A WORLD OF OPPORTUNITIES
Tribune Daily Want Ads.

The Chicago Daily Tribune.

THE great amount of Classified Ads carried by The Tribune is the most convincing evidence that it pays advertisers.

VOLUME LXIV—NO. 153. WEDNESDAY, JUNE 28, 1905—SIXTEEN PAGES. ☆ ☆ PRICE TWO CENTS.

LOSS OF WALLACE REVEALS SCANDAL

Inspection of Chief Engineer of Canal Shows Friction Which Caused Roosevelt's Plans to Go Awry.

SHONTS' REIN TOO TIGHT?

"Restrictions" Are Said to Have Caused Retirement — Gossips Suggest "Cold Feet" Owing to Fever Epidemic.

BY JOHN CALLAN O'LAUGHLIN.

Washington, D. C., June 27.—[Special.]—The resignation of John F. Wallace as chief engineer of Panama canal construction has created a situation of affairs which is regarded by the administration, and causes considerable concern to the American people.

When President Roosevelt discharged the old commission and appointed the new body he avowed objects were the encouragement of harmony in the conduct of the enterprise and the removal of the red tape which had delayed progress. Neither of these objects has been achieved. In spite of the official denials it is established that there was friction in the administration and a lack of organization which prevents progress commensurate with the means employed, and that the condition of affairs from a sanitary point of view admittedly is serious.

Although it is stated that the sole reason for the resignation of Mr. Wallace was his decision to accept an offer of $60,000 with a New York corporation, officials who are well informed attribute it to the failure of the administration to place him absolutely in charge of the construction work.

Hampered by Shonts' Control.

Mr. Shonts, chairman of the canal commission, controls, by specific direction of the president, the purchase of all supplies which are required by the engineer. Mr. Wallace asserted, however, that he never had had any difficulty with Mr. Wallace, but reports have been received here from the isthmus that the latter found the consultation with the chairman imposed by the president's order irksome and tending to hamper him in building the canal. Had he been given sole charge of the work he would have executed it to the finish, but under the conditions which existed he preferred to leave the service.

Just at the moment when he was most useful to the government, having had a year's experience in preliminary investigation and in ascertaining the character of the problems which had to be solved, Mr. Wallace determined to retire, and by his action has offended deeply the president and Secretary Taft.

It may be stated authoritatively that when Mr. Taft went to New York on Sunday to talk with Wallace he did not go with honeyed words on his lips. He did not propose to urge him to remain chief engineer of the canal. The moment Mr. Wallace said he had a better offer that moment Mr. Taft told him to accept it, and that his resignation would be approved by the president.

One official graphically expressed Mr. Wallace's decision to resign by the statement that he had got "cold feet." There no longer is any question that the yellow fever situation on the isthmus is far worse than generally was believed. Returns which have been received here show that there is more sickness during the present year than has prevailed during the last twelve years, nine of which were under French administration.

Employes Leaving by Every Steamer.

The president is doing everything he can to bring about the immediate improvement. He has authorized Gov. Magoon and Maj. Gorgas, medical officer in charge of sanitation, to adopt any measures they may consider advisable to eradicate yellow fever from the isthmus. Maj. Gorgas has been working day and night, but has been unable to keep down the number of sick cases.

The result is that employés are leaving the zone by every steamer, and the commission finds difficulty in getting men to accept positions. For instance, the other day an application was made to the civil service commission for stenographers. Eighty names were certified. But one of that number was willing to accept an appointment.

The yellow fever situation had the certain effect of determining the administration not to permit the isthmian canal commission to hold its first meeting at Panama. The orders of the president at the time of its appointment contemplated that it should hold its sessions in the canal zone.

Complying with these orders, all of the commissioners who are in the United States booked their passage so as to arrive at Colon in time for the meeting July 1.

The administration realized the effect on the public mind of one of the commissioners being taken sick, and to prevent anything of the kind it was decided that the meeting should occur in Washington. Mr. Wallace's return to the United States was made an excuse for the decision, but now it is said it had little influence, as the belief prevailed that he did not intend to remain as a member of the commission.

Calls for Patriotic Sacrifice.

It also has been a matter of comment that Mr. Shonts has not established the headquarters on the isthmus. The president insisted that the "actual headquarters of the commission should be at Panama," and stated that Mr. Shonts would spend most of his time there, though, as the administrative officers were under his direction, he might be in Washington more or less. The "actual headquarters" are still in Washington, though almost three months have elapsed since the commission was appointed, and Mr. Shonts has not yet visited the isthmus. The explanation of his failure to go is ascribed to the necessity of arranging for the purchase of huge quantities of material and the determining of important questions which necessitated his presence in the United States. As a matter of fact, there has not been the slightest criticism in administration circles of the conduct of Mr. Shonts.

At the same time it is becoming apparent that something must be done in order to secure the proper supervision of canal construction. One official said today that what was needed is not only a man of skill and tact but of great heart, who is willing to run the risk of losing his life for his country.

Besides being a matter of dollars, the building of the canal has become a matter of patriotism. There must be, it is said, a removal of every bit of friction, and genuine cooperation on the part of every one connected with the enterprise must be had, else

(Continued on page 5, column 2.)

SUMMARY OF The Daily Tribune.

WEDNESDAY, JUNE 28, 1905.

THE WEATHER—
FORECAST—Probably fair Wednesday, becoming unsettled Thursday, slowly rising temperature, fresh easterly shifting to southerly winds.
Sunrise, 4:15; sunset, 7:39. Moonrise, 1:39 a. m.
CONDITIONS YESTERDAY.
Temperature, max. 86, min. 63, mean 74, normal for the day 70. Deficiency for 1905, 302.
Precipitation for 24 hours to 7 p. m., 0. Excess for 1905, .04 inch.
Wind, N. E., max. 26 miles an hour, at 12:35 a. m.
Relative humidity, 7 a. m. 79%, 7 p. m. 69%.

LARGEST 2 CENT MORNING CIRCULATION IN THE WORLD.

TRIBUNE subscribers may have their paper mailed to them at any out of town address. The address will be changed as often as requested. Telephone Central 867, or address THE TRIBUNE.

The Tribune Want Columns Will Be Found on Pages 11, 12, 13, 14.

WASHINGTON.

Retirement of Chief Engineer Wallace revealed friction between him and Chairman Shonts, which caused president's plans to go awry. Page 1.

Summer resorts throughout country seeking to outbid Washington in entertainment of Russo-Japanese peace plenipotentiaries. Page 3.

RUSSO-JAPANESE WAR.

Rumors at St. Petersburg that 70,000 troops had been cut off and Kouropatkin captured by Nogi's army; Japanese tactics filled czar's war ministers with fear. Page 1.

Peace envoys satisfactory to other powers; Russia accepted Baron Komura and Japan M. Nelidof; will inform Roosevelt Friday. Page 2.

FOREIGN.

Swedish riksdag denounced cabinet's moderation in dealing with Norway problem, and demanded war as only acceptable method of treating with revolutionists. Page 2.

President Roosevelt reported to have advised Great Britain to be moderate in attitude on Morocco; kaiser's reply to France pacific in tone. Page 2.

In clash with rioters at Odessa, company of Cossacks was repulsed; wave of revolt in Russia rolls on. Page 3.

DOMESTIC.

Pennsylvania limited collided with switch engine at Lima, O.; passengers not injured. Page 2.

B. Pickman Mann, government employé at Washington, demanded prosecution of chauffeur who violated speed ordinance while driving President Roosevelt. Page 3.

Secretary Hay showed signs of gradual improvement in health; received telegram from president expressing confidence in outcome of illness. Page 3.

President attended reunion of his class at Harvard. Page 5.

Policy holder of Mutual Life asked investigation like that of Equitable; directorate of latter meets today. Page 6.

Milwaukee alleged grafters fought for time in order to get within limit of six year law covering boodle of 1899. Page 6.

POLITICAL.

Democratic primaries and conferences held; slates prepared for today's conventions. Page 1.

Leaders of democratic state convention at Columbus, O., bent their efforts to defeat Pattison, candidate for nomination for governor. Page 7.

LOCAL.

Scandal developed out of marriage of N. W. Stowell, Los Angeles millionaire, to Miss Evelyn Wilkinson. Page 1.

J. Hamilton Lewis and One Armed O'Neil thrashed E. B. Shaw for insulting their wives. Page 1.

Two women injured in automobile accidents of day. Page 1.

Illinois coal operators and miners practically reached agreement to settle their differences by arbitration. Page 2.

Convention of proposed industrial union halted pending report of credentials committee. Page 2.

June grand jury will recommend that its successor indict certain employers in labor graft inquiry. Page 2.

Indications that little will be saved from Knight, Donnelley & Co. failure. Page 2.

Funeral for Graeme Stewart will be held tomorrow afternoon in Fourth Presbyterian church. Page 4.

Dufree, alleged wife murderer, locked up at Elgin on new warrant. Page 4.

Notorious robbers, one member of "long and short" crowd, arrested; used horse and buggy in escape. Page 5.

Chicago and Suburban Water company offered to sell its plant to the city for $300,000. Page 7.

Mrs. Emily Rockwell Crane Chadbourne sued for divorce from Thomas L. Chadbourne Jr. Page 8.

Chicago judges differ with Secretary of War Taft's condemnation of jury system. Page 9.

Believed in city hall Chief O'Neill will be retired in fall. Page 7.

TEAMSTERS' STRIKE.

President Shea of teamsters' union professed to believe he could settle the strike. Page 2.

NEW YORK.

La Bourgogne owners not held for loss of life in steamship disaster. Page 5.

Mayor McClellan will petition for 75 cent gas, according to new law. Page 5.

TRADE AND INDUSTRY.

Week's advance in stocks in New York resulted in day of profit taking, with little effect on prices. Page 14.

Central Trust company declared 1¾ per cent dividend for quarter; interest rates uniformly low. Page 14.

Commonwealth Electric company to push addition to its power plant. Page 14.

Rate war probable over Michigan Central differential issue. Page 15.

SPORTING.

White Sox defeated St. Louis in ten innings, 3 to 2. Page 10.

Fourth Nationals lost to Cincinnati reds, 6 to 0. Page 10.

Yale defeated Harvard in championship game at New Haven, 7 to 2. Page 10.

MOVEMENTS OF OCEAN STEAMSHIPS.

Port.	Arrived.	Sailed.
BREMERH'V'N.	Weimar	
DOVER	Vaderland	
GENOA	Lombardia	Torino.
GENOA	N. America	
GLASGOW	Corean	Coptic.
HONGKONG		
LONDON	Minnehaha	
MARSEILLES	Perugia	
NAPLES		Sicilia.
NAPLES		Montserrat.
NAGASAKI	Minnesota	
NEW YORK	W. Gross	K. P. Wilhelm.
NEW YORK	Mesaba	Carpathia.
NEW YORK	Bremen	P. Calzo.
NEW YORK	Algeria	
SAN FRAN.	Manchuria	
TRIESTE	Pannonia	

SLICE OF DISCORD, LAID ON HARMONY

This Forms the Political Sandwich Made by Democrats in Primaries and Conferences.

SIGNS OF PEACE TODAY.

Slate Made Up for Judicial and Sanitary Tickets to Be Nominated by Conventions.

JUDICIAL TICKET.

SUPERIOR COURT—Six years.
STUART SHEPARD.....Twenty-first ward
DANIEL G. RAMSAY.....Twenty-sixth ward
J. F. SMIETANKA.....Eighth ward
CHARLES WERNO.....Twenty-third ward
TO SUCCEED E. F. DUNNE, CIRCUIT.
W. A. DOYLE.....Fourteenth ward
TO SUCCEED H. M. SHEPARD, SUPERIOR.
EDGAR BRONSON TOLMAN....Seventh ward

SANITARY TICKET.

FOR PRESIDENT.
FRANK WENTER, 5 years.....Eleventh ward
FOR TRUSTEES.
THOMAS J. WEBB, 5 years..Twenty-third ward
WILLIAM LEGNER, 5 years...Fifteenth ward
EDWARD KELLY, 3 years.....Fifth ward
FRANK BIEWERSDORFF, 3 yrs.Twelfth ward
ALD. JOHN J. BRADLEY, 2 yrs.Thirtieth ward
DAVID ROSENHEIM, 1 year.....Sixth ward
GEORGE J. THOMPSON, 1 year....First ward
TIMOTHY CRUISE, 1 year..Thirty-fourth ward

HOUR OF CONVENTIONS.

Sanitary.....10 a. m.
Judicial.....12 noon
Place...West Side auditorium, Taylor street and Center avenue.
Chairmen—Thomas Carey, judicial; J. Hamilton Lewis, sanitary.
Secretaries—Edward Lahiff, judicial; John S. Clark, sanitary.

Democratic primaries and conferences yesterday and last night took on the general aspect of a dissension sandwich on harmony—a thin slice of dissension smothered between two large slices of harmony—and as the result of both, the foregoing tickets were agreed upon for nomination today.

In the primaries the dissension was occasioned by the sporadic efforts of various Dunne and Harrison lieutenants to "do each other up" in their primary districts and wards. In the conferences which agreed on the slates dissension was stirred up by Ald. Stanley Kunz of the Sixteenth ward, who objected to the nomination of Frank Wenter for president of the sanitary board.

In the primary fights the day went against the leaders in the old Harrison crowd. Fred W. Blocki was beaten in his own primary district by George McConnell, losing by one vote. Tom Carey was sent over the bumps in one of his string of stockyards wards, Edward Cummings, gas inspector, Carey's man in the Thirtieth ward, being defeated by Ald. Bradley and ex-Ald. McInerney.

Sheriff Barrett and James O'Shaughnessy defeated Ald. Reinberg and Tom Dawson in the Twenty-sixth. On the other hand, John E. Owens, the upholder of the Dunne colors in the Thirteenth ward, was defeated by Ald. Riley and Considine.

Convention Looks Peaceful.

However, except to the ward leaders, the primaries amounted to nothing. There was nothing at stake except the local reputation and influence of these men. The convention promises to be amicable, peaceful, and quiet, except for such interesting incidents as Ald. Kunz may cause to happen.

As soon as the results of the primaries were known, twenty-three members of the executive committee went into the first of a series of conferences, meeting at the Grand Pacific hotel. The committeemen went over the slates which had been prepared in Mayor Dunne's office the day before, and then adjourned to the democratic headquarters at 122 La Salle street, having decided to stick to the tickets in the main.

It has been observed that the old time democratic boss does not take kindly to the framing of tickets by a few men. If this be true it may account for the fact that when later conferences were held Ald. Kunz was vehement against the sanitary ticket, ex-Ald. McInerney was opposed to it, and Ald. John Brennan did not display uncontrollable enthusiasm.

"Real Elect" and "Near Elect."

Getting back to the Grand Pacific hotel about 10 o'clock the county committee went into session to select chairmen and secretaries for the two conventions, and then the real and expected to be final caucus was held. The elect stole away to one of the top floors of the hotel, and divided themselves into two bodies. The elect of the elect went to one room, while the "near elect" assembled in another. The real elect numbered seven, including William Loeffler, Sheriff Barrett, Roger Sullivan, Edward Lahiff, Tom Carey, James O'Shaughnessy, and John Brennan. The "near elect" numbered nearer seventy. They sat patiently waiting for the tidings to come from the other room.

The real elect lacked two members of importance. Kunz and McInerney were down in the rotunda. Roger Sullivan sent Gene Sullivan to approach Kunz gently and invite him to take an elevator to the third floor. Kunz replied that the ticket could go to—several places being specified.

Kunz Frees His Mind.

"I'll go up and tell them what I think about it," he said.

And he did. He went before the real elect and was with them long enough to say:

"Two or three fellows can't make tickets for the democratic party. They never could and they never will. You have made your ticket. Now you can go to —— with it."

Thereupon Mr. Kunz departed. Mr. McInerney did not go up. Kunz has what might be called a "national objection" to Wenter, and declared after he had returned to the rotunda that the Poles would "treat Wenter just as they had treated Preston Harrison." He also said that Smietanka probably would withdraw from the judicial ticket, and that the Sixteenth ward delegation might be missing from the convention today.

John Brennan was in the conference, but his friendly state of mind, he explained, was due to the fact that he had no candidates he wanted to see on the ticket.

"If I had, they would have me to fight when they go to making up slates in advance," he said. "You can't run the democratic party that way."

In spite of these mild eruptions of discon-

(Continued on page 4, column 2.)

HUSBANDS LICK E. B. SHAW.

J. Hamilton Lewis First to Avenge Disrespect to His Wife.

ONE-ARMED HUBBY THE NEXT

He Finishes Up Job of Thrashing Ebbie in Front of Palmer House.

The well known admiration of E. B. (Ebbie) Shaw for lovely woman got him in a whole lot of trouble last night. When he took stock of the net results of his unfortunate indulgence of this passion for worshiping at Beauty's shrine he found himself plus a pair of stunning black eyes and a nose that was awfully tender to the touch of a ministering druggist's fingers.

It all happened in front of the Monroe entrance to the Palmer house. Shaw had been patronizing one of the auxiliary enterprises connected with the hotel—with an entrance from the lobby and also from the street—and was feeling at peace with himself and all the world. In fact, he was bubbling over with spirits.

Just as the smiling Mr. Shaw reached the sidewalk his erratic orbit crossed the path of J. Hamilton Lewis and Mrs. Lewis. Mr. Lewis and his handsome wife had been dining in the café, and were hurrying to the theater when Ebbie hove in sight. He was quite wabbly as to locomotion, but smiling genially.

Lewis Leads for Shaw's Nose.

For a moment he paused. Then, with as courtly a bow as possible, he lifted his hat and made obeisance at the shrine of Mrs. Lewis. Whether the sidewalk was slippery or whether there was some other impelling cause is not known, but the gallant Mr. Shaw stumbled against Mrs. Lewis and then proceeded to give utterance to his feelings.

J. Hamilton Lewis, as all the world knows, bears the sign of impulsiveness all over his face. His famous sunset whiskers took on a deeper sanguinary hue, and with the speed and skill of the shiftiest of shifty boxers he made a superb scientific feint with a light cherry wood cane. Then he led with his right for Mr. Shaw's nose, but was just a trifle short. "Ebbie" retorted with a "haymaker" swing which went wide three feet six inches, under which Mr. Lewis ducked in the most approved fashion, uppercutting with his left as he stepped in.

Mr. Shaw is no slouch himself at the game of fisticuffs, but the angry husband was more than holding him even, when reinforcements for the attorney and more trouble for the young man about town shot out of the drug store like a stone from a catapult.

One Armed Avenger Gets Busy.

The reinforcement consisted of Dan O'Neil, a bookmaker. O'Neil has only one arm, but that arm, so Mr. Shaw will testify, has all the attributes of a combined pile driver and piston rod.

"Give it to him," shouted O'Neil. "Give it to him. He's just insulted my wife."

Smash landed Mr. O'Neil's fist on Shaw's face. Down went Mr. Shaw. Considerately allowing the unfortunate admirer of fair womanhood to regain his feet, Mr. O'Neil repeated. So did Mr. Shaw, who unfortunately chose the edge of the curbstone as the resting place for the bridge of his nose.

The recumbent gentleman did not seem to be in any hurry to arise and O'Neil, thinking he would stay down for a few moments, hurried off to get a policeman. Mr. and Mrs. Lewis also retired, glad to escape attention.

Druggist Paints Out Black Eyes.

Slowly Mr. Shaw staggered to his feet and was assisted by the colored door man of the hotel and one or two others into the drug store, where it was found that both his eyes were blackened and his nose fractured.

Shaw did not seem to quite realize what happened.

"I don't know what made O'Neil hit me," said he to the druggist while his eyes were being painted with something to make them look normal. "He wanted to borrow $350 of me the other day and I wouldn't let him have it. That's probably the reason."

O'Neil told a different story. He said Mrs. O'Neil had been sitting in the front part of the drug store, when Shaw came up and made remarks to her.

"I won't stand for any of these mashers," said O'Neil. "I'll have him pinched for that."

But before he could get back with a policeman Shaw had been taken to his home, 285 Washington boulevard, in a cab by a friend named Howe.

All the people in the neighborhood gave Mr. Shaw the best of characters.

Barkeep Defends Shaw's Reputation.

"I'm sure he didn't mean anything wrong," said the head barkeeper at the Palmer house. "He wouldn't do anything except when he is feeling unusually jolly."

The door man said that Mr. Shaw was a perfect gentleman, and "He must a had a thousan' dollars in diamonds on him."

The druggist said that it must have been an accident—that is it was an accident that O'Neil came up at that moment.

"Mr. Shaw admires a fine looking woman," said he, "but he would not insult one for the world."

Mr. Shaw made light of the incident later in the evening. He wouldn't answer the telephone himself, but through a friend he sent this word:

"I'm all right, sitting up and smoking a cigar. No, I did not have to go to bed. No, it was not an automobile accident. It was just a little mix up. I guess everybody had been drinking."

WOULD END PRAYER FOR PEACE.

Mrs. Eddy Issues Request to Members of Church, but Has Faith in World Blessing.

Concord, N. H., June 27.—The Rev. Mary Baker G. Eddy has issued the following request to the members of the First Church of Christ Scientist.

"Hear, O Israel, the Lord God is one Lord.

"I now request that the members of my church cease special prayer for the peace of nations and cease in full faith that God does not hear our prayers only because of oft speaking; but that he will bless all the inhabitants of the earth, and 'none can stay his hand nor say unto him what doest thou. Out of his allness he must bless all with his own truth and love."

ADA REHAN HAS APPENDICITIS.

Actress in London Hospital and Is Obliged to Abandon Prosposed Trip to North Ireland.

[BY CABLE TO THE CHICAGO TRIBUNE.]

LONDON, June 27.—Ada Rehan, the actress, is in a London hospital suffering from appendicitis. She probably will be operated on tomorrow. She has been compelled to abandon her trip to the north coast of Ireland, where she has a cottage.

M. COSSACK HAS BEEN APPOINTED RUSSIA'S PEACE ENVOY IN POLAND.

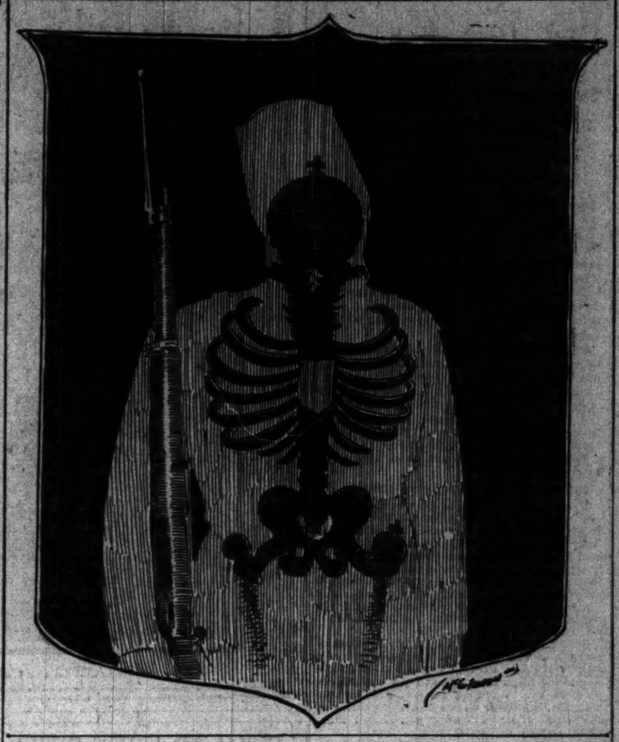

TWO WOMEN AUTO VICTIMS.

Mrs. M. A. Schiller Is Run Down in Cottage Grove Avenue.

CARRIAGE WRECKED BY CAR.

Mrs. E. M. Goodwillie's Vehicle Struck and She Is Injured.

Two women were the victims of yesterday's automobile accidents. Mrs. M. A. Schiller, 73 years of age, was run down while crossing Cottage Grove avenue at Twenty-ninth street by a car owned by Dr. A. P. Gilmore, 4948 Woodlawn avenue, and operated by J. H. Robinson, colored, a chauffeur. Her injuries were serious. She is the mother of J. H. Schiller, secretary of the Selpp Brewing company.

Late in the evening Mrs. E. M. Goodwillie was thrown from her carriage while driving in Twenty-second street, near Austin avenue, Oak Park, when a touring car driven by James Ellis collided with her buggy.

Accident to Mrs. Schiller.

Alighting from a south bound cable train at 5 o'clock in the evening, Mrs. Schiller timidly started east across the street, in the direction of her residence at 2922 Groveland avenue. The gripman of an approaching northbound train brought his car to a stop to allow her to pass and she stepped forward. When she was half way to the curb she heard the whirring of a speeding automobile.

The car was close at hand and was running rapidly. Having just dodged a cable train Mrs. Schiller was bewildered and dazed for a moment. She halted, took a step backward, and then tried to run to the walk.

Brakes Insufficient; Woman Is Hit.

The driver applied the brakes to the machine, but he could not stop it, and he had no room in which to dodge around. The large lamp on the right side of the auto struck Mrs. Schiller in the back, hurling her to the street, and the wheels passed over her right foot.

A rod north of where Mrs. Schiller was left lying on the pavement Robinson brought his car to a stop. Then he got out and helped carry her to a drug store. Dr. W. E. Moran was called from Mercy hospital. He found that Mrs. Schiller's right ankle was broken, and that she had received severe bruises in the right hip, shoulder, and back. Her right arm and leg also were injured. Dr. Moran said he feared the effect of the nervous shock on a woman of Mrs. Schiller's age even more than that of the physical injuries.

Word was sent to J. H. Schiller, and he had his mother taken to her residence. The chauffeur was locked up at the Cottage Grove avenue police station to await the result of the accident. Charles S. English, 84 Thirty-fifth street, was riding with Robinson.

Car Crashes Into Carriage.

As Mr. Ellis was passing Mrs. Goodwillie his machine suddenly veered from its course and plunged violently into the carriage. The buggy was nearly demolished and Mrs. Goodwillie and her driver were thrown to the ground. The auto was running at a high rate of speed. A second automobile appearing at the minute, Mrs. Goodwillie was placed in it and taken to her residence, 252 North Lombard avenue, Oak Park. Her head, shoulders, and body were bruised badly.

Mr. Ellis, who is vice president of the Railway Equipment company, with office in the Railway Exchange building, abandoned his machine, which was partly wrecked, and went to his residence in Riverside. Mr. Goodwillie was indignant and asked the Oak Park police to arrest Mr. Ellis.

G. A. Marshall Is Arrested.

G. A. Marshall, 63 Laflin street, treasurer of the Lake Tannery company, was arrested for speeding in his automobile through Lincoln park in the afternoon. He was returning from a trip along the north shore in his touring car, and let the machine out to its full speed while passing through the park, according to the police. Mr. Marshall gave bonds for his appearance this morning in the Chicago avenue police court.

75 YEARS OLD; RUNS 10 MILES.

Norman Taylor of Minneapolis Covers Distance to St. Paul in One Hundred Minutes.

St. Paul, Minn., June 27.—[Special.]—Norman Taylor of Minneapolis, aged 75, ran from that city to St. Paul today, covering the ten miles in one hour and forty minutes. At the age of 48 he was the champion twenty mile runner of America. Taylor was born at Plymouth, Ill.

CUTS OFF 70,000 RUSSIANS?

Nogi's Army Reported to Have Captured Kouropatkin.

MOVES STIR ST. PETERSBURG.

Troops Withdrawn from Vladivostok to Check the Japanese.

BULLETIN.

ST. PETERSBURG, June 28, 2 a. m.—A rumor spread throughout the city last night that 70,000 Russians had been cut off by Gen. Nogi's army, and that Kouropatkin had been captured. There was another rumor that Gen. Kouropatkin had been killed. Nothing confirmatory of these rumors has been received. The members of the general staff say that no reports of special importance have been received.

[BY CABLE TO THE CHICAGO TRIBUNE.]

ST. PETERSBURG, June 27.—Advices have reached the general staff of the withdrawal from Vladivostok of three regiments of Trailleurs and cavalry and artillery to the number of 12,000 men. This part of the rearward concentration was necessitated by the advance of Gen. Kasegwa with the sixth Japanese army across northeast Corea from the Tumen river.

Gen. Kasegwa's force developed unexpected strength, numbering over 100,000 men, although his vanguard numbers only 5,000. Knowledge that the enemy is so strong has spread a hopeless feeling among the staff in regard to coming operations. The latter is convinced now that Field Marshal Oyama has a greater preponderance over Gen. Linevitch than he ever had over Gen. Kouropatkin.

Serious Feature for Russia.

An intelligence officer remarked that the Japanese hitherto had adhered to the principle of concentrating all their forces at the main point, disregarding the possibilities of secondary expeditions, like Saghalien or Kamschatka. The most serious feature of the present situation is that the Japanese are able to spare Gen. Kasegwa's powerful army from the chief seat of war in Manchuria. The military critic of the Russki Viedomesti urges Russia to seek early peace. He says maintaining a defensive war on the Russian frontier will be a hopeless expedient, yet such a war is being widely urged by influential representatives of the ruling bureaucracy.

The military experts take anything but a hopeful view of Gen. Linevitch's situation. They do not believe he can be surrounded, but apparently the experts do not consider the possibility of a Russian victory. Linevitch's retirement to Harbin, and the isolation of Vladivostok seem to be regarded as foregone conclusions when Field Marshal Oyama strikes.

Frontal Movement a Feint.

According to the latest news from the front, which is thirty-six hours old, Oyama, after forcing back the Russian right and center, transferred his weight against the left, compelling the Russians to give ground there also. The military critics, however, agree that the frontal movement is merely a feint for the envelopment of one or both of the Russian wings, without which nothing in the shape of a decisive victory is possible. The impression is that Oyama, profiting by past experience, is more carefully preparing his turning operations, but by the same token the Russian staff declares Linevitch has taken ample precautions to keep in touch with flanking movements, and that it is not possible to take him by surprise.

Mobilizations have been ordered in Tsarskoe Selo, fifteen miles from St. Petersburg, and Volmar, in the government of Livonia.

AIRSHIP FLIES OVER TOLEDO.

Navigator Guides Machine Up and Down and Around at Will—Will Sail to Detroit, 120 Miles.

Toledo, O., June 27.—[Special.]—Roy E. Knabenshue, the aerial navigator, made a successful flight over the city this afternoon with the new Toledo airship. The trial was unexpected and thousands climbed to the tops of houses and downtown buildings to witness the exhibit.

The airship left the fair grounds late in the afternoon and circled the greater portion of the town, descending and ascending at the will of the operator, who sat in the middle of the frame. After flying for several hours Knabenshue returned to the starting point with as comparatively little trouble as he left.

Mr. Knabenshue said that the airship worked to perfection. If weather conditions are favorable he will make a trip to Detroit and return next Sunday, a distance of 120 miles.

HOMES BLIGHTED BY A "ROMANCE"

Nathan W. Stowell of Los Angeles Divorces Wife to Wed Prof. Wilkinson's Daughter.

PARENTS FEEL HORROR.

Wedding of Man of 53 and Girl of 22 Takes Place in Plymouth Church on June Twelfth.

Scandal, with light on what a father and mother together term "a daughter's perfidy," has developed out of the marriage of Nathan W. Stowell, a Los Angeles millionaire, to Miss Evelyn A. Wilkinson of Chicago.

Mr. Stowell, who divorced his wife of years in order to be free to marry Miss Wilkinson, is 53 years old. Miss Wilkinson, the "perfidious daughter," is 22, and is the daughter of William Cleaver Wilkinson, professor of literature and criticism in the University of Chicago. Prof. Wilkinson is known the country over as the author of the "Chautauqua" series of literary text books. He and his wife live at 5630 Woodlawn avenue. He recently has written four epic poems, based on the lives of Moses and Paul.

Married in Plymouth Church.

The wedding of Miss Wilkinson to Mr. Stowell, which took place in the Plymouth Congregational church on Tuesday, June 12, did not carry the approval of the bride's parents, but until yesterday the depth of their shame and suffering was not known to the world. This was expressed in a letter written by Prof. Wilkinson, signed by himself and Mrs. Wilkinson, and stained with their tears. The letter was sent to the lawyer for the former Mrs. Stowell, who resides in Los Angeles, and at the end of it says:

"You cannot imagine the depth of the darkness under which we are compelled to live the remainder of our life of sadness. We would infinitely have preferred laying her in the grave. If wide publicity in the papers will contribute to the vindication of the injured wife we are willing to suffer it all."

Letter by Prof. Wilkinson.

At greater length, in a letter to the first Mrs. Stowell herself, Prof. Wilkinson gave expression to his grief over the proposed wedding. It was written four weeks before the wedding and on the second day after the announcement that it was to take place. This letter follows:

"University of Chicago, May 14, 1905.—Dear Mrs. Stowell: Out of the depth of my own sorrow and shame I must be permitted to tell you how deeply I sympathize with you in your present experience. I almost wonder if you can see without a shudder of recoil so much as the handwriting of any one that bears the name of 'Wilkinson.' But, dear Mrs. Stowell, not even you can more heavily reprobate the perfidy of my daughter than does her father. The cruelty, the cruelty, the infamy of it.

"I sought with all my power to avert the catastrophe, and I thought for a few weeks that I had succeeded. But, alas, I was deceived. Would I could do something to heal the dreadful wound. I can only covenant you to God, as I do most earnestly in my prayers. I am so thankful that you have such friends.

"May your heavenly father bring you some great good out of this great evil. Will you tell your dear mother how profoundly I sympathize with her and with you. Give her my love, and may I sign myself

"Affectionately, if sorrowfully, yours,
"WILLIAM C. WILKINSON."

Mourn Their Daughter as Dead.

To Prof. and Mrs. Wilkinson the daughter Evelyn is the same as dead. She has gone out of their lives, and their hearts are aching with sorrow and sympathy—sympathy for the wife they call loyal, to whom their daughter was a false friend.

With a robe thrown over his knees the aged professor sat before the fireplace in his library in his Woodlawn avenue house last evening, and alternately called his sorrow up out of his heart and choked it back again. All around him were his books—children of his brain, children, he said, that can bring only joy into his life—and he told the story.

"Yes, it is true," he said, sadly. "It is true. We did all we could to prevent it, but it has come. We do not regard it as a marriage, and we have told our daughter so. The divorce was obtained on flimsy grounds after a fictitious residence in El Paso, and such a divorce can make no man free to marry."

Calls It Double Violation.

The light in the table lamp grew dim as if to harmonize itself with the quiet surroundings. The father turned up the wick and went on, carefully measuring his words.

"The shame of it all," he said, "is that the sanctity of marriage has been violated, and that the sacredness of hospitality has been disregarded. When we were in Los Angeles with Evelyn we were called home suddenly and left her, as she had been ill. Mrs. Stowell came forward and out of the goodness of her loyal heart invited my daughter to be her guest in her beautiful residence. As the invitation came from Mrs. Stowell, it was accepted. That was fourteen months ago. For a month my daughter staid under Mrs. Stowell's roof and partook of her most generous hospitality. Then she came back to us. Unbeknown to us she received letters from Mr. Stowell. Then he went to El Paso to take up a pretended residence there so as to be able to obtain a divorce."

Learns of Plan Too Late.

"And when did you know that your daughter contemplated marrying Mr. Stowell?" Prof. Wilkinson was asked.

"Not until some time after he had gone to El Paso," he said. "It was then that we found it out."

The aged writer paused as all came back to him, and he choked back something and brushed a hand over his eyes.

"And I felt such gratitude toward Mrs. Stowell for her kindness in taking my daughter into her home that I thought to send her some small token of my appreciation, so a few weeks after her husband had taken the first steps toward obtaining his divorce and while we were still in darkness I sent her a complete set of my books. I sent them to her, to Mrs. Stowell personally. And that sweet woman and loyal wife, when she wrote to thank me signed the letter 'Nathan W. and Nora Stowell.' My heart goes out to the little woman. She did not know then and neither did we—O, what a pity.

"We have known Mrs. Stowell for many years," he went on. "During the four or five visits we paid to Los Angeles we were

treated always with the most beautiful hospitality by Mrs. Stowell and her charming circle of friends.

Forbids Stowell the House.

Prof. Wilkinson then told of the visit of Mr. Stowell to Chicago.

"He came here and staid six weeks," he said, "and we forbade him the house, but he and my daughter met clandestinely, and on June 12 they were married. We did everything in our power to dissuade Evelyn, but to no end. I even went so far as to appeal to some of her friends to help me. I asked them to talk to her or write to her, urging her not to take the step. Prof. Albion W. Small, an estimable man, wrote to her. His letter was eloquent—such a sweet letter. He pointed out the sociological reasons why Evelyn should not marry Mr. Stowell."

Beginning of the "Romance."

The "romance" out of which grew a broken home, a Texas divorce, a marriage against parents' consent, and the breaking of hearts, began fourteen months ago when Prof. and Mrs. Wilkinson, accompanied by their daughter, arrived in Los Angeles from Mexico, where they had been traveling. Mr. and Mrs. Wilkinson went to visit friends in Los Angeles and Evelyn went to a residence in South Flower street, in the same city, to be the guest of a girl friend.

While there Evelyn was stricken with smallpox, contracted in some way during her travels in Mexico, and she was quarantined, along with the whole household, by the city health officers. Before she had entirely recovered, but was convalescent and waiting for the raising of the quarantine, pressing professional engagements demanded the return of Dr. Wilkinson to Chicago.

Mrs. Stowell Befriends Girl.

In the distress of the father, mother, and daughter, a friend came to the rescue—a woman who had passed through the smallpox ordeal when she was a girl. That friend was the wife of Nathan W. Stowell, with whom he had lived in apparent happiness for twenty years. She said to the distracted parents:

"Let your daughter come to me as soon as she is released from her captivity and I will keep her until she has had time to recover completely and the marks have disappeared from her comely face."

Young Woman Meets Stowell.

So Prof. and Mrs. Wilkinson came on to Chicago joyfully, and in a few days their daughter entered the beautiful Stowell residence and for the first time met the head of the house. So far as the unsuspecting Mrs. Stowell could see that was all there was to it.

The actions of Miss Wilkinson and Mr. Stowell were such as never to attract her attention, and so innocent was the wife of all suspicion concerning her young guest that even when her husband's attorney served notice a year later of an application for divorce, she never for a moment suspected there was any intrigue with Miss Wilkinson in the matter.

Miss Wilkinson meanwhile had remained at the Stowell residence for several weeks, subsequently returning to her father's house in Chicago. During the year that followed, it now develops, she kept up a clandestine correspondence with Stowell.

In this correspondence it appears that plans for the divorce and marriage were matured.

The divorce was secured by Stowell in Texas. He claimed a residence there and was there temporarily on business.

Lawyer Tells of Case.

Attorney Jones in Los Angeles, representing the first Mrs. Stowell, said yesterday regarding this phase of the matter:

"Mr. Stowell was engaged in putting in waterworks down in Texas, but he always carried a key to his residence in this city, and when he came back he always went home without question, ate his meals there, and slept there, as he always had done.

"In the month of March last he was the escort of his wife to the fashionable Chaffee wedding at Pasadena; on April 19, the day before the divorce papers were served on his wife, he went to the house and had her acknowledge a deed as his wife, kissed her, and her aged mother, as he always had done. A few days prior to that he sat in the house and played a game of authors with Mrs. Stowell.

"He never gave up his key to the house until the day before the decree was granted him in the courts of Texas. His clothes remained there until after it had been granted, yet six months before this he had sworn that he was a resident of the state of Texas.

Decide Not to Void Decree.

"We had decided to have the decree set aside, but at the last moment, when Mrs. Stowell felt that no odium rested on her in any way, she decided to stop the proceedings.

"There was never the slightest knowledge on the part of Mrs. Stowell or her attorneys that a clandestine correspondence was being carried on between Mr. Stowell and Miss Wilkinson, and we had no suspicion that any such cause for Stowell's action entered into the case, or the result would have been different and we would never have agreed to a property settlement. Mrs. Stowell got the deed to the home at 144 South Grand avenue, and a balance in cash and bonds amounting to in all $150,000."

Parents Learn of "Romance."

The letters quoted in the foregoing were not the only ones which Prof. Wilkinson wrote to express his abhorrence of the match between his daughter and Stowell. When he discovered early in the progress of the "romance" that a clandestine correspondence was going on he and his wife set to work to win their daughter from her infatuation and to induce Stowell to discontinue his attempt to secure a divorce in the Texas courts. The result of this was the following telegram from Stowell:

"Evelyn's note received. Will order proceedings discontinued as requested.

"N. W. STOWELL."

This put the Wilkinsons off their guard until last April, a month later, when they made the discovery that the correspondence had been reëstablished, and learned that the decree of divorce asked for by Stowell was likely to be granted on the following day. On that day Mr. Wilkinson wrote:

"We told our daughter that if they should receive on marrying the ceremony could not take place under our roof, nor could we be present at it wherever it might occur. We even went so far as to say that we could not seem to countenance such a marriage by exchanging visits with the married pair. Our daughter is naturally and habitually obstinate, and we, of course, have no means of preventing her taking the step. We can only express our sorrow and disapproval of this treachery to hospitality."

Stowell and His New Bride.

Mr. Stowell and his new bride arrived in Los Angeles last Saturday night from Chicago and left yesterday on their way to the Portland exposition. They shunned callers. Mr. Stowell would talk of the financial side of his affair with his former wife, but declined to say a word about any other feature of the case.

"Are you going to housekeeping here, Mr. Stowell, following your honeymoon?" he was asked.

"O, no," he replied. "You know I am now living in El Paso."

Stowell and his former wife had been prominent people in Los Angeles for eighteen years or more, being owners of the big Stowell block in South Spring street. They were not society people, but were regarded as staid, respected church members.

One peculiar thing in connection with Stowell's recent actions was that when he would depart suddenly on trips to Texas he, although a rich man, would leave his wife absolutely without funds. Her lawyers say she sometimes would have gone hungry except for her sister and brother-in-law in Los Angeles who took her to their home.

Another Daughter as Poet.

Besides the bride of Stowell, there was another daughter of Prof. Wilkinson who left the Chicago home some time ago, but under circumstances entirely different. She is Miss Florence Wilkinson, and it is said that she and the professor were incompatible in temperament. She went to New York, where she has since made her own living by writing. She has a decided talent for short stories, and has written some capital ones for the best magazines.

BROKERS' FAILURE SEEMS COMPLETE.

Indications That Knight, Donnelley & Co. Customers Will Save Little.

FIRM LONG HARD UP.

Trouble Due Primarily to Tying Up Capital in Slow Investments.

Developments in the Knight, Donnelley & Co. failure yesterday would indicate that it is almost complete, and that the firm and its customers will lose all the money involved. It was given out in official quarters that the firm had $1,000,000 borrowed in Chicago. Based on a presumed margin between market price and amount of loan, there was one hopeful guess that $100,000 might be saved.

But the firm has been hard up for a long time, and it was generally thought that nothing would be saved from the wreck.

The failure resulted from making slow investments, tying up the firm's capital, and then trying to make some ready money by following John W. Gates in his May wheat deal. Following Mr. Gates has come to be known in La Salle street as a highly unprofitable venture.

Tied Up in Slow Investments.

The firm was given to getting its customers' and its own capital invested in securities for which there existed little or no market. One of these ventures was a gas plant at Lincoln, Ill. Several years ago it got its customers to the extent of $300,000 or $400,000 into the bonds of a branch of an eastern railroad which was being constructed. The bonds were marketed between 90 and 100, but subsequently no better bid than 50 cents on the dollar could be secured.

Desire to reorganize the Illinois Brick company and become a dominant factor in its affairs led the firm to getting a lot of the stock on its books, carried for customers. In this way the firm secured proxies and was instrumental in having the capital of the Illinois Brick company reduced from $7,517,000 to $4,000,000.

Mr. Knight, the head of the firm, was sanguine of the company's ability to pay 12 per cent a year on its reduced capital. The directors met on Monday and put the stock on a 6 per cent basis. The proceedings before the grand jury, in which the company has been charged with conspiracy caused a drop in the price of Illinois Brick stock from about 64 to 55¾. However, the recovery was quick from the low price, and the stock closed yesterday at 56¾. The failed firm, the receiver said, was carrying between 3,000 and 4,000 shares of the stock.

Losses All Before This Month.

It came from a high source that the firm has not lost anything in the last thirty days. The informant thought the beginning of the trouble might have been a good while ago, and he had "heard" that money had been lost in the Gates wheat deal. At the time of the failure the firm was not carrying large lines of their stocks or grain. Its stock business, however, had been unprofitable during the last three years, and whatever money it made was through business in grain.

It is understood the firm had inadequate capital for the business it undertook to conduct. One estimate was $150,000. It borrowed from relatives and dragged along, always in need of money. Matters came to a head last Wednesday when relatives and creditors got together. Until 3 o'clock Monday afternoon Mr. Donnelley thought he would be able to avoid bankruptcy proceedings.

The firm will go out of business.

Creditor Banks Act Together.

The security holdings consisted of railroads, industrials, mining stocks, and specifically Illinois Brick, and some Western Stone stock. The interested banks met and appointed a committee to conduct the sale of the collateral. Loans were carried at the First National bank, the Continental, the American Trust and Savings, the Bankers' National, the Central Trust company, and a small amount at Evanston, the home of Mr. Knight. The First National has the largest amount of the firm's paper. During the day it sold some of the collateral, both here and in New York. The American Trust disposed of some bank stock. Arrangement was made early in the day that nothing should be sold on the New York exchange until after the first hour, and the selling of the securities there had no effect on the market.

At the opening of the Chicago stock exchange Chairman Lamson announced the suspension of Mr. Donnelley. No stock, however, was sold "under the rule" for his account. About a thousand shares of Illinois Brick stock were sold in liquidation of bank loans.

Little Excitement on Board.

Practically no excitement was created by the closing out of the open trades of the firm on the board of trade during the early part of the session, and the general view was that there was a profit rather than a loss to the house in the great majority of the trades. It was estimated that about 500,000 bushels of wheat was open, the bulk of it long, and about 200,000 bushels corn, most of which also was sold out at a profit.

In spite of the fact that a number of houses owed the Knight-Donnelley house money on their trades, a notice was posted at noon by the manager of the clearing house stating that the firm had failed to pay its debit balance.

At Work on the Books.

Receiver Potter said that he had not had sufficient time to make a complete examination of the books, and could not state definitely the condition.

"We put a force of expert accountants on the books last night, and they have been working ever since. However, I do not expect to make a statement until Thursday. I cannot even approximate the amount of the liabilities or assets."

Asked as to the amount of brick stock which the firm handled for customers Mr. Potter said:

"I do not know exactly, but it is probably 3,000 to 4,000 shares. It may possibly go to 5,000. I understand that the First National had the largest share of the collateral."

David R. Forgan, vice president of the First National bank, would not state how much paper of Knight, Donnelley & Co. was carried at that institution. "The loans are amply secured, however," he said. "The collateral consists of all kinds of securities. There are industrials, railroads, mining stocks, stocks unlisted, and stocks listed. We do not expect any loss in the sale of the securities."

Mr. Donnelley is probably the most popular man in La Salle street. Mr. Knight is expected to reach Chicago this morning. He has been on a hunting trip in Colorado.

Y. M. C. A. OPENS NEW BUILDING.

Model Structure Equipped by Chicago and Eastern Illinois Railroad at Dolton Junction.

The Chicago Young Men's Christian association's new building on the Chicago and Eastern Illinois railroad at Dolton Junction, at the south limits of the city, was formally opened last night.

Officials of various railroads, association officers, business men, and a large number of employés along the line of the route were present. The exercises consisted of music and remarks by Edward P. Bailey, president of the association of Chicago; O. S. Lyford, vice president Chicago and Eastern Illinois railroad; W. J. Jackson, general superintendent of the same road, and others.

The building, with its equipment, represents an investment of $22,000, all of which was furnished by the railroad company. The property has been leased without charge to the association for twenty years, with a generous appropriation to supplement the dues of the men in the support of the work. The building is a model in the completeness of its equipment.

Grieves at Daughter's Marriage and Mourns Her as if Dead.

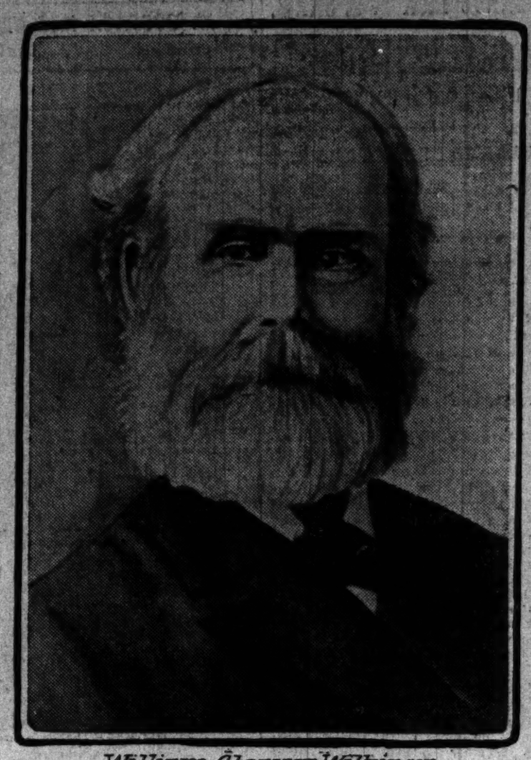

William Cleaver Wilkinson

LIKELY TO AVERT TIEUP.

MINERS AND COAL OPERATORS IN FRIENDLY CONFERENCE.

Amicable Settlement of Disagreement Due to the New Shot Firers' Law Is in Sight—Committee Appointed to Make Arrangements for Arbitration of Points in Dispute—The Changed Conditions Require Supplemental Agreement.

The present peaceful attitude of the executive boards of the Illinois Coal Operators' association and the United Mine Workers promises to remove all danger of the threatened tieup of mining operations which was expected to follow the passage of the shot firer law in alleged violation of the miners' agreement.

In response to a formal communication from the operators, the executive board of the miners came to Chicago and yesterday afternoon met in conference with the board of the operators. An amicable settlement is in sight, and a committee, which will report today, was appointed at the close of the meeting to arrange for a basis of arbitration.

Conference Called by Letter.

The result of the first day's meeting of the employers was the following letter, which reached the miners at Springfield yesterday and caused their executives to hurry to Chicago for a conference:

"Mr. H. C. Perry, President the United Mineworkers of Illinois, Springfield, Ill.—Dear Sir: Your communication of June 23 by order of your state executive board, and which consists of the preamble and resolutions adopted by your board at its meeting on the 22d inst., with reference to the shot firer law, has been carefully considered by our executive committee.

"Every effort has been made by the Illinois Coal Operators' association to settle this controversy in the manner which has heretofore been customary between it and the United Mineworkers of Illinois, as provided by the joint state agreement. In accordance with well established principles of our organization, we are still willing to meet the representatives of your organization for the purpose of drafting such a supplemental agreement as is made necessary by the effect of the shot firer law upon our present contract. When this law becomes effective the coal operators will obey it to the letter. The law will abrogate our present contract in the most essential part—i. e., the cost of mining coal—and also will change the relations of the employing operator to his miners and employés in other important respects.

New Agreement Is Desired.

"The effect of these changes, by increasing the cost of coal inequally, also disturbs the competitive relations upon which the present contract has been based, not only between the different districts of the state but also to the injury of Illinois between it and the other competitive states, parties to the interstate agreement.

"Therefore it becomes necessary to formulate a supplemental agreement to cover the changed conditions during the remaining period of the present contract, expiring March 31, 1906. If a meeting between properly authorized representatives of our respective organizations is unable to agree upon all of the details of such a supplemental contract, and it is agreed to submit any of the details involved to arbitration, we will insist that such arbitrating body be fully constituted before such matter is submitted; and if the miners are to remain at work from July 1 until such decision is reached we will also insist that the mine workers live up to the present contract, and reimburse the operators for the expense incurred, directly or indirectly, by the application of the shot firer law, subject, however, to the provision of such supplementary contract, or the decision of such board of arbitration, which will be made effective from July 1 next.

"THE ILLINOIS COAL OPERATORS' ASSOCIATION, O. L. Garrison, president.

"By order of the executive committee."

Arbitration Plan Is Favored.

The conference, in which John Mitchell, national president; W. D. Ryan, secretary; and H. C. Perry, president of the state organization, handled the negotiations for the mineworkers, ended peaceably. Both sides apparently were anxious to avert any closing of operations and were willing to submit to a board of arbitration, to be chosen later, the points upon which they could not agree during the meeting. The personnel of the committee appointed to arrange for a basis of arbitration has not been revealed, but it is thought that they may recommend that Gov. Deneen act as mediator, although the original proposal of the miners was for a board of five, two chosen by each side and the fifth member by the original four.

The special committee will report today at the meeting of the two executive committees at the Great Northern.

Concert for Samaritan Hospital.

A benefit concert for the Samaritan hospital will be given by Weber's band at the Coliseum gardens Friday evening. During the last year the hospital has taken care of more than 700 accident cases, without receiving financial support either from charitable organizations or from the public.

LOW RATES—FOURTH OF JULY.

Chicago, Milwaukee and St. Paul Railway.

Tickets to Milwaukee, St. Paul, Minneapolis, Omaha, Kansas City, and all other points on the Chicago, Milwaukee and St. Paul railway on sale at greatly reduced rates, July 1, 2, 3, and 4. Return limit, July 5. 95 Adams street and Union Station. Telephones, Harrison 3943 and Automatic 1511.

NEW UNION HELD AT POST

CONVENTION WAITS ON ITS CREDENTIALS COMMITTEE.

Delegates Present for Industrial Labor Organization Meeting, but There Is Nothing for Them to Do—Various Factions Seek Control of the Movement—Eugene V. Debs Wants to Be President—Some Socialists Come, Others Stay Away.

The convention of the "industrial unionists," which is being held at Brand's hall, 167 North Clark street, did not get under way yesterday according to schedule, owing to the troubles of the credentials committee. The delegates were all there, however, and spent the day in vociferous arguments over the speed with which the country is going to the dogs. Many tall glasses of beer, sent up from the saloon below, furnished refreshment.

What the convention is going to do is a subject of much comment. The socialists of Chicago are interested in the movement, and the ultimate effect of an organization along the proposed lines would be a heavy cut in on the Chicago Federation of Labor.

The convention came to order at 10 o'clock. William D. Heywood of Denver, secretary of the Western Federation of Miners, which has the largest number of delegates, was made temporary chairman, and William E. Trautman of Chicago, temporary secretary. Then the committee on credentials was appointed and the convention adjourned until this morning, when that committee will be ready to report.

Factions Seek for Control.

The principal question which the committee has to settle is the number of delegates to be seated from certain factions. Prof. Daniel de Leon of New York City, called the "trades union wrecker," is seeking control of the delegates. So is Eugene V. Debs, who aspires to be president of the new organization.

The attitude of the convention toward societies purely socialistic was illustrated when the credentials of Henry Leon of Pittsburgh, Kan., from the local socialist society, were refused. The socialists, however, seemed to be in the majority, Debs, Mother Jones, and other leaders in that movement being present. Mrs. Lucy Parsons, whose husband was hung after the Haymarket riots, also was there. On the other hand, it is reported that the New York and Wisconsin socialists have discouraged the organization.

Milwaukee Socialists Keep Out.

Victor L. Berger of Milwaukee, a leading socialist, was the cause of the refusal of the Federated Trades council of that city to send delegates. His letter to the council says:

This is not a question of Gompers or anti-Gompers, nor a question of industrialism or trade autonomy. It is a question whether the American trades union movement is to remain a large and strong body or whether it is to be split. It is a question of whether we shall fight capitalism or fight among ourselves.

There is no opportunity at the present time for the organization in Chicago. If there was an opportunity there would be a demand for it in the national unions. I have not seen any such demand. There were only a few isolated individuals, some of them not even union men, who signed that call to Chicago. The truth of the matter is that this convention is simply a scheme to revive the American Labor union. But that cannot be revived.

That some sort of an organization will result seems certain. Delegates representing 60,000 workers are instructed to join any movement that is decided upon. Delegates representing 100,000 more are instructed to wait until the constitution is adopted and then report for instructions.

PAPPOOSE OPENS A HOSPITAL.

Indian Infant Run Over by a Coal Wagon First Patient at New Emergency.

A 3 year old Indian, wrapped in a gaudy blanket and clutching a string of wampum in his tiny brown fists, was the first patient at the Chicago Emergency hospital, opened yesterday afternoon at 309 Fifth avenue. Little "Hole in the Sky" had come with his older brother, "Soft Water," from the Uinta reservation, Colorado, and was run over by a coal wagon near the La Salle street station while waiting for an outgoing eastern train. One wheel passed over his left leg and he received a severe cut on his head. Five hundred persons were present at the opening of the new hospital. A six story building has been equipped for it under the direction of Dr. Richard M. Fletcher.

SANITARIUM OPEN FOR SUMMER.

Luncheon Served by Woman's Board in Charge of Institution at Jackson Park.

Jackson Park sanitarium, which has been repaired and improved, was opened yesterday for the summer season.

A luncheon was served by the woman's board, which has charge of the sanitarium. Speeches were made by Drs. Cotton and Cook of the medical board, and by Mrs. C. K. Smith, chairman of the cradle bank committee.

The sanitarium cared for more than 1,500 babies last year, and expects to receive a larger number during the coming summer.

JURY PASSES ON INQUIRY.

INDICTMENTS OF EMPLOYERS TO BE RECOMMENDED.

June Body Finds Much Conflicting Testimony Before It, Which It Has Not Time to Sift Out, and Will Advise Its July Successor to Complete Investigations — Brick Cases Still Before Assistant State's Attorney—Careful Preparation of All Counts.

Perjury indictments against several prominent employers may be recommended to the next grand jury by the June jury, it was said yesterday. The latter body spent considerable time preparing its report. In going over the evidence introduced during the labor graft investigation statements widely at variance with facts as known to the jury were encountered. These will form the basis for the recommendation and will be accompanied by caustic comments by the jury.

The July jury is expected to devote a portion of its session to phases of labor graft neglected by the present jury on account of insufficient time.

Assistant State's Attorney Fake began to draft indictments against the two officials of the Illinois Brick company charged with conspiring with labor leaders to wreck the business of independent brick manufacturers. He locked himself in his room and gave strict orders that he was not to be disturbed.

Still Decline to Talk.

President George C. Prussing and John H. Gray, general sales agent of the Illinois Brick company, whose names have been the most prominently mentioned in connection with the jury's investigation, declined to make any statement. Neither would their attorney, Milton J. Foreman.

Mr. Foreman was in conference with Mr. Healy for an hour in the afternoon. He said it was in connection with the Illinois Tunnel case and that the brick company was not referred to.

The indictments against the brick company officials, which represent the most important development of the graft inquiry, are being prepared carefully. Mr. Fake spent the greater part of the day looking up the law relative to conspiracy. The indictments will set forth all the circumstances testified to before the jury and will specify the nature of the injury to the manufacturers not included in the trust. Each will include from twelve to fifteen counts, dealing with separate phases of the alleged conspiracy.

Weber Is Not Worrying.

Bernard F. Weber, on whose evidence largely the jury voted indictments against the brick company officials, said that he was not apprehensive that the trust would sue him for violation of contract.

"I signed no contract with the Illinois Brick company not to reëngage in business," said he. "I was advised at the time, by attorneys, that such a contract would be unconstitutional and not safe for the company requiring it."

It is understood, however, that Mr. Weber made such an agreement with Leonard H. Harland, who organized the brick company, but it was regarded as purely perfunctory.

Jury Turns to Other Cases.

The jury devoted much of the day to docket cases. It probably will hold a session tonight when Mr. Fake will submit the first draft of the indictments and the report so far as it has been prepared.

State's Attorney Healy declined to give out any information regarding other indictments than those previously forecasted.

"The evidence is being sifted and the indictments are being prepared," said he, "but probably none of them will be made public before Saturday."

The jury received a complaint made by former City Clerk Fred C. Bender against testimony by John C. Driscoll, in which Bender was said to have received from Driscoll a check for $50 for arbitrating a strike.

Mr. Bender said, and he had affidavits showing that Driscoll had given him the money to assist in defraying the expenses of a picnic during the annual teamsters' convention in Joliet in August, 1902. The affidavits were presented by Patrick H. O'Donnell, as Mr. Bender's attorney.

"Mr. Bender," said Mr. O'Donnell, "is not necessarily asking for Driscoll's indictment for perjury, but wants the jury set right on this matter. He wants the reflection on his integrity removed."

CHILDREN WITH SMALLPOX HIDDEN BY THEIR MOTHERS.

Accidentally Discovered in Gault Court by Health Authorities and Sent to Isolation Hospital.

Seven young children who are afflicted with smallpox were hidden from the health authorities for several weeks by their Italian mothers and were found in the little court to the isolation hospital. While disinfecting the houses and vaccinating the inmates, Dr. J. R. Neely found the following cases and had each of the children taken to the hospital:

Rosa Jatch, 2 years old, 85 Gault court.
Marie Gammolli, 13 years old, 85 Gault court.
Jake Spira, 6 years old, 85 Gault court.
Joseph Spira, 9 months old, 85 Gault court.
George Condesia, 18 months old, 89 Gault court.
Rosa Glorego, 129 Gault court.
Joseph Glorego, 129 Gault court.

Mrs. Condesia was the only mother who made any objection to the removal of her child after its discovery. She attempted to escape from the house, but was detected, and her resistance ended when she found she could not elude the authorities.

The Glorego home is connected with a saloon kept by Antona Glorego at 129 Gault court. The health department closed the place last night and will keep it closed until the threatened epidemic in the street is past.

Three children, one of them a baby only 15 days old, were found at 539 West Twentieth street, where they have been sick with smallpox for the last three weeks.

Late last night the eleventh youthful victim of the day was found at 1904 Carroll avenue, whence Charlotte La Force, 15 years old, was taken to the hospital.

PROMISES TO SUPPORT WIFE.

James O'Neil, Pugilist, Decides to Work After One Week's Experience in Jail.

James O'Neil, a pugilist, who was arrested while bathing in the lake at the foot of Twenty-sixth street, promised Justice Roth yesterday that he would go to work and support his wife and their 1 year old child, and he was released. When arraigned a week ago O'Neil was in a defiant mood.

"I think you would do your family more good out of jail than in," said Justice Roth at the time, "and, I will give you a chance to think it over before sentencing you to the bridewell. In the meantime I think the county jail would be a nice quiet place for your reflection."

While O'Neil was in jail his friends sought a place for him, and his prospective employer sent word to the justice that he would employ him as soon as he was released, and would turn his wages over to his wife each week. Justice Roth then ordered O'Neil to kiss his weeping wife, and they left the courtroom to begin life anew.

HEALY TO RAID A STEAMBOAT.

State's Attorney Says He Will Not Permit Gambling on the City of Traverse.

Gambling on the steamer City of Traverse will not be permitted on Lake Michigan, is the declaration made by State's Attorney John J. Healy yesterday.

"The boat will be raided at the first attempt to violate the laws," said Mr. Healy. "If there is any question as to whether the matter comes within the jurisdiction of the federal or state officers, both will unite and the law will be upheld."

The boat, it has been planned, is to make the first trip today.

FOR TORPID LIVER

Take Horsford's Acid Phosphate.

It stimulates healthy liver activity, relieves constipation, sick headache, and malaria.

SHEA, IN POWER, "SEEING THINGS"

Teamsters' President Tells the Joint Council He Has Plans to End Long Strike.

CALLED "ON THE CARPET."

Executive Board of the Union Starts to Remove Dictator, but Fails.

President Cornelius P. Shea, after having been "called down" by the executive board of the teamsters' union, had his fling in the local joint council last night. He professed to be for peace. Then he said he believed he could make a settlement today with one organization of employers.

The Lumbermen's association is understood to have been referred to by the dictator. With all his old braggadocio returned, Shea declared at midnight that he had good assurances that a satisfactory arrangement can be made by which the lumber firms will be eliminated from the struggle. A preliminary meeting between Shea and Edward Hines, president of the United Association of Wood Industries, will take place this morning.

Preceding this announcement to the joint council President Shea gave out the information—and, to make it carry, said it was true—that one wholesale grocery firm had broken ranks and given in to the strikers' demands. The house was said to be that of Louis W. Stayart & Co., 44 West Randolph street, employing fifteen drivers.

Change in "Peace" Committee.

It was "house cleaning" night in the joint council for "peace" committees. The old committee, headed by Harry Cork, which failed in its object, was displaced and a new one chosen in its stead. In the new "peace" body are Albert Young, James Barry, Thomas Hughes, Jerry McCarthy, W. J. Gibbons, and P. W. Rietz, all of whom are Shea men. Shea himself is the chairman of the new committee.

For a change, this committee was directed to seek settlements from individual employers. Efforts to arrange a general settlement with the Employers' association practically were abandoned.

Before assuming charge again Shea allowed his friends to have a final fling at the failure of his predecessors. The fact that his enemies had failed to "make good" elicited some caustic remarks from the president, who held the national executive board responsible. The flaying of the board culminated in the introduction of a radical resolution, which was defeated.

Council for Active War.

Incidentally, with Shea in the saddle again, the joint council put on its warpaint. The body took action to prevent team owners from evading the boycott against the strike affected houses. The team owners, according to the teamsters, have a custom of driving half way to a strike bound house with a union driver and finishing the journey with a nonunion man. Pickets will be placed today to see that this custom is stopped.

The rejected terms of the employers were given a final rap by the truck drivers in their meeting at 274 Madison street earlier in the evening. After a short discussion the truck teamsters unanimously decided that the settlement terms were not satisfactory.

Shea "On the Carpet."

There were several interesting thrusts and counters delivered during the four hours in which Shea was "on the carpet" before the executive board. First, the board attacked the general president for calling the strike illegally. Shea came back with the charge that the board members were "loafing in the Morrison hotel instead of assisting to win the strike." In the midst of the excitement in walked a committee of the "rank and file" from three of the six local unions on strike with a protest. The "privates" took everybody to task for not providing strike pay. In particular, they singled out the executive board for threatening to shut off financial aid.

The odds in the meeting stood five to two against Shea. Edward Gould, Shea's rival for the presidency; Secretary E. L. Turley, Michael Casey, Charles Robb, and John Sheridan all were present. They took turns at launching attacks at him. Chris O'Neill alone posed as Shea's defender.

Specifically, the charges against Shea were that he had called the strike illegally, and that he had overdrawn his expense account. There also was some minor talk about Shea's alleged escapades in the "Kentucky Home" and other resorts. These were delivered in a veiled manner, but were not filed formally.

Dictator Comes Out Smiling.

The "roasting" which he received did not seem to worry Shea much. He emerged from the session smiling as ever.

"I realize," said he, "that this kind of thing is hurting our cause. It is nothing more than politics. In the scramble for office in the national union some of the officers are losing sight of the interests of the rank and file."

The executive board, it is said, still is determined to remove Shea. According to the constitution of the teamsters' union, the board has the power. It also is the court of last appeal in the trial of an officer.

"One fact which is said to be preventing action by the board is Shea's popularity in the union. Especially with the locals on strike is he strong. All have elected delegates to the national convention who are instructed to vote for Shea's reëlection.

After the exciting session in the Briggs house Secretary Turley, one of Shea's bitterest opponents, blandly remarked:

"I have not heard of any factional strife in the teamsters' organization. It must be a mistake. Everything is peaceful. Are we trying to depose Shea? Certainly not." Then Mr. Turley smiled blandly again.

The threatened spread of the strike to 1,000 local express drivers still is hanging fire. Secretary Harry Bouchier of the Furniture Movers and Expressmen's association met a committee from the union for the second time but failed to adjust the dispute regarding the hauling of goods to strike bound houses. A general meeting of the employers in the association was postponed until today.

Wants More Strike Police.

More temporary patrolmen for strike duty are wanted by Chief of Police O'Neill, and he issued an order calling for forty additional men. Several new lumber companies are entering the business and asking for police protection for their wagons, which the chief will be unable to meet unless new recruits are obtained. Strong, healthy, able bodied men are wanted. The new policemen receive a salary of $2.50 a day, in addition to their meals when on strike duty.

"I need more men in reserve and others to take the place of those who have resigned or who have been found unfit," Chief O'Neill said.

DEMAND OF UNION REFUSED.

Brunswick-Balke-Collender Billiard Table Makers Likely to Strike for Higher Wages.

The question of a strike at the Brunswick-Balke-Collender company, Orleans and Huron streets, will be decided tonight at a meeting of the Woodworkers' District council. Nearly 1,000 men employed in making billiard tables are involved in the controversy, which concerns a demand for an increase in pay of 2 cents an hour. President L. E. Bensinger of the company refused to concede the demands and gave the union until tomorrow to accept the old wage scales.

John H. Dwight Suffers Relapse.

John H. Dwight, who has been dangerously ill at his residence at Lake Forest for the last few days, suffered a severe relapse yesterday afternoon, and it was thought for a time that he could not recover. He revived late in the evening under the care of his attending physicians, Dr. Billings and Dr. Hayden of Chicago. Mr. Dwight is suffering from angina pectoris.

If you want to feel your social spinal column straighten up, equip your home with

SCHOLLE'S GOOD FURNITURE

222 WABASH AV. Between Adams and Jackson sts.

UNIT VERTICAL FILES

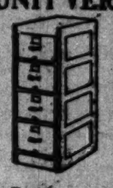

Exposed Vertical Edges Lower Base Way Showing Contents

Library Bureau

156 WABASH AVE. TEL. CENT. 4670

LIMITED HITS AN ENGINE.

PENNSYLVANIA TRAIN IN LIMA, O., COLLISION.

East Bound Passenger Is Behind Time and Switch Crew Is Using Main Line in Yards When Fast No. 2, Having Made Up Lost Minutes, Appears Sooner than Expected—Passengers Given Shaking Up—Yardmaster's Leg Cut Off.

Lima, O., June 27.—While running at a speed of not more than twenty-five miles an hour, entering the company's yards here tonight, the east bound Pennsylvania limited passenger train No. 2 crashed into a switch engine and some loaded freight cars.

The passenger train did not leave the track. Other than a severe shaking up, no passenger was hurt.

Yardmaster Kendrick of the local Pennsylvania yard was thrown under the wheels of the freight train and his right leg was cut off.

The limited was reported late, and the freight crew was using the passenger tracks. The passenger train made up more time between stations than was expected, and arrived in the yards before the freight crew had anticipated.

The tracks are blocked and the limited will not be able to proceed east for several hours.

The passenger train in collision is not the Pennsylvania special that runs between New York and Chicago in eighteen hours.

ON NEW TRAIL OF PACKERS.

Grand Jury Seeks Information Concerning Meeting Held in Office of Swift & Co.'s Counsel.

Two attorneys, the office manager, and a stenographer from the law office of A. B. Veeder, counsel for Swift & Co., have been subpœnaed to appear before the federal grand jury this morning to tell what they know about a meeting of the big packers said to have been held recently in Attorney Veeder's office.

If the meeting was held there and was of significance it is believed some of the office force will know about it. The persons subpœnaed are A. L. Letterman, office manager; Attorney L. C. Ehle, Attorney A. C. Ide, and Miss Edna M. La Frambois, stenographer.

Should the grand jury discover anything of importance in the testimony of the four employés of Mr. Veeder, several more witnesses may be subpœnaed for examination. If this becomes necessary, it is likely the grand jury will work up to midnight of July 1, before which time the indictments, if any are voted, must be returned.

NO ENGLISH FOR THIS SYNOD.

German Lutherans Reject Amendment Allowing Use of Language in Convention.

Detroit, Mich., June 27.—A proposed constitutional amendment providing that English might be spoken in the synodical convention of the Evangelical German Lutheran churches of Missouri, Ohio, and other middle western states was rejected by a large majority today. The constitution now requires that only German be spoken.

A WIDOW'S LUCK.

Quit the thing that is slowly killing her.

Drop your eyes.

A woman tells how coffee kept her from insuring her life:

"I suffered for many years chiefly from trouble with my heart, with severe nervous headaches and neuralgia; but although incapacitated at times for my house work, I did not realize the gravity of my condition till I was rejected for life insurance because the examining physician said my heart was so bad he could not pass me. This distressed me very much, as I was a widow and had a child dependent upon me. It was to protect her future that I wanted to insure my life.

"Fortunately for me, I happened to read an advertisement containing a testimonial from a man who had been affected in the same way that I was with heart trouble, and who was cured by leaving off Coffee and using Postum Food Coffee. I grasped at the hope this held out, and made the change at once.

"My health began to improve immediately. The headaches and neuralgia disappeared, I gained in flesh, and my appetite came back to me at once. Greatest of all, my heart was strengthened from the beginning, and soon all the distressing symptoms passed away. No more waking up in the night with my heart trying to fly out of my mouth! Then I again made application for life insurance, and had no trouble in passing the medical examination.

"It was seven years ago that I began to use Postum Food Coffee, and I am using it still, and shall continue to do so, as I find in it a guarantee of good health." Name given by Postum Company, Battle Creek, Mich.

There's a reason.

Read the big little book, "The Road to Wellville," in each pkg.

SWEDISH RIKSDAG ANXIOUS FOR WAR

Parliamentarians Urge That Nation Refuse to Treat with Norway Except by the Force of Arms.

MAY PRECIPITATE CRISIS.

Cabinet's Moderation Denounced; Peaceful Settlement of Difficulty Is Extremely Improbable.

[BY CABLE TO THE CHICAGO TRIBUNE.]

STOCKHOLM, June 27.—The debate in both houses of the riksdag today on the government's bill proposing negotiations with the Norwegian storthing, concerning its action in summarily deposing King Oscar developed an overwhelming preponderance of opinion that Sweden might have to go to war rather than treat with the "revolutionists". Prominent statesmen whose influence throughout the nation is paramount, denounced the cabinet for its moderation and "lukewarmness."

Should this attitude prevail, and should the storthing continue defiant, as seems most probable, a peaceful solution of the difficulty may be extremely improbable.

Extraordinary committees, whose anti-government members by a large majority outnumber the cabinet's supporters, were elected to consider the bill. The senate committee consists of nine anti-government and three progovernment members, and the house committee of five progovernment, five anti-government, and two independent members.

"King Has Lost Two Crowns."

In all of the speeches the Norwegian storthing was arraigned severely and the Swedish cabinet scored as incompetent to deal with the situation. Baron Kennedy's declaration in the senate that if the king's message expressed his opinion he had lost two crowns instead of one was greeted with loud applause.

Herr Hammarskjold in the senate declared that the action of the storthing was revolutionary.

Sweden, he said, had received a blow in the face which had awakened the people from their lethargy and they demanded different action from that taken by the cabinet. The people were disappointed at the cabinet's wavering proposals.

The bill, he said, was much too moderate and should have strenuously censured the storthing. It was unworthy of Sweden to commence negotiations with revolutionists, and parliament and the cabinet should propose conditions which Sweden would accept, telling Norway that as she had broken away from the union Sweden would be willing to separate, but that Norway must agree to Sweden's conditions.

If Norway did not accept, he said, then Sweden should enforce her conditions by war. The speaker declared he preferred war to the sacrifice of Sweden's honor, and if Sweden was not prepared to enforce her conditions then she deserved the contempt of all Europe. Sweden's conditions should be moderate, but once they were offered they must stand.

People Behind the King.

He said that the matter had raised such a storm of indignation in Sweden that all parties had rallied to the support of King Oscar, assuring him that Sweden would remain faithful even though Norway had proved false.

In conclusion he pleaded that parliament and the cabinet reach an understanding, and that the latter's proposal to open negotiations was not acceptable to the people of Sweden.

Judge C. A. Berg, who initiated the debate, said:

"We must not use force to sustain the union, which is valueless to us under existing conditions, but the riksdag does not recognize the illegal and revolutionary breach of the union, and does not recognize Norway as a sovereign state. Sweden's representatives must consider Sweden's safety, and this can only be done through a cabinet having the full confidence of the riksdag."

Thinks War Too Long Delayed.

Prof. Saefve declared that the royal proposition was greatly disappointing. "On June 7," he said, "the Norwegian frontier ought to have been blockaded and the army and navy mobilized. The riksdag should not allow little Norway to dictate. We desire peace, but not at any price. The negotiations should be accompanied by military preparations, thus showing Norway and the world that Sweden was in earnest." Loud cheers greeted these remarks.

Herren Benedicks and Lars Berg spoke along similar lines. Prof. Trygger said that Sweden's political union was bankrupt because even now people feared to characterize actions by their proper names. The ministry should not propose such a bill. Sweden would be better off alone, but Norway ought to ask Sweden's assent, accompanied by the assurance of the storthing that it would accept Sweden's conditions.

Premier Ramstedt then spoke. He said: "After June 7 Sweden had two alternatives—one that of force, and the other reluctantly to accept dissolution. Nobody openly advocated force, but some persons advocate a procedure which would ultimately lead to war. The object of war would be to compel Norway to retrace its action, but anger must not blind us to our own interests, and our interests are against forcing Norway into any kind of a union.

"A conquered Norway, while of no advantage, would forever be a source of danger. Add to this the horrors of war and their enfeebling results, all arguments against the employment of force. If not force, then it is best to assist in the dissolution of the union without harsher conditions than the future safety of the peninsula demands."

The premier declined to answer criticism of the ministry beyond saying that dynastic interests were not considered in its program at present.

Confer with Rebels? No!

Baron Kennedy said: "If the king's message expresses his opinion he has lost two crowns instead of one."

This remark was greeted with great cheering by the anti-government members.

The baron declared that he repudiated the idea of a conference with the rebellious storthing. Sweden must enforce her conditions and put behind the king all the resources of the country in order to protect Sweden's honor—by war if necessary. The baron said that every man in Sweden was ready to give his life to protect the honor and glory of the country.

Judge Kronlund attacked the speech of Baron Kennedy and said that the utterances were treasonable. He expressed his sorrow that a small nation like Norway had so little forethought and urged the selection of a cabinet which would act promptly and sensibly in the interest of the whole Scandinavian peninsula.

Pastor Waldenstrom, speaking in the house, said he was willing to remit the bill in order to prevent hasty repressions in debate, but the union with Norway amounted to nothing. He said that in Norwegian schools in recent years the children had been taught to hate Sweden.

Calls It Deadly Insult.

"I am against war," he said, "but it may have to come as a last resort. Norway's action amounts to revolution, and should be treated accordingly as a deadly insult to Sweden. The government's proposition opens up the probability of war. Its weakness lies in the fact that Norway, having broken the union, is liable to break treaties."

Minister of Justice Berger defended the cabinet, and said that Sweden did not wish to force Norway unwillingly into a union. Such action would mean a succession of rebellions, which Sweden would have to suppress. It would be useless, he said, to submit the question to the Norwegian people, who more than ever were determined to break away from the union. If Sweden had at first laid down conditions and Norway had refused to accept them there would have been no recourse for Sweden but that of war. The minister defended the action of the government, and said it would have been feeble, indeed, if they had yielded to the popular clamor for war in some quarters.

No Bernadotte Has Chance.

King Oscar has directed the court marshal to issue the following statement regarding the rumor that he would be willing to place a prince of the house of Bernadotte on the throne of Norway:

"The king does not approve of the idea and will not consent thereto. The only condition under which his majesty could reconsider this decision would be the unexpected expression of the wish of the riksdag that a prince of the house of Bernadotte should ascend the Norwegian throne."

The king has issued a letter expressing his thanks for all the proofs of loyalty and affection he received recently from thousands of persons throughout the country.

Opening Session of Swedish Riksdag to Consider Norwegian Crisis.

ALFONSO IN AUTO ACCIDENT.

Spanish King's Machine Is Smashed, but Its Royal Occupant Escaped Without Injury.

[BY CABLE TO THE CHICAGO TRIBUNE.]

[Copyright: 1905: By the New York Herald.]

MADRID, June 27.—King Alfonso met with an automobile accident while returning from Toledo tonight. The machine, which he was driving personally, was so badly damaged by contact with some obstruction that he was obliged to leave it and return here in another. Fifty automobiles were in line when the party left the royal club here.

THROWS BOMB INTO CROWD.

Anarchist Attempts Wholesale Assassination on Barcelona Promenade—Alleged Guilty Man Caught.

[BY CABLE TO THE CHICAGO TRIBUNE.]

[Copyright: 1905: By the New York Herald.]

BARCELONA, June 27.—On the promenade of the Rambla de las Flores, the most popular of the city's gathering places, when crowded with people tonight, the explosion of a bomb caused great consternation. A man immediately was arrested by the police and charged with the outrage.

FRENCH MILITARY PAPERS GONE

Funds of the Secret Service Also Are Missing from Office of Minister of War.

[BY CABLE TO THE CHICAGO TRIBUNE.]

[Copyright: 1905: By the New York Herald.]

PARIS, June 27.—It was discovered today that documents relating to mobilization and funds of the secret service are missing from the French ministry of war. An investigation has been ordered.

NOTES FROM FOREIGN LANDS.

HAVANA.—Señor Nunez, governor of Havana province, has issued a manifesto in which he states he has separated from the liberal Santa Clara fusion and declares himself an upholder of the historic liberal party and says the party will become greater than before the fusion on account of its principles and procedure.

BERLIN.—Herr Kumerts, a social democratic member of the reichstag, was sentenced today to three months' imprisonment for saying of the German expedition sent to China in 1900, "our soldiers in that desolated land plundered and abused women."

BERLIN.—German forces have routed the force under Morenga, the Hottentot chief, in German South Africa after a fourteen hour battle in which fifteen white men were killed and twenty-five wounded. The major in command was wounded.

NAGASAKI.—The Great Northern Steamship company's steamer Minnesota has arrived from Hongkong with its stern post cracked. Temporary repairs will require ten days.

BERLIN.—The empress having recovered from her recent indisposition, will start for Kiel today to witness the closing of the regatta.

LOW RATES—FOURTH OF JULY.

Chicago, Milwaukee and St. Paul Railway.

Tickets to Milwaukee, St. Paul, Minneapolis, Omaha, Kansas City, and all other points on the Chicago, Milwaukee and St. Paul railway on sale at greatly reduced rates, July 1, 2, 3, and 4. Return limit, July 6. 98 Adams street and Union Station. Telephones, Harrison 3843 and Automatic 1511.

PRESIDENT IN NEW MOVE?

REPORT THAT HE HAS INTERVENED IN MOROCCO.

Rumor in Berlin That He Has Suggested to Great Britain That Moderation Be Used, Pointing Out Danger of Threatening Tone of English Press—Kaiser's Reply to France Is Regarded as Less Bellicose, Yet It Insists on Conference of Powers.

[BY CABLE TO THE CHICAGO TRIBUNE.]

BERLIN, June 27.—It is reported here that President Roosevelt, at Emperor William's request, has intervened in the Moroccan controversy to the extent of advising Great Britain that strict restraint is advisable in the interests of peace. Germany has represented to Washington that the attitude of Great Britain is particularly aggressive, the language of the British press, inviting France to defy Germany, constituting the chief danger to peace.

Kaiser's Reply Less Warlike.

[BY CABLE TO THE CHICAGO TRIBUNE.]

LONDON, June 27.—While it is difficult to reconcile the Berlin and Paris versions, Germany's reply to the French note seems justification for the inference that the kaiser has considerably modified his belligerent attitude. This undoubtedly is due to the decisive stand taken by Great Britain in support of the French position. It can be definitely stated that England will act as the ally of France if war breaks out. This is perfectly understood in Berlin, and in the opinion of most observers it will prove a sufficient guarantee of peace. It must not be inferred that German ambitions will be abandoned, but it is hoped they will be considerably modified and, perhaps, turned into another direction.

The situation still is extremely delicate, for it is announced from Berlin that Germany refuses to prearrange the program of the Morocco conference, while high authority in Paris insists that France will not permit the existing Morocco agreement between England and Spain to be revised.

Nevertheless advices from both capitals agree that the present negotiations likely will result in reaching a basis of agreement. There are strong hopes that British firmness saved the situation. If this proves true it will be the yielding by Germany and not by France which will end the crisis.

Kaiser Pacific, but Insistent.

PARIS, June 27.—Germany's reply to the French note on the subject of Morocco was presented during a conference between Prince Radolin, the German ambassador, and Premier Rouvier at the foreign office today.

While most friendly in form and entirely lacking a peremptory tone, Germany's response none the less maintains the position that the Moroccan question must be regulated by a conference of the powers without any agreement in advance limiting the scope of such conference.

This was accompanied by the presentation of Germany's general point of view in such an amicable spirit as to disarm the suspicion entertained concerning Germany's ulterior motives.

Final Decision in Abeyance.

It is thought that Premier Rouvier will be prepared to terminate the controversy either by accepting the conference or submitting counter proposals. However, he informed Prince Radolin that no decision would be taken until the German note had been submitted to the council of ministers at its next regular meeting, which will take place Friday, so that final determination remains in abeyance unless the council should be called in special session. It is the general expectation that an agreement will be reached on the basis of a conference.

Russian Resentment Grows.

[BY CABLE TO THE CHICAGO TRIBUNE.]

ST. PETERSBURG, June 28.—The resentment against Germany in connection with the Moroccan affair is growing daily. It now generally is recognized that without the kaiser's encouragement Russia never would have ventured into war with Japan. It equally is recognized that Emperor William now is taking advantage of Russia's enfeeblement to bully the latter's ally. The Bourse Gazette, hitherto the strong champion of Germany, publishes an article of extraordinary violence denouncing the kaiser and his policy as a public state of danger.

NO APPEAL FOR GAYNOR-GREENE

Americans' Attorneys in Canada Argue Question of Jurisdiction Before King's Bench Court.

Ottawa, Ont., June 27.—The Court of King's Bench of Quebec gave judgment in favor of handing over Gaynor and Greene to the United States government. Leave was given to appeal to the Supreme court of Ottawa.

The Supreme court has decided that there is no appeal, and consequently the decision of the Quebec court stands. The case now goes back into the Court of King's Bench.

The question of jurisdiction in the Gaynor-Greene case was argued before Judge Guimel of the Court of King's Bench today and continued until Friday, when it is expected judgment will be given.

Sentenced After Three Years' Fight.

Helena, Mont., June 27.—James S. Keeri, a civil engineer, who was convicted of manslaughter for killing Thomas Crystal, a bartender, in Helena three years ago, was today sentenced to the penitentiary for ten years by Judge Leslie. The case has been in the courts for three years.

SAYS "PUNISH SCORCHER."

GOVERNMENT EMPLOYE IS AFTER PRESIDENT'S CHAUFFEUR.

B. Pickman Mann, in Patent Office, Calls on District Commissioners and Demands That Autoist Who Speeded with Roosevelt in Car Be Prosecuted—Says That Disregard of the Law by Those in Power Breeds Disrespect.

Washington, D. C., June 27.—[Special.]—B. Pickman Mann, an examiner in the patent office, apparently has no great liking for his government job. He called upon the district commissioners today to insist upon the prosecution of the chauffeur of the automobile which carried President Roosevelt, his son, and two other boys to the falls of the Potomac a week ago last Sunday, and which was stopped on the conduit road by the police, because it was said to have been violating the speed regulation. The commissioners have taken no action in the matter.

The stories which were printed in the daily papers of the incident are referred to, and, while Mr. Mann does not accept all they said for gospel truth, he "predicates his remarks upon the hypothesis that the account was correct."

Officers Allowed Violation.

He calls particular attention to the statement that after the driver had been stopped and the president had instructed him to go more slowly the machine was driven at an even greater speed than before, and the police "whose business it was to interfere allowed the continual violation of the regulations without further objection."

That he is "pushing in" is partially admitted by Mann, and he deems it necessary to say that he claims no special privilege to intervene in the matter.

"But so far as one person may call upon the district government to execute in an impartial manner the authority given it over the conduct of individuals," he says, "I call upon you to provide that the automobile driver in this case be prosecuted, and the police officers who neglected their duty as alleged be punished.

Brings Law in Contempt.

"I can conceive nothing which tends more to breed a disrespect of the law than the exhibition of disregard for it on the part of those to whose administration it is confided."

It was pointed out that the object of the police in stopping the automobile was not to arrest the driver, but merely to warn him against any further scorching. According to the accounts of the incident the president took the blame and this being the case the matter was allowed to drop.

CHAUFFEUR'S "SCARE" IS FATAL

Philadelphian Attempts to Frighten Crowd and Runs Down Five Year Old Boy.

Philadelphia, Pa., June 27.—What is said by eye witnesses to have been a deliberate attempt of a chauffeur to scare persons resulted today in the death of Eldon Garber, a 5 year old boy. During a concert last night a big automobile driven at a high speed dashed down Broad street. As the machine approached the crowd it is said the driver deliberately steered the automobile toward the child with the evident intention of scaring him. As the automobile drew near the boy the chauffeur became confused and before he had gained control of the machine it had crashed into young Garber. The auto driver escaped after a chase.

CAPTURE AND BURN CAR.

Mobs Active in Bay City Street Railway Strike and Mayor Calls for Fifty More Police.

Bay City, Mich., June 27.—Mayor Hine has issued a call for fifty special police to quell the rioting which started in several sections of this city tonight, growing out of the street railway strike. A mob of 1,000 attacked a car in South Bay City, drove away the crew, and four or five policemen, then ran the car to the shore of the river, and set it afire. Women and children aramed with clubs were noticeable in the attacking crowds.

COTTON SCANDAL BEARS FRUIT.

Report Says That One or Perhaps Two Will Be Discharged from Department of Agriculture.

Washington, D. C., June 27.—[Special.]—It is reported tonight on what seems to be good authority that the "cotton scandal" investigation has reached a point which warrants the statement that one and perhaps two officials of the department of agriculture will be dismissed. Secretary Wilson is preserving a policy of secrecy and refuses to confirm or deny the report or hint at the name of the man who will be discharged. Edwin S. Holmes Jr., assistant statistician, was suspended at the time the investigation commenced.

Rival Explorers Bound for Labrador.

St. John, N. F., June 27.—The rival Labrador exploring expeditions of Dillon Wallace and Mrs. Leonidas Hubbard arrived at Rigolet, Hamilton inlet, last Wednesday, intending to proceed to Northwest river post and thence inland the next day. The sealing steamer Neptune sails tomorrow for Halifax, where it will embark the Canadian expedition for Hudson bay.

HAY HAS FAVORABLE DAY.

GRADUAL IMPROVEMENT SEEN IN SECRETARY'S CONDITION.

Wet Weather, Although Slight Drawback, Does Not Seriously Affect the Statesman's Health, Which Is Better, Notwithstanding—Wife Is Encouraged and Advises Daughter to Sail for Europe — Telegram from Roosevelt Expressing Confidence.

Newbury, N. H., June 27.—The condition of Secretary of State John Hay continued favorable tonight, after a comfortable day. Dr. Fred L. Murphy of Boston remained at the secretary's home tonight. Dr. Scudder went to Boston today, but will return here tomorrow.

The physicians decline to discuss the case, but Dr. Scudder said, just before his departure, that the secretary had passed a pleasant and comfortable day.

The cold, wet weather had proved a slight drawback, but, notwithstanding the dampness, Mr. Hay's condition has improved noticeably since Sunday night.

Mrs. Hay felt greatly encouraged today, and sent a telegram to Payne Whitney, her son-in-law, advising him and Mrs. Whitney to sail for Europe as they intended.

Among the telegrams received today was the following from President Roosevelt:

White House, Washington—To Mrs. John Hay: I cannot but be concerned about your telegram, but am entirely confident that the trouble is but evanescent. THEODORE ROOSEVELT.

REAR ADMIRALS: MEN WHO FIGHT

President Orders That Chiefs of Staff in Navy Bureau Shall Not Have Positive Rank.

Washington, D. C., June 27.—[Special.]—Chiefs of staff of the bureaus of the navy department have lost the privilege of calling themselves rear admirals. By direction of the president the navy department will issue soon the new regulations for the government of the navy, and these contain an order that officers of the staff shall not be entitled to positive rank.

Thus has ended in favor of the line a controversy which has existed since the passage of the naval personnel law. It was claimed by the staff that the law conferred the title of rear admiral upon their representatives who were at the head of bureaus, of yards and docks, supplies and accounts, construction and repair, and medicine and surgery.

The line ridiculed the idea. The most influential line officers insisted the use of a fighting title should be restricted to men who fought.

PORTER MAY ACT WITH LOOMIS.

President Asked to Name Ex-Ambassador to Assist in Receiving Remains of Paul Jones.

Washington, D. C., June 27.—[Special.]—Representations have been made to President Roosevelt with a view of securing the appointment of Gen. Horace Porter, ex-ambassador to France, as co-ambassador with Assistant Secretary of State Francis B. Loomis, to receive the remains of John Paul Jones. It is believed here that the president will take this action.

Surprise has been expressed that Gen. Porter was not selected for this duty. He alone is responsible for the discovery of the body and spent a great deal of time and paid $25,000 out of his own pocket to locate the remains and remove them from St. Louis cemetery to the American church in Paris.

The French government probably will extend him certain courtesies as an ex-ambassador of the United States in case the president should fail to appoint him as a special plenipotentiary.

MUST PAY FOR OWN FUNERAL.

Expense of Shipping Remains of Canal Employes Not to Be Borne by the Government.

Washington, D. C., June 27.—The controller of the treasury has rendered a decision in which he holds, in effect, that under the terms of its present contracts of employment between the isthmian canal commission and its employés the commission is not authorized to pay the expenses of transportation of the remains of deceased employés from the isthmus to their homes in the United States. The controller is of the opinion, however, that the commission has authority, if it so desires, to contract with its employés for the payment of such expense as a part of their compensation in the event of their death.

Attractive Low Fare Excursions to the Seashore Via New York and to Baltimore, Md.

Asbury Park and return, $21.35. Tickets good going June 29, 30, July 1 and 2; valid for return until Aug. 31 by extension. The only line that operates trains to New York via Washington, Baltimore, and Philadelphia. Stopover at each place; also at New York. Through coaches and sleeping cars Chicago to Asbury Park.

Baltimore and return, $18.50. Tickets good going July 2, 3, and 4; valid for return until Aug. 31 by extension. Stopover at Washington. The only line that operates through trains to Baltimore. Send for circulars. Baltimore and Ohio Railroad ticket office, 244 Clark street.

EACH NATION IS PLEASED.

RUSSIA ACCEPTS KOMURA; JAPAN, NELIDOF.

When President Roosevelt Reaches Oyster Bay on Friday He Will Be Apprised That Plenipotentiary of Each Warring Country Is Satisfactory to the Other and to Both Date of Meeting Is Acceptable—Men Concerned Will Fix Conference Place.

Washington, D. C., June 27.—[Special.]—When President Roosevelt arrives at Oyster Bay on Friday he will be notified that Japan accepts M. Nelidof as plenipotentiary of the czar and that Russia fully approves the selection of Baron Komura as the representative of the mikado.

Following this exchange the question to be settled immediately will be in regard to the appointment of the co-plenipotentiaries of M. Nelidof and Baron Komura. Unofficially Baron Rosen and Minister Takahira have been suggested by their respective governments, and the official communication of their names will mean the end of the preliminary of peace.

Baron Rosen will sail from Cherbourg tomorrow for New York. Under his instructions he will come at once to Washington to confer with Count Cassini in regard to the peace situation and American affairs generally. He will then take over the embassy and go to Oyster Bay to present his credentials to the president.

Cassini to Go First to Paris.

Count Cassini will give a dinner in his honor probably July 9, and immediately thereafter will start for New York. He will proceed first to Paris, where he will confer with M. Nelidof, and then go to St. Petersburg, where he will be received in audience by the czar. M. Nelidof will sail for New York about July 21.

No decision has been reached in regard to the place of the sessions of the plenipotentiaries. Applications have been received from all over the country. They will be submitted to the plenipotentiaries when they arrive in this country. Baron Rosen has arranged for a cottage at Magnolia, Mass., and may urge that point as suitable for the meeting.

Russia Accepts Aug. 10 as Data.

ST. PETERSBURG, June 28.—2 a. m.—The foreign office has issued a communication confirming the statement that Russia has accepted the first ten days in August as the time within which the first meeting of the peace plenipotentiaries will take place. The precise date depends upon the time of the arrival at Washington of the Japanese representatives.

Having agreed that the time of the meeting is to be during the first ten days of August all that remains is the formal naming of the plenipotentiaries, which now will not long be delayed. Russia already has been apprised through the intermediary at Washington of the views of Japan regarding the number of the plenipotentiaries.

Russia May Know Already.

Russia may already be in possession of the names of the negotiators who will act for the Japanese emperor, and it is believed the Russian plenipotentiaries have been tentatively selected. Likewise there is reason for stating that they do not include a military man.

The bourse gazette today prints a rumor to the effect that Admiral Alexieff will succeed Count Lamsdorf as foreign minister.

DEATH OF "BIG FRANK" M'COY.

Notorious Old Bank Burglar Dies on Blackwell's Island in Poverty.

New York, June 27.—"Big Frank" McCoy, the notorious old time bank burglar, and partner of the late "Jimmy" Hope, of Manhattan bank notoriety, died at the Metropolitan hospital on Blackwell's island today of a complication of diseases. McCoy, for some years past, has lived a hand to mouth existence on the east side. He was taken to the hospital June 18.

McCoy was implicated in some of the most sensational bank robberies in the country. At different times in his career he was possessed of considerable means, but his money went as fast as it came. In the hospital he spoke of his past life and said he supposed he was getting what he deserved.

"If I only had my life to live over again," he said, "I would not end up in this way."

McCoy is not known to have had any relatives.

MOB SEARCHES FOR FUGITIVE.

Farmers Scouring Hills for Assailant of 12 Year Old Pennsylvania Girl.

Pittsburg, Pa., June 27.—[Special.]—Fifty farmers, armed with guns and pitchforks, are searching the hills back of Homestead for the man who made a criminal assault on Anna Green, the 12 year old daughter of Jacob Green, one of Allegheny county's wealthiest retired farmers.

The child was seated under a tree late this afternoon when a man entered the grounds and struck her on the head and dragged her into a hedge. When the girl was missed a search was started, and her father saw a man leap over the hedge and escape into the woods.

When he discovered his daughter and noticed her condition he swore he would kill the man, and announced that the man who captured the man responsible for his daughter's plight could name his own reward. The father is leading one party, and swears he will not wait for the law if he finds the man.

Batteries Going to Fort Sill.

The Fourteenth and Twenty-first batteries of the Tenth battalion, U. S. A., will leave Fort Sheridan this afternoon for Fort Sill, Okla., to remain in encampment there until November. The batteries comprise 200 men under command of Maj. A. W. Woodard. An annual encampment of battalions of different army posts is held in different western forts for the purpose of special drill in military tactics and to give the army officers opportunities for practical study of military science.

COSSACKS BEATEN IN ODESSA RIOTS.

Compelled to Send for Reinforcements, and Final Results Are Unknown.

REVOLT WAVE ROLLS ON.

Meeting of Socialists Near Lodz Is Fired On and Eighteen Wounded.

ST. PETERSBURG, June 28, 2 a. m.—The wave of disorder rolling over Russia has appeared at Odessa, where a general strike, accompanied by bloodshed and disorders, has broken out.

A press dispatch received last night said that 400 armed workmen barricaded a suburb and repulsed the attack of a company of Cossacks. Reinforcements of three companies of Cossacks were sent to the suburbs, but the result of their attack on the strikers is not yet known.

There were several collisions between the military and the strikers Monday night and yesterday, in two of which volleys were fired by the troops. No report of the extent of the casualties has been received, the official statement, dealing only with the initial encounter Monday night, declaring that two persons were killed therein.

There was another encounter yesterday afternoon, and a number of attacks were made on individual policemen.

There is little news from Poland, but copies of the Lodz Gazette giving an account of the demonstrations are eagerly read. A telegram to the official agency gives the number of killed and those who died of their wounds on Friday as 164. It adds that others were killed on Saturday and Sunday and that the complete number of victims cannot be stated definitely. Other accounts give a total estimate of 500 dead at Lodz.

Prince Urussoff, governor of Tver, central Russia, has been relieved of his post at his own request.

Socialists Shot Down.

WARSAW, June 27.—A secret meeting of 200 socialists in the forest of Zgiers, near Lodz, was surprised by Cossacks at noon today. Eighteen of the socialists were wounded and 180 arrested.

The authorities received information that the meeting was being held and sent a squadron of Cossacks, who surrounded the forest and fired into the socialists, taking them entirely unawares. The wounded were taken to the hospitals at Lodz, and those arrested were sent to the prison at Lenseyca, twenty miles distant.

The authorities are making an insistent search for the socialist leaders. In the course of the search today a number of persons were killed or wounded.

The day passed quietly here. Polish papers this evening unanimously condemn the strikes and their resultant disturbances, which they say can only lead to bloodshed and distress.

Prisons All Full.

All the prisons are full to overflowing, no less than 672 persons, mostly Jews, having been arrested during the last twenty-four hours. It is expected that a state of siege will be proclaimed, as great riots are anticipated during the mobilization.

The laborers on thirty-two beet root plantations in the government of Podolia have struck, and it is feared the harvest will be lost.

The peasants in the government of Kovno are forcefully occupying pasture and other lands of the proprietors of estates.

Estates Are Sacked.

KARKOFF, Russia, June 27.—Troops were dispatched from here today to three adjoining districts, where the peasants are sacking estates and burning buildings.

Landlords Are Fleeing.

ELIZABETGRAD, Government of Kherson, Russia, June 27.—On account of the threatening nature of the agrarian movement in the adjoining districts the governor of Kherson, M. Lewaschew, has arrived here and Cossacks have been summoned. Many landlords are fleeing from their estates into the city.

ANTI-AMERICAN FEELING GROWS

Boycott of Goods from the United States Becomes General—Advertisements of Merchants Refused.

PEKING, June 27.—The question of Chinese exclusion from the United States continues to occupy attention here. The extent and depth of the feeling manifested astonishes foreigners, and is regarded as an evidence of the growth of a national sentiment of public spirit.

Advertisements of American goods continue to be refused by the native newspapers, and letters and telegrams from all parts of China are being received urging the central government to take a firm stand.

With a view of facilitating a settlement China yesterday proposed to send a special mission to Washington, but American Minister Rockhill declined to entertain the idea.

In the meantime the boycott of goods from the United States continues. The American minister has applied to the board of foreign affairs to check the movement, and Viceroy Yuan of Chili province has issued a proclamation on the subject, but its efficacy is considered doubtful.

Yacht Puritan Sold for $4,025.

Boston, Mass., June 27.—The schooner yacht Puritan, once the famous sloop of the same name, which defended the America cup against the Genesta in 1885, was sold at public auction today to O'Connor Bros. of this city for $4,025. The yacht was owned by Charles W. Foster.

A FOOD EXPERT

produced GRAPE-NUTS food to supply the elements needed by Brain and Nerve centers.

It is ready cooked, deliciously crisp, has a fascinating flavor, and the "London Lancet" pronounces it a "complete food" of the "highest nutritive value."

If Brain or Nerves are broken down, 10 days' trial of

GRAPE-NUTS

will show you a suprise in restoring the entire body to health and strength.

"There's a Reason."

Get the little book, "The Road to Wellville," in each pkg.

PLANS MADE FOR STEWART BURIAL.

Services to Be Held Tomorrow Afternoon in Fourth Presbyterian Church.

FRIENDS PAY HIM HONOR.

Many Call at the Residence—Clubs Will Meet and Adopt Resolutions.

Funeral services for Graeme Stewart, who died early yesterday morning after an illness of several weeks, will be held tomorrow (Thursday) afternoon at 2 o'clock in the Fourth Presbyterian church, Superior and Rush streets. Dr. Edward H. Curtis, pastor of the Woodlawn Presbyterian church, will preach the funeral sermon.

Dr. Philip Schuyler Doane, son-in-law of Mr. Stewart, has charge of the arrangements for the funeral. He has asked Fred W. Upham, an intimate friend, to take charge of the services at the church. The burial at Graceland cemetery will be private.

Condolence telegrams, letters, and telephone messages were received at the Stewart residence, 181 Lincoln Park boulevard, yesterday. Friends and relatives made a stream of carriages and automobiles in front of the house. In all the clubs and among all the business and social organizations with which Mr. Stewart was affiliated universal regret was expressed.

Names of the Pall Bearers.

Personal friends of Mr. Stewart are being selected to act as ushers in the church.

The active pall bearers will be:

Secor Cunningham.	Lowry Raymond.
Albert W. Goodrich.	Ezra J. Warner jr.
Charles M. Hoyt.	Joseph G. Watkins.
Rudolph Ortmann.	Lawrence A. Young.

The honorary pall bearers were selected as follows and all who are in the city or nearby are expected to be present:

John C. Ames.	Charles H. Deere.
William A. Angell.	Mayor E. F. Dunne.
J. Ogden Armour.	Gov. Charles S. Deneen.
Frank Armstrong.	A. B. Dick.
Philip Butler.	Charles G. Dawes.
Franklin Bedder.	J. J. Dau.
W. C. Brown.	B. A. Eckhart.
A. C. Bartlett.	A. J. Earling.
Lyman B. Bunes.	James H. Eckles.
Fred M. Blount.	D. R. Forgan.
C. A. Bancroft.	Charles H. Ferry.
J. R. Babcock.	Samuel M. Felton.
William G. Beale.	George E. Foss.
Allen B. Boutell.	Marshall Field.
Alfred L. Baker.	W. Gurley.
Hugo Bel Sethen.	John W. Gary.
Edwin Brundage.	Judge Joseph E. Gary.
Bruce G. Brainard.	Judge Peter S. Grosscup.
George G. Billings.	Carter H. Harrison.
A. C. Bartlett.	Edwin N. Hurley.
Lyman B. Bunes.	Senator A. J. Hopkins.
Fred M. Blount.	Marvin Hughitt.
Dr. Frank Billings.	George B. Harris.
Dr. D. R. Brower.	James M. Hamshaw.
Dr. J. M. Baker.	Charles L. Hutchinson.
Dr. J. Calhoun.	Dr. W. R. Harper.
Senator E. M. Cullom.	William M. Hoyt.
Mayor Cummings.	Dr. Fernand Henrotin.
W. J. Chalmers.	Samuel Insull.
John V. Clarke.	J. Russell Jones.
W. C. Cole.	Fernando Jones.
E. S. Currie.	Martin A. Ryerson.
Dr. R. Kohlsaat.	John S. Runnells.
Dr. Christian R. Holmes.	Byron L. Smith.
Willis A. Keyes.	A. F. Stevenson.
C. Kohlsaat.	J. Harry Selz.
Dr. J. P. Kinsella.	J. P. Soper.
Enoch L. Kasner.	B. E. Sunny.
W. Landis.	D. R. Scully.
Dr. R. Leffingwell.	Harry G. Selfridge.
Victor Lawson.	John M. Smyth.
Frank C. Lowden.	John G. Shedd.
Dr. Arthur Meeker.	John A. Spoor.
Harold McCormick.	Charles F. Spaulding.
H. H. McCree.	L. F. Swift.
Cyrus H. McCormick.	Roger Sullivan.
Cyrus H. McCormick jr.	A. A. Sprague.
Dr. R. McCullough.	Henry B. Steele.
Dr. G. Mayo.	John F. Smulski.
Franklin MacVeagh.	Orson Smith.
Dr. J. Meacham.	Morris Sellers.
Dr. J. Mayer.	W. W. Tracy.
John R. Morron.	H. S. Tuthill.
Martin B. Madden.	F. W. Upham.
Dr. J. Mitchell.	C. A. Valentine.
John J. Mitchell.	Edward H. Valentine.
Levy Mayer.	Richard Walsh.
Dr. Wesley Marshall.	John H. Wood.
Penn Nixon.	R. O. West.
Irving Osborne.	Charles H. Wacker.
Dr. Nicholas Senn.	Walter H. Wilson.
Charles Piamondon.	John Wilder.
W. A. Pinkerton.	F. S. Winston.
Dr. John C. Proctmann.	A. D. Wheeler.
George R. Peck.	James F. Whedon.
H. S. Peabody.	A. N. Waterman.
Dr. J. Patrick.	John R. Walsh.
B. Raymond.	Ezra J. Warner Sr.
Alexander H. Revell.	
Charles Deering.	

Clubs Will Take Action.

The various clubs to which Mr. Stewart belonged will take appropriate action today in appointed meetings. These organizations are the Marquette club, the Hamilton club, the Merchants' club, and the Commercial association. The Marquette and the Hamilton clubs will attend the services in a body, and large delegations will go from the other organizations.

In the absence of President Harry V. Wood of the Hamilton club, Vice President John C. Richards called a special meeting for 12:45 o'clock today. It will be in the nature of a memorial service, and resolutions will be adopted upon the death of Mr. Stewart, who was one of the most influential members of the club. Mr. Richards attempted to find a speaker among Mr. Stewart's friends, but discovered that most of them were out of town. Judge Kohlsaat and George R. Peck sent telegrams of regret. Impromptu speeches probably will be made.

The Marquette club will take action at its regular meeting tonight. The Commercial association, of which Mr. Stewart was an enthusiastic member, will hold a special meeting at 1:15 o'clock tomorrow in the parlors of the Chicago club. From there the members will go to the funeral.

The Chicago club, following its custom, will not take formal action upon the loss of its member.

A special meeting of the Cook county republican central committee will be held at the headquarters, 76 Fifth avenue, at 2 o'clock today, in order that action may be taken on the death of Mr. Stewart. At the republican convention last Saturday resolutions were adopted expressing sympathy at his illness.

PETER KIOLBASSA IS BURIED.

Mayor Dunne and Many Other City Officials Attend Services at the Cemetery.

Peter Kiolbassa, late member of the board of local improvements and at one time a man of great political prestige, was buried yesterday. Services were held at the Polish Catholic church of St. Stanislaus Kosks, Noble and Ingraham streets. High mass was celebrated by Bishop Muldoon, and Archbishop Symon of the diocese of Rome conducted the absolution service.

At the residence, 625 Milwaukee avenue, many of his friends gathered. Mayor Dunne, City Collector John Traeger, City Clerk Adrian C. Anson, and a committee of aldermen headed by Ald. Milton J. Foreman met at the city clerk's office in the morning, proceeded to the residence, and headed the funeral procession to St. Adelbert's cemetery, where the Rev. Mr. Zapali preached the sermon at the grave.

Many clerks from the building department, and scores of humble friends of Mr. Kiolbassa gathered in the street along the line of the funeral procession. The city hall was closed during the forenoon.

OBITUARY.

MRS. ELIZABETH CURTIS CARPENTER, Chicago, was buried Monday afternoon. The funeral was held at the residence, 107 Lincoln Park boulevard. The Rev. William A. Bartlett, pastor of the First Congregational church, conducted the service. The pallbearers were Mrs. Carpenter's four sons and two nephews. Interment was at Rosehill.

MRS. EBENETTE C. M. FARWELL, Evanston, was buried yesterday, the funeral being held in the family residence, 1433 Hinman avenue. Services were conducted by the Rev. T. P. Frost and Dr. Milton B. Terry, head of Garrett Biblical institute. Burial was at Rosehill.

JUDGE R. W. HILSCHER of the Eleventh Illinois judicial district is dead at Watseka, Ill., aged 62.

One Fare to Hot Springs, Ark.

$25, for round trip, daily, good for 30 days. Summer is the best time for treatment. Ask your ticket agent.

Examining Children Who Seek Permits to Work in Shops.

Weighing And Measuring Children Who Apply for School And Age Certificates

A dozen clerks and stenographers and three truant officers were kept busy all day yesterday examining applicants for school and age certificates and issuing them to those that passed muster.

Long before the school board offices were opened a long line of school boys and girls accompanied by their parents was formed in the hall awaiting the issuance of the certificates which will give them the right to secure employment under the child labor law. During the day over 600 certificates were issued, making the total number 1,600.

Truant Officers Nusse and Austin took the weight and height of all applicants. The shortest of the applicants was a lad of 14, who stood 3 feet 9 inches above the floor. Another 14 year old lad was 5 feet 10 inches tall and weighed 170 pounds.

SLICE OF DISCORD, LAID ON HARMONY

(Continued from first page.)

tent the slates determined on by the conference in Mayor Dunne's office went through with few changes. On the judicial ticket one change was made. Stuart Shepard, a son of the late Judge Henry M. Shepard, was given the place for which William Rothmann of the Seventh ward had been slated. With Rothmann and Tolman both on the ticket two places were given to the Seventh ward and Rothmann declared himself perfectly satisfied. Loeffler is said to have brought Shepard forward.

Both tickets seemed to be mixtures. Loeffler gets three men on, crediting him with Shepard. Roger Sullivan was for Doyle. The Hearst people wanted Ramsay, Thompson, and Crulse. Kelly was acceptable to the old crowd as well as the new. Tolman, of course, represents the Harrison element.

Ald. Dever, who had decided that he would prefer a sanitary to a judicial nomination, is said finally to have decided he did not want either. At all events he was left off. The country districts, including the newly annexed territory of the sanitary districts, are said not to have asked for representation. Neither the Calumet nor the Evanston territory is recognized, in spite of the fact that a democratic nomination in the former had been regarded as certain. The men in the conference said that no candidates had been offered. Lyman Cooley might have been nominated from Evanston, but there were objections to him coming from the old members of the drainage board. R. J. Roulston of the Thirty-fourth ward, who was on the tentative slate, declined the nomination.

County Organization Unchanged.

As a further indication of harmony it is said that there will be no attempt made to upset the county organization. It will remain for another year, composed, as it has been, of a dominant majority of the old Harrison crowd. The Hearst and Dunne people asserted last night after the conferences that no changes would be made.

Loeffler, Sullivan, Barrett, Brennan, Powers, and the old leaders will control the conventions. It was understood before the primaries that there was nothing to fight for, and as a result there were only such fights as were developed by the individual contests between hostile leaders living in the same ward or district.

Lively Scenes at the Polls.

While there were contests in only a third of the wards at the primaries, these fights added some lively scenes to the afternoon balloting. From some of the contested districts riot calls were sent to the nearest police stations, bringing wagon loads of policemen to rescue the peace. A number of arrests were made, several after the police had chased the misdoers through the streets, shooting at them.

In the Thirteenth ward, where there were "high handed doings" at the club elections on June 15, the two factions continued to fight it out. This time the two aldermen, Riley and Considine, defeated John E. Owens, who has been the Dunne leader in the ward. When the voting place opened at noon in the Tenth district of this ward, where the greatest disorder was, a long line was already in waiting.

Result Long in Doubt.

Throughout the afternoon the result was in doubt and toward evening, close to the time for closing the polls, both sides became vociferous with charges that the other faction was importing "floaters" from the lodging houses of the Eighteenth ward to "clog" the line and prevent the voters from reaching the ballot boxes.

Then a fist fight was started and a riot call was sent to the Warren avenue police station. When the policemen reached the polling place, 1580 West Madison street, Sergeant McNally attempted to arrest Harry Simpson, a colored man, who took to his heels down the street with the policeman after him, firing shots in the air. The colored man was run down finally and arrested with Fred Leidle and Barney Kauffman. Simpson had a revolver in his pocket. In this district the two aldermen won out by a margin of forty votes. In only one other district of the ward did the Owens faction make much of a fight, being defeated there also by a vote of 196 to 44.

The ward delegation to the conventions today will be controlled by Riley and Considine.

One Fight in Twenty-first.

In the Twenty-first ward James A. Quinn kept his skirts clear and there was a contest in only one district, the First, where Robert E. Burke won out by a vote of 114 to 102.

There was no general lineup of factions throughout the city and the contests which were made in the different wards were the fights of individuals for their individual gain. They were local and spasmodic, confined in several instances to one and two districts in each contested ward. There was no "cause" around which a faction could gather. The old crowd had been given to understand that its control of the county organization was not to be attacked and the new crowd felt assured that it would be allowed to name the ticket.

Where two factions got together in a contest for control it grew out of the attempt of one district or ward boss to "dump" the other just to show that he could do it or because it pleased him to.

In the Second ward ex-Ald. P. J. Cook withdrew from the field, where he was expected to attempt an attack on Frank Solon, and the discharged superintendent of street cleaning carried off the ward delegation without trouble or opposition.

In the Nineteenth ward, in one district, William Gleason tried conclusions with E. J. Glacken, a Powers' lieutenant, and was defeated by a vote of 154 to 80.

So it went in a number of other wards. In one district of the Eleventh Ald. Peter Hoffman had to fight for his delegates, but he defeated Jerome Zabenka by a vote of 158 to 110.

Edward Cummings Defeated.

A more general contest was in the Thirtieth ward, where there were spirited fights in every district. Edward Cummings was defeated by Ald. Bradley, and ex-Ald. Michael McInerney, getting but six of the thirty-six delegates and losing his home district. Bradley and McInerney sailed under "Dunne" colors, and Cummings, as a protégé of Tom Carey, was credited to the "old crowd." The vote by districts was as follows:

District.	Bradley.	Cummings.
1	119	207
2	214	208
3	160	151
4	228	101
5	251	125
6	126	18
7	80	12
8	167	82
9	180	94
Totals	1,524	998

Cummings had been told by Carey to stay out of the contest and is not thought to have exerted himself to any extent. Recently Mayor Dunne made him gas inspector and gave his old position of oil inspector to John A. Ploner. This carried a reduction of $600 a year in salary, but it still left him a good political position, and Carey as a political philosopher told him to keep out of the contest.

Close in Twentieth.

The Dunne forces, led by John J. Hayes and George McConnell, won six of the nine districts in the Twentieth ward, securing twenty-four of the thirty-three delegates. Fred W. Blocki, who led the Harrison faction, carried three districts and will have nine delegates in the convention.

The fight was exceedingly close in several districts. In the Fourth district each side cast 124 votes and straws were drawn to decide the tie and the Hayes-McConnell faction won.

Following is the vote by districts:

District.	Hayes-McConnell.	Blocki.
1	130	113
2	202	33
3	79	19
4	124	124
5	96	97
6	130	103
7	57	125
8	6	64
9	143	128
Total	967	841

The Barrett-Dunne-O'Shaughnessy forces won after a hard fight in the Twenty-sixth ward. They carried four districts, and the Reinberg-Dawson men carried two. The struggle was solely for the control of the organization in the ward. There was no discussion of issues and candidates.

The sixteen Barrett-Dunne delegates are instructed for Daniel G. Ramsay for judge and Frank Wenter for president of the sanitary district board. The nine Reinberg-Dawson delegates are instructed for no judicial candidate, but Ald. Peter Reinberg was named on the ballots for sanitary trustee.

OHIO DEMOCRATS ARE COMING.

Delegation of Cuyahoga Club of Cleveland Will Arrive Here Saturday with Mayor Johnson.

Jeremiah F. McCarty received word yesterday that 100 members of the Cuyahoga democracy of Cleveland will accompany Mayor Tom Johnson to Chicago to attend the annual picnic of the County Democracy Marching club next Saturday. Arrangements for the reception and entertainment of the visitors will be made tonight at a special meeting of the County Democracy club, at 122 La Salle street.

BREWERS SAVE $1,000,000 TAX.

West Virginia Beer Manufacturers Affect Compromise with State Authorities on Levies in Arrears.

Wheeling, W. Va., June 27.—A midnight conference, held in this city by Tax Commissioner C. W. Dillon and big brewery interests, resulted in a settlement of the battle of the state for the payment of taxes in arrears alleged to be due to the extent of more than $1,000,000. The compromise affects the 12,000 indictments already found by providing that they shall be submitted to the several courts without evidence, thus knocking the prosecuting attorney out of $10 fees in each.

The state sought, by indicting the brewers for every sale made without a wholesaler's license in the last five years, to compensate its treasury for the loss of license fees in that period.

Judges Arrange for Vacations.

Plans and arrangements for their summer vacations were discussed by judges of the Superior court yesterday. It was arranged that the vacations should begin July 15. One judge will remain during the summer months to hear chancery cases. The judges will take turns in this work. It was also decided that next September Judge Dupuy will hear cases in the Criminal court, relieving one of the judges now there.

AIR FOR MILITIA SCANDAL

GOVERNOR ORDERS INVESTIGATION OF COLORADO GUARD.

Absence of Paymaster General Gross Causes McDonald to Call for Accounting of Expenditures During Trouble at Cripple Creek—Government May Ask About Arms and Ammunition Issued—Maj. Randolph Also Reported Missing.

Denver, Colo., June 27.—[Special.]—The prolonged absence and reported shortage of former Paymaster General Frederick W. Gross has caused Gov. McDonald to order an accounting of the expenditures, which aggregated $750,000 during the Cripple Creek strike, while Brig. Gen. Sherman Bell was in command of the Colorado militia. Adjt. Gen. Burkeley Wells will have charge of the investigation.

A board of survey has been appointed and will begin work at once on the fragments of records which Gross left behind. There are rumors of irregularities by Maj. H. M. Randolph, an intimate friend of Gross', who, it is said, also has disappeared.

It is believed that under the Dick bill the federal government will ask for an accounting for the arms and ammunition, large quantities of which are said to be missing. Friends of Gross are highly indignant at the intimation of a possible shortage in his accounts, but Gov. McDonald has decided an investigation is necessary.

MRS. HOYT HAD FIGHTING GOWN.

Negro Attendant of Late Ohioan Whose Will Is Contested Tells Court of "Quarreling" Dress.

Tiffin, O., June 27.—The cross examination of Ella Manley, the colored attendant of the late Mrs. Hoyt, occupied nearly the entire attention of the morning session of the court today in the famous will case. Miss Manley testified Mrs. Hoyt told her that every time she put on a certain red dress she had a quarrel with some one, and she called the costume her "fighting dress." Miss Manley said Mrs. Hoyt made a paper hatchet and wore it on the front of the dress.

DUFREE IN JAIL AS WIFE SLAYER.

Brother of Dead Woman Swears Out New Warrant and Man Is Locked Up.

DENIES GIVING POISON.

Report from Laboratory Causes More Suspicion, but No Certainty.

A new warrant for W. H. Dufree, the alleged wife murderer, was sworn out at Elgin yesterday and Dufree was locked up in jail.

The warrant was issued on complaint of Silas Cunningham, brother of the supposed victim. It sets forth that to the best of Cunningham's knowledge and belief Dufree administered to Elizabeth Dufree "a large quantity of poison, by means whereof she became mortally sick and subsequently died."

The rearrest of Dufree was hastened by a preliminary report from the doctors at the Columbus Memorial laboratory stating the result of the microscopical examination of the vital organs of Mrs. Dufree, which have been taken there for analysis. A letter was received by Coroner Humphrey of Geneva stating that unusual symptoms had been discovered. The vital organs showed evidence of inflammation and the stomach was contracted into the shape of an hour glass.

Await Chemical Analysis.

No poison has been detected and the doctors state that a chemical analysis will be necessary to determine its presence. The coroner ordered the chemical analysis, and it will be finished in two or three days. The coroner's jury will meet again on Saturday. Dufree still insists that he is innocent of his wife's death.

"Let them prove the charges. I am innocent," was his declaration, upon being taken into custody.

"If poison has been found I know no more about it than my 13 months old baby."

Suspicion against Dufree has increased with the discovery that he had one more wife than he was apparently willing to acknowledge. Another new feature was added to the case in the afternoon when Mrs. Charles Fritz of Dundee, a sister of the dead Bertha Lorenz, the second wife of Dufree, told her story. Her statements also threw light on the alleged fourth wife of Dufree, who was buried in 1900, two years before the death of Mrs. Lorenz Dufree.

Mystery of Alleged Fourth Wife.

This alleged fourth wife was a Mrs. Marie Dufree, according to the records of the Bluff City cemetery, where she is buried. This woman, according to Mrs. Fritz, was known in Dundee as Nettie, and was introduced by Dufree as his wife when he went to that town twelve years ago.

"Dufree was known in Dundee as Harry Free," said Mrs. Fritz. "When he first came to Dundee this woman that we knew as Nettie was with him. She was about 50 years old. Some time afterward we were surprised to learn that my sister Bertha, then only 14 years old, had eloped with Free. When they returned Free was asked about Nettie. He replied that she was only his housekeeper. She continued to reside with Free and my sister until 1900."

Dufree when asked about the woman said that she was his sister. Later he declared she was the wife of his brother, Charles H. Dufree, who died ten years ago. The records of the city clerk's office register the death of the woman as Mrs. C. H. Dufree. The records of the cemetery give the name as Mrs. Marie Dufree. The superintendent says that W. H. Dufree told him the woman was his wife. Neighbors of Dufree state that he gave his wife white powders during her illness. It is alleged that he also administered similar medicine to Mrs. Lorenz Dufree. The prisoner admitted to the police that he gave his wife a powder, but said it was carbonate of soda, for her stomach.

The death of Mrs. Lorenz Dufree was alleged to have been sudden. Dr. O. I. Pelton of Elgin, who attended her a few days before her death, stated last night that the sudden death was not of itself suspicious.

"She was in an extremely critical condition when I attended her," he said, "and was pale and anæmic. Her condition was such that sudden death was not unexpected."

Refuses to Give Up Baby.

Silas Cunningham, who swore out the warrant for Dufree's arrest, made an effort to get possession of the 13 months old baby girl, who is now in the care of Dufree's sister, Mrs. Vanderhoof. Dufree refused to allow the child to be given to Cunningham.

LOW RATES—FOURTH OF JULY.

Chicago, Milwaukee and St. Paul Railway.

Tickets to Milwaukee, St. Paul, Minneapolis, Omaha, Kansas City, and all other points on the Chicago, Milwaukee and St. Paul railway on sale at greatly reduced rates, July 1, 2, 3, and 4. Return limit, July 6. 95 Adams street and Union Station. Telephones, Harrison 3843 and Automatic 1511.

Ever been to Colorado for your vacation? No? Then you cannot know what you have missed.

Do a New Thing This Summer

Spend your vacation among Colorado's mountains and enjoy yourself as you have never been able to before.

What can you do there? Anything your fancy dictates—you can camp, fish, hunt, climb mountains, play golf, tennis, polo and other outdoor games, or rest in a climate that cannot help but do you good.

Our Colorado literature will answer your other questions. Let me send you a free copy.

Burlington Route

Tickets, 211 Clark Street, Chicago. Phone, Central 3117. P. B. BELL, City Passenger Agent.

1236

Clipper & Clipper
48-47 JACKSON BOULEVARD

Summer Clothes

TODAY... A showing of the NEW SHEPHERD PLAID. The smart effect recently shown largely in the East, also another lot of Twenty Suits of the English rage,

"BOND STREET GREEN."

These are two very smart novelties, which are unusually exclusive in addition. A goodly assortment of Scotch homespuns, Cambridge grays and blue serges.

Business Suits, $18 to $40.
DEPARTMENT SECOND FLOOR.

ACCUSE CLERK OF BALLOT FRAUD

Joliet City Official Charged with Changing Votes to Secure Croilius' Election as Mayor.

Joliet, Ill., June 27.—[Special.]—In an affidavit filed by State's Attorney Heise in the Circuit court this afternoon the charge is made against City Clerk Berscheid and his two assistants of changing 110 ballots to secure the election of ex-Mayor Croilius as mayor. The charge is that the changes were made by one of these three or by some person who secured access to the ballots through their connivance or carelessness.

The court was asked to take the custody of these ballots from the city clerk and place them in the custody of Master in Chancery Hill pending the further investigation of the frauds.

The recount of the ballots in the mayoralty contest was completed today, showing Mayor Barr's election by a majority of 119. Robert Haley is shown to be elected city attorney by a majority of 74, and Edmund M. Allen police magistrate by 166.

Health Department on Water.

No analysis of water samples of the various pumping stations was made yesterday owing to the closing of all offices in the city hall on account of the funeral services of Peter Kiolbassa. The next analysis of the city drinking water will be made this morning.

AMUSEMENTS.

White City

PROGRAM OF POPULAR NUMBERS TONIGHT BY 50 MEMBERS OF
THEODORE THOMAS ORCHESTRA
AT WHITE CITY!
Free Band Concerts Every Day at 2:30, 4, 8:15 and 9:45 O'Clock.
The Organization Is Called Ulrich's Chicago Concert Band.
BEST MUSIC IN THE WORLD
NO HIGH PRICES—FREE SEATS.
ADMISSION 10 CENTS
GATES OPEN AT ONE O'CLOCK
35—AMUSEMENTS—35

COLISEUM GARDEN.
POPULAR CONCERTS
Nightly and Sunday Afternoons.
Weber AND HIS "Prize Band"
WEDNESDAY—RAG TIME PROGRAM.
BLANCHE B. MEHAFFEY, SOLOIST.
Catering by Edelweiss Garden Management.

Sans Souci Park
COTTAGE GROVE AVE. & 39TH ST.
IN CHICAGO'S ONLY OPEN AIR THEATER
"ROLY POLY" BY SANS SOUCI'S OWN COMPANY OF 60
ADMITTEDLY BEST OF SUMMER SHOWS
10 CTS.—MATINEE DAILY—10 CTS.
FREE Hostrawser's First Regiment Band FREE
The Linds, Sensational High Divers—Electric Fountain and Other Attractions.
ADMISSION 10 CTS. AT ALL TIMES.

The Chicago papers are unanimous in pronouncing
MRS. TEMPLE'S TELEGRAM
now at **Powers' Theatre**
THE GREATEST HIT IN YEARS.
MATINEE TODAY, 2:30. Prices 25c to $1.00

Bargain "Music Matinee" Today at 2.
Souvenir copies of Victor Herbert's A KNOT OF BLUE, presented to the ladies.
LEW FIELDS "IT HAPPENED IN NORDLAND"
The Merry, Melodious Beauty Show at the
Grand Opera-House.
50th and Souvenir Time Monday—Nordland Steins.

ILLINOIS TONIGHT Next Mat. Saturday
Only a Few Days More,
AND THEN—THE GLORIOUS FOURTH!
YANKEE DOODLE MATINEE JULY 4TH.
GEO. M. **COHAN** AND HIS FAMOUS 100 LITTLE JOHNNY JONES...
The Noisy Show, "ZIZZ BOOM AH."
Seats Three Weeks in Advance. Always Crowded.

OLYMPIC
CONTINUOUS VAUDEVILLE.

The Four Fords—4	Henri French
Jack Norworth.	West & Van Sicklen
Sheck Brothers	Louise Dresser
Messenger Boys Trio	Larkins & Patterson
Garrity Sisters	Laurent & Company
The Beemers.	Olsen Brothers
Carrelton & Hodge	3—Bancroft Trio—3
The Kinodrome	Clark & Skinner

PRICES—10—15—25—35—50 CENTS.

RIVERVIEW PARK
SHARPSHOOTERS
BELMONT and WESTERN AVE. and ROSCOE BOUL.
RECREATION, FUN AND FRESH AIR
HEROLD AND HIS FAMOUS BAND
ADMISSION - - 10 CENTS AT ALL TIMES

CASINO GARDEN,
Wabash-av. and Peck-court.
"RAG" CONCERTS TUES. AND THURS.
"Ladies' KLATSCH Concerts" Fri. Aft.
BROOKE AND HIS GREAT BAND

COLUMBUS Bargain Matinee TODAY
"WHEN HEARTS WERE TRUE."
Next—S. H. Dudley in "A Little of Everything."

AMUSEMENTS.

PAIN'S FIREWORKS
THE BEST—THE CHEAPEST
BIG STORES BIG STOCKS
17 MICHIGAN AVENUE
177 JACKSON BOULEVARD
OPPOSITE BOARD OF TRADE.

LAND OF NOD
The Real Hit of the Season.
BARGAIN MATINEE TODAY, 50c & 25c.
Not a dull moment. A great standard show at half price.
EVERY NIGHT & SATURDAY MATINEE 25c, 50c, 75c & $1.00.

CHICAGO OPERA HOUSE

STUDEBAKER MAT. TODAY Seats 25c to $1
NO SOUVENIRS, BUT A CORKING GOOD SHOW—163 BIG LAUGHS.
RICHARD **CARLE**
PRESENTS HIMSELF IN
THE MAYOR OF TOKIO
A FUNNY FARCICAL OPERA

RAVINIA PARK.
Every Afternoon at 3. Every Evening at 8:15.
If Weather Is Unfavorable Concert Will Be Given in the Theater.
WALTER DAMROSCH
ADMISSION, 25c. Reserved Seats 25c Extra.
TOMORROW—CHILDREN'S DAY.
Children Under 14 Admitted Free.
Special train service and rates for Chicago patrons on the Chicago & Northwestern Railroad.

GARRICK POPULAR PRICE MAT. TODAY.
THE FAIRY LAUGHING FESTIVAL
THE WOGGLE-BUG
OR, THE MARVELOUS LAND OF OZ
TOY BALLOON MATINEE TODAY.

SOUTH SIDE BALL PARK
39th and WENTWORTH-AV.
BASEBALL TODAY.
WHITE SOX vs. ST. LOUIS.
Game Called at 3:30 P. M.

McVICKER'S JACOB LITT, Manager.
The Safest Theater in the World—40 Exits.
LAST POPULAR MATINEE TODAY.
Jos. R. Grismer's Big Production. **SKY FARM**
THE ONLY REAL PLAY IN TOWN.
EVERY NIGHT. LAST MAT. SAT.

A VACATION TIP! AN OCCASIONAL TRIP!
On the Aurora, Elgin & Chicago Railway, connecting Chicago with the beautiful Fox River Valley. New Terminal Station, 22nd st. cor. Jackson-blvd.

THE JAPANESE GARDEN.
Evanston's only amusement enterprise. Charmingly decorated; cool and delightful; excellent restaurant service day and evening; special attention to telephone orders from automobilists. Phone Evanston 782. Music every evening by Orlikret's famous Hungarian Orchestra. Admission during concerts 25 cents. THE W. P. ANDREW CO., 616 Davis-st., Evanston.

WHERE TO EAT.

THE TALK OF THE TOWN
DON'T FAIL TO SEE THE GERMAN RESTAURANT OF THE
Kaiserhof
270 CLARK-ST., Near Jackson-blvd.
RESTAURANT A LA CARTE
DINNER $1.00 INCLUDING WINE From 5 to 8 p. m.
Music by Royal Hungarian Orchestra

THE FEDERAL
SCHWARZ & PRIOR, Props.
S. W. Corner Clark and Adams Streets
(Opposite New Post Office).
NEW RESTAURANT AND CAFE.
Best Cuisine and Service in the City.
Music from 6 to 12:30. Private Dining Rooms.
OPEN SUNDAYS.
First-Class Appointments for Theater Parties.

THE CONGRESS CAFE
A MODERN REFECTORY
THE FINEST and MOST MODERN CAFE in the WEST
WABASH-AV. AND CONGRESS-ST.
Unexcelled Cuisine. Service for 1,000.
Specially Engaged Orchestra of Ten.
"A PLACE FOR DISCRIMINATING DINERS"
GO WHERE THE CROWD GOES.

SPAGHETTI, ITALIAN STYLE.
Prepared by a high-class German chef, may be an odd combination, but we venture to say that the Spaghetti served by us this evening will beat any Italian chefs cooking. Try it at the
NEW GERMANIA CLUB CAFE,
645, 647 and 649 N. Clark St.
Music every evening.

Get the Habit of DINING at Sans Souci
A superb Table d'Hote dinner, with wine, for 50 cents. Also meals a la carte—popular prices. Make reservations by 'phone (Hyde Park 600) and obtain free admissions for banquets and theater parties.

GUNTHER'S 212 STATE STREET ...FINE LUNCHEONS
DELICIOUS REFRESHMENTS, FOUR O'CLOCK TEAS, AND AFTER THEATER SUPPERS.

...
of the NEW
D PLAID.
ffect recently
in the East,
ot of Twenty
English rage,
"
sually exclusive
omespuns, Cam-

SEMENTS.
FIREWORKS
—THE CHEAPEST
BIG STOCKS
GAN AVENUE
ON BOULEVARD
BOARD OF TRADE.
D OF NOD
ITS of the Season.
HER TODAY, 25c & 50c.
moment. A great
how at half price.
SATURDAY MATINEE,
c, 75c & $1.00.
GO OPERA HOUSE.
BAKER MAT. TODAY
Seats 25c to $1
IRS, BUT A CORKING
W—163 BIG LAUGHS
CARLE
TS HIMSELF IN
FOR OF TOKIO
FARCICAL OPERA
IA PARK.
t 3. Every Evening at 8:15.
rvable Concert Will Be Given
the Theater.
DAMROSCH
25c. Reserved Seats 25c Extra.
—CHILDREN'S DAY.
der 14 Admitted Free.
rice and rates for Chicago pa-
& Northwestern Railroad.
ICK POPULAR PRICE MAT. TODAY.
LAUGHING FESTIVAL
GGLE-BUG
RVELOUS LAND OF OZ
ON MATINEE TODAY.
DE BALL PARK
WENTWORTH-AV.
ALL TODAY.
X vs. ST. LOUIS.
alled at 3:30 P. M.
ER'S JACOB LITT, Proprietor.
ater in the World—40 Exits.
AR MATINEE TODAY.
SKY FARM
REAL PLAY IN TOWN.
HT. LAST MAT. SAT.
ON TIP!
CCASIONAL TRIP!
, Elgin & Chicago Railway.
go with the beautiful Fox
ew Terminal Station, 5th-av.
APANESE GARDEN.
amusement enterprise. Charm-
ool and delightful; excellent res-
ay and evening; special attention
rom automobilists. Telephone
usic every evening. Admission
5 cents. THE W. F. MUSSEY
., Evanston.
RE TO EAT.
LK OF THE TOWN
L TO SEE THE GERMAN
AURANT OF THE
iserhof
-ST., Near Jackson-blvd.
RANT A LA CARTE
R $1.00 INCLUDING WINE
From 5 to 8 p. m.
Royal Hungarian Orchestra
FEDERAL
WARZ & PRIOR, Props.
r Clark and Adams Streets
osite New Post Office.
TAURANT AND CAFE.
ine and Service in the City.
12:30. Private Dining Rooms.
EN SUNDAYS.
pointments for Theater Parties.
NGRESS CAFE
DERN REFECTORY
MOST MODERN CAFE in the WEST
AV. AND CONGRESS-ST.
isine. Service for 1,000.
ngaged Orchestra of Ten.
DISCRIMINATING DINERS."
RE THE CROWD GOES.
TTI, ITALIAN STYLE,
igh-class German chef, may be as
, but we venture to say, that the
by us this evening will beat any
oking. Try it at the
ERMANIA CLUB CAFE,
47 and 640 N. Clark St.
sic every evening.
Habit of DINING at
Sans Souci Parlors
e d'Hote dinner, with wine, for 50
a la carte—popular prices. Make
phone Hyde Park 670] and obtain
for banquets and theater parties.
R'S 212 STATE STREET
...FINE LUNCHEONS
EFRESHMENTS, FOUR O'CLOCK
AFTER THEATER SUPPERS.

SHIPOWNERS FREE FROM DEATH LOSS

Court Holds La Bourgogne Sufferers Can Recover for the Value of Cargo Only.

KISSES ARE UNDELIVERED

Wife Willing, but Husband Declares He Will Salute No One to Order.

NEW YORK BUREAU CHICAGO TRIBUNE, New York, June 27.

In the suit brought by the survivors of La Bourgogne disaster eight years ago a decision was handed down today in the United States Circuit Court of Appeals, which ordered the United States District court, the tribunal below, to modify its opinion in conformity with the decision rendered today.

La Bourgogne Owners Not Held for Loss of Life.

The principal feature in the new opinion is that it orders the Campagnie Generale Transatlantique to pay to the trustee the sum of $22,319 with interest from the date of the disaster, which represents the amount of the freight and passage money received by the vessel for the voyage.

For the loss of life, the court holds that the owners were personally without responsibility. As to whether La Bourgogne was at fault, and therefore responsible for the collision, the court decides that the defendant was not responsible. Claims for nearly $2,000,000 have been filed against the Campagnie Generale Transatlantique, the owners of the Bourgogne.

The decision confirms one of the oldest principles of admiralty law, that the owners' liability is limited to the freight and passenger money received by the wrecked steamer for its last voyage, together with the value of the wreck. In the case of the Bourgogne there was no wreck value, as the steamer was never raised.

New York friends of Mr. and Mrs. Robert S. Hitt received news today of the birth of a son June 20 in Rome, where Hitt is stationed as first secretary of the American embassy. Mrs. Hitt formerly was Miss Edith Gray, daughter of Justice John Clinton Gray of the Court of Appeals in this city.

"I am so glad that Magistrate Higginbotham told George he must kiss me. I would rather he did not have to be told, but it is so long since I have been kissed that any kind would be better than none.

Kisses by Order May Not Be Delivered.

And maybe he will turn sweetheart again if he does as the judge says. I am ready to help my husband obey orders"—statement of Mrs. George Lindsay, the unkissed wife.

"Kiss my wife because I must? Not on your life. Jail for me rather than lose my freedom to kiss when and whom I choose."—Statement of George Lindsay, who has been commanded by Magistrate Higginbotham to kiss his wife once a day.

These two statements outline the situation tonight in the Lindsay home, Brooklyn. It seems as if the magistrate's decision and well meant efforts to bring back happiness to the Lindsay home are a dismal failure.

The wife spent the day with her mother, but returned to prepare her husband's dinner. The meal over, he disappeared.

E. H. Harriman, Wall street learned today, is planning a trip to Japan within about two months. Mr. Harriman's family will accompany him on the trip, which will last several months.

A petition is about to be presented by Mayor McClellan to the state commission of gas and electricity for a reduction in the price of gas in Manhattan, Brooklyn, and the greater part of the Bronx to 75 cents a thousand feet to private consumers. It will be offered under a law passed by the last session of the legislature creating the commission, which provides that the mayor of a city or 100 consumers may call upon the commission for a reduction in the price of gas.

Mayor Will Ask Commission for Cheaper Gas.

The law went into effect on June 1 and the commission was to have organized last Friday, but the unwillingness of James R. Sheffield to accept the appointment offered to him by the governor prevented the organization and brought about a situation in which the gas and electrical companies are forbidden to take any step of importance without the consent of a commission which has not yet come into existence.

Kang Yu Wei, head of the Chinese Reform association, arrived in this city today from Washington. In an interview he said:

Kang Yu Wei Talks of Reform.

"The reform association is growing throughout the world. We have several million members. I am quite certain that a great change is coming in China. The empress dowager alone stands in our way. Last year six Chinese foreign ambassadors and seven viceroys petitioned the emperor for a constitution and without any anticipation of getting it; but now they have hope of getting it. China was always a democratic country. Any man can rise there if he is educated. Why, we have had suffrage over 2,000 years in some districts."

"Do you expect help from Japan?" he was asked.

"China needs no help. It is a great country, full of undeveloped resources. Europe broke the ground of modern civilization; America weeded the ground; Japan cooked the rice, and it remains for China to eat it."

Joseph A. Boody, employed in Bellevue hospital, recently found a woman's pocketbook which contained 2 pennies and the owner's card. He sent the pocketbook to its owner by mail and today received this letter: "Dear sir: I have received the pocketbook I lost Saturday evening. Allow me to offer you this reward for your unusual honesty."

Finds Purse; Gets Half of Contents—One Cent.

The letter contained one of the two pennies.

Surrounded by groups of frightened men and women, with the echo of dance music still ringing in their ears, Mrs. James Kirwin suddenly expired in the ballroom of an Ulmer Park pavilion. She was 56 years old.

Woman Dies at Dance Given by Church.

She was attacked by apoplexy in the midst of a dance at an old fashioned barbecue given by a church society. A priest administered the last rites of the church. The scene quickly ended the festivities.

Mrs. Adelaide Foster, until recently a resident of Chicago, committed suicide today by inhaling gas in the apartments occupied by her daughter, Mrs. Alice Snead, and herself in Brooklyn. Mrs. Foster came east with her daughter about a week ago. She had been greatly distressed over the recent death in Chicago of her husband and of Mr. Snead, the husband of her daughter.

Chicago Woman a Suicide from Grief.

The appellate division of the Supreme court, having declared illegal the conspiracy indictments against Abraham H. Hummel, his law partner, Benjamin Steinhardt, and Charles F. Dodge growing out of the Dodge-Morse divorce tangle, the grand jury today reindicted these men for conspiracy.

Court Frees Hummel; Grand Jury Reindicts Him.

School of Domestic Science, 29 State street. Miss Rumford and Miss Cramer, directors.

German Royalty on the Way to Church in Berlin.

The picture shows the kaiser and his five eldest sons on their way from the palace to the cathedral in Berlin. From left to right are shown the emperor, the crown prince, Prince Eitel Frederick, Prince Adalbert, Prince August William, and Prince Oscar.

LOSS OF WALLACE REVEALS SCANDAL

(Continued from first page.)

the delay and scandals which blackened the French administration again will exist.

Vigorous Steps for Alleviation.

Agents of continental railroad lines naturally are gratified with the canal situation, including the resignation of Mr. Wallace. Their satisfaction will not continue long, however. When the rumors that Mr. Wallace might retire were circulated, and the president determined to accept his resignation, should it be tendered, there was a conference at the White house in which Secretary Taft participated, to decide upon another chief engineer.

In a general way the president decided upon a man he would like as successor of Mr. Wallace, and at a further conference with the secretary of war, to occur at Oyster Bay, he will offer the position to the man selected. It is not known here who is the choice of Mr. Roosevelt.

While a lack of harmony has prevailed in the executive committee of the commission, composed of Messrs. Shonts, Magoon, and Wallace, no friction whatever has developed among the four remaining members, Messrs. Haines, Harrod, Endicott, and Ernst. When Secretary Taft, responding to the protest of the last named commissioners, placed them upon the same footing as the executive committee, they started in to do their work with a determination to push it to completion as rapidly as possible.

They have been charged with the preparation of data for the board of consulting engineers. They have taken the plans of the French engineers, of M. Buneau-Varilla, ex-minister of Panama, of Lindon W. Bates, and of others, and have made or are making comments as to their value.

Plans Ready for Engineer.

They also considered the data gathered by various commissions appointed by the United States to consider the construction of an isthmian canal. They have not attempted to prepare the plans themselves; this will be the province of the board of consulting engineers. But when that board assembles it will find its work has been made easy by the harmonious coöperation of the four commissioners who are not members of the executive committee.

It also was said today that Mr. Shonts has worked in the best spirit with these members, and Gov. Magoon has a high idea of their capacity.

Several matters have been referred to them by the executive committee, and they have made recommendations which have been carried out. With a man as chief engineer who will be willing to act in hearty coöperation with the other commissioners, confidence is expressed here that the colossal work which the United States has undertaken will be carried to successful completion.

May Become Street Railway Factor.

New York, June 28, 3 a. m.—[Special.]—The World this morning says: "If the resignation of John F. Wallace is accepted he will at once become an important factor in the street railroad situation in this city by being placed at the head of the Ryan subway syndicate, rival of the Belmont combine.

"However, if certain requests, almost in the nature of demands, made by the chief engineer upon the administration are complied with, he will remain at his post, and the public will hear nothing further of the impending revelations. But those close in touch with affairs at Washington are of the opinion that Wallace will be allowed to go, even at the risk of uncovering the conditions in the canal zone, which every official, from the president down, is anxious to conceal.

"Engineer Wallace practically is hiding in this city. The reason for his seclusion is in his own words that 'the situation is so delicate I cannot afford to be quoted in any shape or manner.'

Big Discrepancy in Estimates.

"Upon the best authority we can state that affairs in Panama are in a state of demoralization, and that the true inwardness of the present strained relations between President Roosevelt and Chief Engineer Wallace lies in the discrepancy between the optimistic estimates of the price of the canal and the real cost in time and money.

"It is said that the previous estimates of $250,000,000 for cost and ten years' time for completion will have to be more than trebled if the actual results during the last month are taken as a criterion. Wallace does not intend that his well earned reputation shall be lost on the isthmus in the event of disaster overtaking the great work under the present methods, while if he should be successful in spite of all obstacles the credit would go to those who are interfering with him.

"The astonishing statement is made by one well informed in Panama affairs that at the rate of excavation accomplished in the month of May the completion of the canal would require more than 100 years. The cost of excavation at the same time would be increased to three or four times the unit figure which is used in estimating the total cost of the waterway."

Prescription No. 2851, by Elmer & Amend, will not cure all complaints, but it will cure rheumatism.

CATCH ROBBERS WHO RIDE

CHIEF O'NEILL'S DETECTIVES ARREST NOTORIOUS GANG.

Michael Monahan, One of Those Taken, Is Identified as a Member of the "Long and Short" Gang Which Operated in the City a Few Years Ago—Pair Called the "Horse and Buggy" Men—"Coachman" Gives a Clew to Woman, Who Is Captured.

Burglars, whose recent prosperity as a result of west and north side robberies allowed the hiring of a negro "coachman," were arrested yesterday by Detectives Conick and Culhane of Chief O'Neill's private force. Michael Monahan, one of the men arrested, was recognized as a former member of the notorious "long and short" band of thieves who for weeks terrorized the city a few years ago, and who were accused of several murders.

The prisoners taken are Monahan, John McDonald, and Mrs. Maud Monahan. For weeks the police of every section have been searching for burglars who have performed their work in a buggy drawn by a speedy horse.

Through an anonymous letter the detectives yesterday learned that one of the men lived near Wentworth avenue and Thirty-first street, and so secreted themselves near the street corner. Monahan was the first to approach the place, and was seized by Detective Culhane. While he was struggling with his captor McDonald ran to his rescue and was grasped by Detective Conick.

While both were being held at a patrol box a buggy driven by Ernest Oliver, a negro, approached them and the driver appealed to the prisoners for orders as to his duty during the day. Oliver and the vehicle were taken to the Harrison street station, and on information given by the negro Mrs. Maud Monahan, a sister-in-law of Monahan, also was arrested.

Among the victims who appeared to identify them were Edward Giroux and Mrs. Daisy Gilmore, who on April 23 were overpowered and robbed of jewelry worth $3,000 in Mrs. Gilmore's flat, 146 Twentieth street. Almost a score of robberies are accredited to the pair on the north and west sides.

Monahan was recognized by Lieut. Madden as a member of the "long and short" band, comprising, among others, John Orme, "Red" Sullivan, and Edward Thames, all of whom are in various penitentiaries.

ROBBERS' BOOTY WORTH $5,000

Three Men Raid Dearborn Street Resort and Rob Twenty-five People Found Within.

Early this morning three armed men held up and robbed the people in a resort kept by Victoria Shaw at 2014 Dearborn street. There were many persons in the place and the daring robbers escaped with jewelry and money to the amount of $5,000.

Each of the men carried two revolvers. There were five cabmen waiting outside, and one of the three attended to them while the other two went inside. Within were fifteen women and ten men. The two robbers went through the place, driving the inmates before them.

They lined them all up together in a room on the second floor, with their hands in the air. After robbing them they locked them in the room, and, breaking the telephone wires, ran from the place. The two were joined by their companion in the street and the three disappeared in an alley.

John Evans, 34 Arbour place, was robbed at his home last night by three men, who bound him to his bed, and, by threatening him with a knife, forced him to give them $60 which he had in a belt around his body.

With several shots from his revolver Thomas Campbell, 135 Osgood street, scared away two holdup men who attempted to rob him at Larrabee street and Garfield avenue early yesterday morning.

Two holdups occurred in the Warren avenue precinct after midnight this morning. H. A. Condig, 1132 Fulton street, was stopped at Western avenue and Van Buren street by two men with revolvers, and robbed of $17. The other victim was E. L. Redmond, 9 Western avenue. He was attacked within a few yards of the house by two colored men, who beat him and robbed him of his watch and $7.

NO EFFECT ON INDEPENDENTS.

Whatever Illinois Mine Operators and Mine Workers Do with Shot Firers Law Others Will Continue.

Springfield, Ill., June 27.—Even should the Illinois Operators' association refuse to accept the offer of the United Mine Workers of America to arbitrate the question whether the shot firers' bill abrogates the joint agreement between the operators' association and miners, the independent operators of the state will continue to operate their mines. The operators' association controls about 90 per cent of the shipping mines in the state.

Dentists to Perfect Organization.

Indianapolis, Ind., June 27.—[Special.]—The forty-seventh annual meeting of the Indiana Dental association opened here today with a large attendance. Following an address by President Warner of Elkhart it was determined to make a special effort to perfect the organization throughout the state.

Progress unreported until discovered.

FIRE OFFICER IS STRUCK.

LIEUT. GAMBON IS ASSAULTED IN HIS ENGINE HOUSE.

Suspicion That Slugging Methods Have Been Resorted To in Struggle Over Adoption of the Two Platoon System—Assailant Is Charles Cook, Saloonkeeper and a Former Member of the Department—Four Other Men Implicated in Attack.

According to the story told by Lieut. John Gambon of the Jefferson street fire engine company slugging methods have been introduced in the struggle between the Firemen's association and the officers of the city fire department over the institution of the double platoon system.

Lieut. Gambon, who opposes the two platoon system, yesterday procured a warrant for the arrest of Charles Cook, a saloonkeeper and former member of the department, on a charge of assault and battery. Cook is said to have approached Lieut. Gambon in the engine house Monday night and hit him twice without a word of warning or explanation. The lieutenant was taken by surprise by the attack, but, seeing that Cook was determined to repeat the blow, he grappled with him and returned the blows with interest. When Cook reached the sidewalk he was rescued by some waiting friends and disappeared in the darkness.

Gambon Tells of the Assault.

"I was talking with Thomas Quan at the foot of the stairway when I saw Cook enter and look inquiringly at several of the firemen who were standing around, but I paid no attention," said Lieut. Gambon. "The next thing I knew he had hit me, and I naturally had to grapple with him to protect myself. I thought he was drunk, but when he seemed determined to repeat the performance I gave him what I thought he deserved. I obtained a warrant for his arrest. He came to the engine house this afternoon and begged me not to prosecute him, saying that he had been drinking, but I shall certainly see that he is punished or learn what was the real motive for the assault on me."

Accompanied by Four Other Men.

Four men are said to have accompanied Cook to the engine house, but the identity of these men could not be learned. They remained on the sidewalk, and when Cook reappeared battered and bleeding they aided him to leave the engine house. Cook was formerly on the fire insurance patrol, but has retired from the department. It is said he has been seen frequently with members of the Firemen's association recently, and that he is a friend of the three firemen who were fined by the fire trial board and whose fines were paid by the association.

Lieut. Gambon said he had never spoken to Cook before the affray Monday night. As Cook is not a member of the department the only action which can be taken is through the police courts.

Mayor Dunne is receiving hundreds of letters daily from citizens urging the retention of Fire Marshal Campion. So great has the mail increased that William Sullivan and P. C. Schaefer, the two stenographers of the office, are kept busy acknowledging the letters.

KANSANS IN HUFF OVER LAWSON

Where and When Financier Will Speak Estranges Gov. Hoch and Chautauqua at Ottawa.

Topeka, Kas., June 27.—[Special.]—Gov. Hoch's attempt to give the people of all parts of the state an opportunity to hear Thomas W. Lawson on the occasion of his visit here next month, may result in the withdrawal of the invitation of the governor to speak at the Ottawa chautauqua on July 5, for the breach between the governor and the officers of the Ottawa chautauque assembly is growing.

Mrs. Noble L. Prentis, an officer of the Chautauqua association, has telephoned the governor and protested against the arrangement, which is about completed, whereby Mr. Lawson will speak in Topeka on Monday.

"I am sorry that the officers of the Chautauqua association look at this in such a narrow way," said the governor in reply. "I believe that Mr. Lawson is doing a great deal to assist Kansas in the fight against the Standard Oil company. He is contributing much to the discussion and publicity of the trust issue, and that is what we want to hear in Kansas."

BURIED SILVER IS UNEARTHED.

Detectives Dig Up Bullion Worth $900 Which Was Secreted by Railroad Thieves.

Silver bullion worth $900 was found yesterday buried near the Chicago Terminal Transfer railroad yards at Chicago Ridge. It was placed there by three men who were arrested last week for the theft of nearly $4,000 worth of the metal from a freight car. The men are said to have buried part of the money after they found the load too heavy to be drawn by their horses. One of the robbers told Detective Murmingham where the metal was hidden. The detective was assisted in the search by railroad special agents.

Open Till 10 Tonight.

We will sell you a diamond on easy monthly payments. Lotte Bros. & Co., 23 E. 22 Street.

NEGLECTS CLASS OF '65.

ALUMNUS TELLS HOW YALE LOSES OPPORTUNITY.

W. H. Drury of New York, Whose Year Is Not on Program of Alumni, Says One Man Could Give a Million to Endowment Fund if Properly Handled—Piqued Because of Action and Delivers an Impromptu Speech.

New Haven, Conn., June 27.—[Special.]—William H. Drury of New York created some astonishment at the Yale commencement today by interrupting the proceedings with a speech not down on the program. He was piqued because his class, "'65," was not invited to speak at the general alumni meeting.

"I would like to remind you," said he, "that there was once such a class as '65, that it is still on deck, and is a mighty good class, too. There are thirty of us back here for the reunion, but half of the class refused to come near this meeting because we were ignored.

"Why, we have in our class two members of congress and a whole lot of men who have done as much for Yale and the human race as any graduate of this college. There sits John F. Dryden, a senator from New Jersey and the head of one of the greatest enterprises in this country. There is John Dalzell of Pennsylvania, a member of the ways and means committee, and one of the most influential men in the house.

Do Not Go About Things Right.

"There has been a lot said here about the beautiful way Yale is being run, but I want to tell you you wouldn't have deficits and that proposed endowment fund of five millions could be raised in short order if you went about things in the right way. Why, John Dryden would give a million himself if you handled him right."

"I move," said W. T. Jenkins, "that the lowest stand man of each graduating class hereafter be appointed to act as a secretary for the class of '65, and see that '65 doesn't get left out again."

Dickinson W. Richards, '80, who was presiding, helped to smooth things over further.

"All classes back here for the reunion," he explained, "were divided into two groups by the committee. In one group were those classes which were to be represented by speakers and in the other those which enjoyed the greater distinction of coming back to give a million."

Purify Money with Yale Spirit.

United States Senator Brendegee said:

"Bring on your tainted money, we will purify it with the Yale spirit and consecrate it to the blessed mission of educating noble men to uphold the institutions of our glorious country and with wisdom, patriotism, and liberal conservatism keep her in the front rank of the nations of the world."

The record of attendance of old alumni was broken when seven members of the class of '40, who are sixty-five years out of college, returned for a reunion.

President Hadley announced that last year's deficit of $70,000 had been wiped out, and that at the end of the present fiscal year the treasurer's report would show that the university had been self-supporting.

Among the gifts to the university, President Hadley announced that Mrs. Charles P. Taft of Cincinnati was the giver of $15,000 for an addition to the infirmary building. Other gifts to the infirmary, amounting in all to more than $40,000, were announced from Mrs. William H. Hurlbut, Miss Dimock, and Miss Jennings, all of New York.

College Athletics a Necessity.

Hanover, N. H., June 27.—[Special.]—In an address before the Dartmouth Alumni association today, President Benjamin Ide Wheeler of the University of California, speaking on the abundant life, said:

"College athletics, although rapidly bending toward the conferment of its physical if not its spiritual blessings upon a few chosen specialists, is needed. Football is not much of a ladies' game, but a lame knee is better than smooth effeminacy. The abundant life may be full of bruises, but it is a man's life, and the life of red blood. I believe in football because it is rough."

President Wheeler also advocated national laws of divorce and insurance, and said that one cannot fairly advise a young man to go into politics if that means office seeking, especially if it means bread winning. He said that the political need of today is for educated men, who will attend elections and conventions as citizens and not as politicians.

Large Class at Wellesley.

Wellesley, Mass., June 27.—Two hundred and four students, constituting the largest class ever graduated from the institute, received their degrees today from Wellesley college. President William Dewitt Hyde of Bowdoin college delivered an address. President Hazard announced that $26,000 had been subscribed towards an endowment fund of $125,000 for a new library building. Andrew Carnegie has agreed to give $125,000 for the library when the college raises an equal amount.

LOW RATES—FOURTH OF JULY.

Chicago, Milwaukee and St. Paul Railway.

Tickets to Milwaukee, St. Paul, Minneapolis, Omaha, Kansas City, and all other points on the Chicago, Milwaukee and St. Paul railway on sale at greatly reduced rates, July 1, 2, 3, and 4. Return limit, July 6. 95 Adams street and Union Station. Telephones, Harrison 3843 and Automatic 4313.

PRESIDENT MEETS OLD CLASSMATES.

Forgets Official Title and Sees Youthful Haunts at Harvard Merely as an '80.

GREETS CROWDS IN RAIN.

Attends Banquet in Boston and Has Picture Taken with Former Fellow Students.

Cambridge, Mass., June 27.—Joining with his former college mates in celebrating the twenty-fifth anniversary of the graduation of their class from Harvard today, President Roosevelt returned to his alma mater, not as the chief magistrate of the nation but as a private citizen and a loyal Harvard alumnus.

Although Harvard would have been glad to pay him all the honor due his high office, it was the president's request that he be regarded merely as a member of the class of '80 rather than as the president of the United States. Nevertheless, students, alumni, and the citizens of Cambridge united in giving him a hearty greeting as he drove through the streets of the university city.

The president's day was a busy one. Arriving in Boston at 9:45 o'clock this morning he was driven to the Cambridge residence of the Rt. Rev. William Lawrence, Episcopal bishop of Massachusetts, where he is being entertained. The bishop is president of the Harvard Alumni association.

Breakfast was served at the bishop's home and among those present were Private Secretary Loeb, Kermit Roosevelt, who came from the Groton school; President Charles W. Eliot of Harvard university, Judge Francis C. Lowell of the United States Circuit court, and the Rev. Samuel Crothiers, pastor of the First Parish church of Cambridge.

Visits the Old Haunts.

During the forenoon President Roosevelt visited the rooms of the Alpha Delta Phi society, the Harvard stadium, and the Chestnut hill residence of George C. Lee, the father of his first wife. He was then driven to the Oakley Country club, in Watertown, where the class of '80 held an informal reunion and luncheon was served.

A photograph of the class was taken and another of those who belonged to the same student dining club as did the president. Of the 166 members 130 have registered at class headquarters, representing nearly every state in the union.

Returning from the Oakley Country club, the president was driven to the rooms of the Porcelain club, an organization of Harvard students, where he stayed about half an hour. He then returned to Bishop Lawrence's home and later was driven to the Hotel Somerset, in Boston, for the banquet of the class of '80.

No set speeches were delivered. President Roosevelt made a brief address, chiefly in a reminiscent vein. He left the Somerset at 11:30 o'clock, when the festivities were not more than half over. He was escorted back to Cambridge by secret service men and a squad of mounted police. Policemen and secret service men were posted about the Lawrence residence during the night.

Rides Unprotected in Rain.

As on his visit to Massachusetts last week, rain marred the president's program. As his carriage was driven out of Bishop Lawrence's yard this forenoon on the trip to the rooms of the Alpha Delta Phi society the rain poured in torrents and several heavy claps of thunder were heard. The president, however, insisted that the hood of the carriage be lowered, in order that the people who had gathered to see him might not be disappointed, and, though the rain fell heavily, he rode through it apparently not in the least discomforted.

At frequent points along the streets through which the presidential party passed during the day people gathered and cheered. For all their greetings the president had a bow and a smile.

Secretary of War William H. Taft arrived from New Haven this afternoon. He will attend the Harvard commencement exercises tomorrow, and it is understood that an honorary degree will be conferred upon him.

Chief Justice Melville W. Fuller of the United States Supreme court, Harvard, '55, was today reelected president of the Harvard Law School association. Among the vice presidents elected are: Justice Oliver Wendell Holmes of the United States Supreme court, Charles J. Bonaparte of Baltimore, Alfred Russell of Michigan, Judge George Gray of Delaware, and Henry B. Brown of Washington, D. C.

NEW ARCANUM RATE ASSAILED.

New Yorkers Seek to Have Scale Recently Adopted by the Supreme Council Revised.

New York, June 27.—After a prolonged session the New York council of the Royal Arcanum, which met here tonight, passed a resolution condemning the action of the Supreme council of the order in raising the assessment rates and called upon State Grand Regent Hoag to present the protest to the council and use his efforts to have the new scale of assessments rescinded.

Register the Objections.

Boston, Mass., June 27.—The executive committee of the Supreme council, Royal Arcanum, met here today to consider matters acted upon at the recent session of the council in New Jersey. Abner T. Hopkins and Mortimer A. Federyriel, lawyers of Lockport, N. Y., opposed the new rate system. They were informed that the executive committee had no power to change the scale, but their objection was registered. Other protesting committees will appear tomorrow.

URGES REFORMS IN FUNERALS.

Gov. Hoch Tells Kansas Undertakers to Use White for Black and Not to Expose Bodies.

Topeka, Kas., June 27.—[Special.]—Gov. Hoch today told the Kansas convention of undertakers that they should inaugurate two reforms in funerals:

1. To refrain from exposing bodies to public view.
2. To substitute white for black as an emblem of death.

"I ask you to lend your influence for the discontinuance of these old customs, which are relics of the dark ages," he said. "If we have an emblem of death, it should be white. The emblem of justice, of hope, of light, and of heaven—not of darkness and despair."

ADMITS STONING MAN TO DEATH.

Boy Confesses to Murder of Aged Laborer with Whom He and Father Had Quarreled.

Sterling, Ill., June 27.—Jesse Koser, 18 years old, has confessed that he stoned to death Jacob Weaver, aged 65, at Savannah last Saturday night. Koser, his brother Frank, aged 16, and their father, Edward Koser, have been held to the grand jury, which will convene tomorrow. The father and brother are held as accessories. Weaver and the three Kosers were laboring men and became engaged in an altercation early in the evening. When Weaver started to return home later in the night he was waylaid and fearfully beaten, dying a few hours later.

HOLDS WHITE MAN AS SLAVE.

Alabamian Is Sentenced to Prison for Having One of Own Color in Servitude.

Montgomery, Ala., June 27.—John C. Bowdoin, a white man, was convicted of peonage in the federal court here today and sentenced to one year in jail. Bowdoin held a white man in involuntary servitude.

REVELL & CO.

Screen Sale.

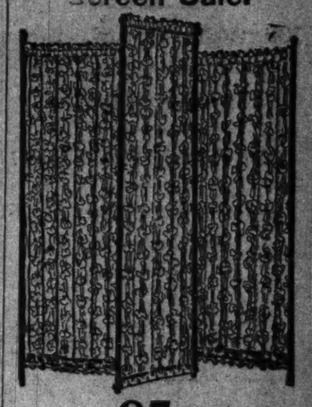

85c

Three-fold Screen, complete, in white enamel, golden oak or mahogany finish; filled in art cretonnes. Special for this sale, 85c. Sale on the great fifth floor.

Costumers.

For Hall or Bedroom.

50c

The above cut illustrates a very useful piece of furniture for bedroom or hall. These Costumers stand five feet six inches high, have six wooden hooks, and golden oak finish. One of the many bargains to be secured only at the establishment of Messrs. Revell & Co. Sale on the great fifth floor.

Shirt Waist Boxes.

1.25

250 fine Shirt Waist Boxes, covered in heavy cretonne, in dainty French patterns. The cover of the top of the box is upholstered, plain or tufted. The inside is nicely lined with sateen to match the outside covering. Each box has two large handles finished in brass. The boxes are the most complete Shirt Waist Boxes we have ever sold. Coverings artistic. Ready for immediate delivery. Price 1.25.

ALEXANDER H. REVELL & CO.
Cor. Adams-st. and Wabash-av.

When you toe the "well-dressed" mark—

Blue or black serges are always there, too—the best all round summer suit.

And though wool has rocketed up, our serge qualities are absolutely the same this year as last.

$18 to $35.

Washable waistcoats to lend variety, $3 to $6.

F. M. ATWOOD
Rogers, Peet & Co. Clothing, Hats and Furnishings.
Cor. Clark & Madison Sts.

PILES.

Fistula, Constipation, All Rectal Diseases and Bowel Troubles,

Cured Without Pain or the Knife.

Rectal and Intestinal Diseases require the attention of a skilled specialist. I have spent twenty years in the study and treatment of these diseases. I treat these diseases only.

I CURE FILES, FISTULA, CONSTIPATION, FISSURES, ITCHING PILES and all other Rectal and Intestinal Diseases permanently, painlessly. Call or write for my 40-page FREE BOOK.

"Rectal and Intestinal Diseases—Their Cause and Cure," with testimonials. No charge for examination.

J. M. AULD, M. D.
Dept. A, 90 Dearborn St., Chicago, Ill.
Hours: 9 a.m. to 5 p.m. Sundays, 9 a.m. to 11 a.m.

ASKS HENDRICKS TO SIFT MUTUAL.

Policy Holder Demands Searching Investigation Like That of the Equitable.

TO REPLACE HYDE TODAY?

Directorate Will Consider Wholesale Resignations and Vacancies in Board.

New York, June 27.—[Special.]—Herbert Myrick, president of the Orange Judd company, has written a letter to Superintendent of Insurance Hendricks asking that the investigation of Equitable graft be extended to the Mutual Life and New York Life Insurance companies. He says:

Your report upon the corruption in the Equitable society and upon the graft, stealing, and dishonesty that has permeated that great concern for so many years adds fuel to the suspicion that other great insurance companies may also be culpable.

My life is insured to an amount exceeding $100,000 in the Mutual Life Insurance company of New York. I am paying a premium due July 1, but I feel justified in respectfully calling upon you at once to make the same searching investigation into the Mutual Life and even a more comprehensive, unsparing report than you have done in the Equitable case. I believe also that many thousand small policy holders and all large policy holders in the Mutual Life would join in this demand if the opportunity offered.

This should be followed by a similar investigation into the New York Life Insurance company, in which I also am a policy holder.

Morton Makes Overtures to Mayer.

It was learned today that Paul Morton, chairman of the board of directors of the Equitable Life Assurance society, has sent a formal communication to Attorney General Mayer asking for a conference on a proposal for a joint movement by the Equitable and the state government on the matter of instituting legal proceedings against the directors and officers who abused their trust and made illegal profits out of their connection with the society.

The regular monthly meeting of the Equitable board of directors tomorrow promises to bring out important developments in the new management's plan of reorganization to rehabilitate the society. It will be the first at which Chairman Morton has presided.

The reorganization of the executive committee is one of the things that will be taken up. The board several weeks ago voted to decrease the membership of the committee from twelve to seven. Under the new plan it is to be made up of the president, the first vice president, the controller, and four other directors. Since the resolution providing for this reorganization was passed Messrs. Alexander and Hyde, the two leading executive officers of the society, have resigned and before a change can be made under the present plan their successors will have to be chosen. This, it is said, is another of the important things that probably will come up for consideration.

Hyde's Head Sure to Go.

Of the executive committee, as at present constituted, Hyde's head is pretty sure to come off so far as the presidency is concerned. Gage E. Tarbell, W. H. McIntyre, and George T. Wilson, as vice presidents, will lose their places on the committee.

Thomas F. Ryan, owner of stock control, and Trustees Grover Cleveland, Morgan J. O'Brien, and George Westinghouse also probably will have an important communication to send to the meeting. They were in session all this afternoon at the Hotel Buckingham and again tonight, canvassing the names of the men whom they may recommend to the board for filling the vacancies now existing in the directorate.

In all nineteen resignations have been handed in now. There were two new ones today, Charles Stewart Smith and J. B. Forgan of Chicago. Mr. Smith announced he had written a "critical letter" to Chairman Morton setting forth his reasons for resigning, but he would not make it public, although he would allow Chairman Morton that privilege. Mr. Morton refused to give the letter out.

Policy Holders Name Candidates.

While the trustees were in session they were visited by two committees representing policy holders from Massachusetts and South Carolina. These committees suggested the names of several men they would like to have the trustees consider for vacant places on the board.

During the afternoon a report became current about the hotel that Mr. Cleveland had been taken ill and had telephoned for his physician, Dr. W. S. Bryant. Mr. Cleveland, when he appeared in the corridor of the hotel, denied this positively.

Chairman Morton, when asked in regard to the report that Mrs. Henry B. Hyde, mother of James H. Hyde, voluntarily had asked for the discontinuance of the pension of $25,000 which she receives from the Equitable, said he had not heard of any such action.

VISITS FAMILY: IS ARRESTED.

Love of German Alleged Forger for His Wife and Family Leads to His Capture.

Love of a man for his family resulted in the arrest of George Barthalomeaus, a reputed wealthy contractor of Cassel, Prussia, late Monday night on a charge of forgery. United States Deputy Marshal H. B. Coy made the arrest at the home of the accused man's brother, 106 West Foster avenue.

The defendant is charged with raising $24,000 by forging checks in Cassel, Prussia. When he was detected, it is declared, he fled to the United States and later sent to Cassel for his wife and seven children.

When Mrs. Barthalomeaus left her home she was followed by German detectives, traced to Chicago, and followed to the brother's house. The family arrived last Sunday and the house was shadowed until yesterday afternoon, when Barthalomeaus appeared.

RURAL TEACHERS IN SESSION.

Second Day of State Conference in Country Schools' Interest at Urbana Given to Discussions.

Urbana, Ill., June 27.—[Special.]—At the second day's session of the state conference in the interest of rural schools this morning Dean Eugene Davenport of the University of Illinois explained the purpose of the conference, and Prof. J. C. Whitten of the University of Missouri spoke on the "Teaching of Agriculture in the Rural Schools." Prof. J. M. White of the University of Illinois lectured on "Rural School Architecture." President L. E. Lord of the Eastern Normal school spoke on "Teachers and Teaching." In the evening Supt. R. P. Clark of Ashtabula, O., and Supt. Alfred Bayliss of Illinois were speakers.

MISSING ATTORNEY IS FOUND.

Des Moines Lawyer Who Left Clothing and Overturned Canoe Is Working on a Farm.

Des Moines, Ia., June 27.—Virgil H. White, the Des Moines attorney who disappeared two weeks ago, leaving an overturned canoe and portions of his clothing to indicate a possible drowning, has been located at Defiance, 150 miles west of here, and positively identified as the missing man. White has been working on a farm, and says he does not wish to return home. J. C. Hume, White's law partner, says the young man is deranged. He will probably bring him back to Des Moines.

$12.85 MARQUETTE, MICH., AND RETURN,

Via the Northwestern Line.

July 4 and 18. Return limit 21 days. Through sleeping car service. Leaves daily 3:00 p. m. The best of everything. $17.25 daily to Marquette and return, good returning Oct. 31. Ticket offices, 212 Clark street and Wells Street Station. (Tel. Cent. 721.)

White Mice Kept as Safeguards on English Submarines.

Every submarine carries a cage of white mice. On the slightest leakage of gasoline the fumes make the mice uncomfortable, and they squeak, thus giving early warning. The mice are rated on the books of the ship like ordinary seamen, and the government allows them a shilling a week for food.

SHERIFF GONE; BETS MADE

BOOKMAKERS CONTINUE BUSINESS IN INDIANA.

Gov. Hanly Leaves Indianapolis and County Official Takes Prisoner to Penitentiary, Leaving Deputy in Charge—Executive Demands That Board of Agriculture Cancel Lease to Racing Association — May Call Out Militia.

Indianapolis, Ind., June 27.—[Special.]—Bookmaking at the meeting of the Indianapolis Racing association at the state fair grounds continued today just as if the bookies had not been arrested yesterday and warned by the sheriff not to repeat the offense. Gov. Hanly was out of the city and Sheriff Sourbier took a prisoner to the penitentiary, thus taking himself from the scene of action. He left orders with a deputy to make arrests again today if any complaints of bookmaking were made.

Before leaving the city Gov. Hanly sent a letter to the state board of agriculture, calling its attention to the provisions of the charter that there must be no violations of the law on the state fair grounds and demanding that they cancel the lease of the track to the racing association. No action has yet been taken by the board. It is believed that the governor meditates an action to annul the charter of that organization if his demand is not complied with.

Governor Asks About Militia.

Gov. Hanly has asked Attorney General Miller as to his right to call out the militia to enforce the law. The best informed lawyers here think that no such power can be exercised unless Sheriff Sourbier notifies the executive that he is unable to enforce the law.

In the meantime the governor has consulted with the adjutant general, and it is said that orders have been drawn up for the mobilizing of the local company. Whether the governor will try to use the militia in the face of an adverse opinion from the attorney general cannot be learned, as his private secretary refuses to discuss the matter.

Ministers Take Up Fight.

Michigan City, Ind., June 27.—[Special.]—The reform movement inaugurated by Gov. Hanly, when he demanded the resignation of Police Commissioner R. J. Krueger, was taken up by the ministerial association at a meeting held today. The association has outlined a scheme of reform which, if carried out, will not only mean the closing of the saloons on Sunday but will also clap the lid on to every other line of business.

The ministers have prepared a memorial to Gov. Hanly, taking exception to the Sunday excursion business and all Sunday amusements. It is said that the association will demand that all the business houses, telephone exchanges, and every enterprise now kept open on Sunday be closed.

Aside from the action of the ministers, there have been no new developments in the saloon fight, although a demand for the resignations of Commissioners Tawse and Dunlap, republican members of the board, is hourly expected. From the present indications, Gov. Hanly may not find it an easy matter to fill the vacancy created by the resignation of Commissioner Krueger. The democrats seem to shy at the job now, and, instead of the governor being bombarded by petitions and letters of recommendation of various candidates, it looks as if the job will have to seek the man.

DELMAR BOOKMAKERS GIVE UP.

No Betting at St. Louis Racetrack and Men Announce They Have Quit.

St. Louis, Mo., June 27.—[Special.]—Bookmakers at the Delmar track have given up the fight against the law and the determined governor of Missouri. None of them attempted to make a book today, and one of the officers of the Central Turf association—a local organization of bookmakers—stated tonight that no more bookmaking will be attempted.

"We have had enough," said this man. "All of us have cases pending against us now on charges of committing felony, and we don't care to take any more chances pending the settlement of those cases."

Sheriff Herpel went to the Delmar racetrack early today and remained during the six races. He announced in a semi-facetious manner that the "lid" was on and must stay on, and that he would arrest every man who tried to make a book and would keep on arresting him till he desisted. This had the desired effect. Not more than 200 outsiders attended the races today, and it is believed that the track will close down by the end of the week.

Former Judge Chester Krum, representing the Central Turf association, left for Jefferson City tonight to sue out a writ of prohibition before the state Supreme court to prevent the Circuit court of St. Louis county from trying the cases of the men arrested on charges of violating the new anti-betting law. The principal object of Judge Krum's trip is to bring the matter directly before the Supreme court.

S. E. GROSS REDUCES DEBTS.

His Attorney Says He Owes Only $65,000, While His Liabilities Formerly Were $400,000.

S. E. Gross has wiped out the greater part of his debts, according to a statement made by Attorney Jacob Newman yesterday, following a hearing before Judge Bethea in the United States District court.

An attempt was made to secure an order of court compelling Mr. Gross to appear before a referee in bankruptcy and allow expert accountants to examine his private books, papers, and accounts. The petition was presented for two creditors with small claims. Attorney Newman contested issuance of the order, declaring that inasmuch as Mr. Gross has not been adjudicated a bankrupt, the court has no right to order that either himself or his books be examined. The decision in the case will be given today.

"Mr. Gross' liabilities were $400,000 when the petition in bankruptcy was filed against him, while at the present time they are but $65,000," said Mr. Newman. "If they leave him alone he soon will wipe out the debt."

GRAFTERS FIGHT FOR TIME

MILWAUKEE MEN SEEK TO GET BEHIND LIMIT.

Within Few Months Present Grand Jury's Jurisdiction Will Cease in Investigation of Alleged Railway Franchise Boodle of 1899, and the Leaders Will Sacrifice Pawns to Protect Kings—Three Indictments in Higher Circles Expected Soon.

[BY A STAFF CORRESPONDENT.]

Milwaukee, Wis., June 27.—[Special.]—A desperate effort is being made by members of the higher circle of municipal grafters to keep information from the grand jury which might lead to the indictment of two or three men high in commercial and political positions.

This is true regarding the street railway deal of 1899, which will be beyond the jurisdiction of the grand jury's inquiries within the next few months by the expiration of the six year limit. If incriminating evidence can be kept from the present jury, the perpetrators of the franchise grant will have nothing further to fear.

Minor bribe takers and givers will be sacrificed freely to protect the big boodlers, who are determined to win their final battle against the district attorney's office. Equally determined is District Attorney McGovern to secure testimony which will lead to the indictment of men who are believed to be the main source of graft in this county.

Close to Big Boodlers.

McGovern feels he struck close to the big boodlers by the information he secured against a newspaper reporter who for years has been one of the distributers of corruption money.

Otto Seidel, former supervisor, finished his tale of bribery before the county board today. This story, if true, will lead to the indictment of almost the entire board of supervisors. According to Seidel's testimony there has not been one honest transaction in the board involving the expenditure of money during the last five years. More than $1,000,000 is alleged to have been divided among the supervisors for service given to favored contractors.

Several Milwaukee get-rich-quick concerns are to be investigated by the grand jury. Among the first of these is the Davidor Mining and Investment company. Davidor, a promoter, will be called before the inquisitors.

Police to Tell of Gambling.

Gambling houses may be investigated next week, when Chief Janssen of the police department will be given an opportunity to explain their existence. It is said that several members of the grand jury have visited gambling houses and secured evidence as a basis for a searching investigation.

Edward F. Strauss, former member of the board of county supervisors and convicted grafter, was before the grand jury today. He is said to have confirmed Seidel's story of wholesale graft in the administration of the county government.

Former District Attorney William Bennett, who conducted a crusade against graft during his administration, told the grand jury of his findings during the former investigations.

JUDGE IS SENTENCED TO JAIL.

Philadelphia Official Pleads Guilty to Fraudulent Election Returns—Two Others Meet Same Fate.

Philadelphia, Pa., June 27.—William Yost, judge of election of the Twenty-first division of the Thirteenth ward, today pleaded guilty before Judge Carr in the Court of Quarter Sessions to making a fraudulent return of election on Feb. 21 of this year. He was sentenced to five months in the county prison and to pay a fine of $500.

Bernard Strauss, inspector in the same division, pleaded guilty to the charge of conspiracy and was fined $500 and sentenced to five months' imprisonment.

William Glenn, the inspector's clerk, pleaded guilty to the charge of conspiracy and was fined $500 and sentenced to four months' imprisonment.

CHILD RUN OVER BY A WAGON.

Angry Workmen Threaten to Punish the Driver, but Are Restrained by Deputy Sheriff.

A wagon driven by Peter Murray, 158 Osgood street, ran over Rose Casaga, 6 years old, in front of her home, 144 Gault court, yesterday, inflicting a severe scalp wound. The accident occurred at the noon hour, when there were many workmen in the street. Some of them ran to the child's assistance and carried her into the house. Others jeered the driver and threatened to pull him off the wagon, but held back as they saw the deputy sheriff on the wagon reach for his revolver. Murray whipped up his horse and escaped through the hooting crowd by turning down a side street.

SOUTHERN CAPTAIN A SUICIDE.

Son of Former Cabinet Officer Leaps from Sixth Story Window and Is Crushed to Death.

Washington, D. C., June 27.—Capt. Robert D. Graham, a lawyer, 65 years old, who served in the confederate army throughout the civil war and was the son of a former cabinet officer, leaped from the portico of a window of the sixth floor of an apartment house today and was so seriously injured that he died a few minutes after being picked up. The coroner gave a verdict of death from suicide.

$50,000,000 FOR CO-OPERATION.

Oregon Enterprise Contemplates Dealing in Land, Building of Railroads, and Operation of Factories.

Portland, Ore., June 27.—Local business men have organized the "Coöperative Christian federation," with a capital of $50,000,000. Its objects are to buy and sell land, build railroads, operate factories, mills, and dairies in Oregon, to be owned and operated on the coöperative plan.

NO DEFENSE BY MITCHELL

RESTS HIS CASE AFTER ONE HOUR'S TESTIMONY.

Aged United States Senator Does Not Take the Stand in His Own Behalf to Refute Testimony of Former Law Partner and Former Private Secretary—His Attorney Insists Money Was Not Paid to Defendant Directly, but Only Indirectly.

Portland, Ore., June 27.—[Special.]—Practically no defense was made by attorneys for United States Senator John H. Mitchell today in the land fraud cases brought by the government against him. The defense rested its case after the examination of only one witness, in which an hour was consumed.

Senator Mitchell did not take the stand, as was expected by the crowd that filled the courtroom, to refute the testimony of his former partner, Judge A. H. Tanner, and of his former private secretary, Harry C. Robertson.

The witness examined was J. A. Martin of Portland, who said he had asked the senator to secure the establishment of the harbor lines several years ago that a wharf might be constructed. The senator did as requested, and refused all compensation for his services.

All of the evidence introduced by Senator Mitchell's attorney has been in this line, and, though declared immaterial by the court, was allowed by the prosecution until this morning.

No Money Received Directly.

Senator Thurston, for Senator Mitchell, spoke as to the instructions to be given the jury. He contended that the indictment alleged that money had been paid to the senator by Fred A. Kribs, and argued that the proof showed that checks had been given Tanner, who, in turn, sent them to Mitchell, thus preventing any knowledge on the part of the defendant as to the source of the dividends paid him by the firm.

The defense asserted that while the indictment charged the direct receipt of money from Kribs by Mitchell, the most that could be shown was the indirect receipt of money from the bank.

District Attorney Heney maintained that the indirect receipt of money was all that was contemplated by the statute.

Not to Regard Defendant's Age.

Mr. Heney presented the case of the prosecution in an argument extending over two hours. He said it was the duty of the jury to decide the case on its merits and upon the evidence irrespective of the age or position in life of the defendant, disregarding the tears of grown men and the sophistry of speeches made and to be made by the attorneys for the defense.

Judge Bennett and Mr. Thurston will present the arguments for the defense tomorrow and the case may go to the jury early in the afternoon.

OFFICIAL AX STILL IN USE.

Assistant Fire Marshal and Four Policemen of Philadelphia Are Let Out.

Philadelphia, Pa., June 27.—William F. Wilkins, who, since the creation of the office of chief assistant fire marshal in 1902, has held that position, was summarily removed today by Director Potter of the department of public safety. Four policemen also were dismissed by Director Potter. The principal charges against the men were conduct unbecoming an officer and disobedience of orders.

Worry Over Crime Causes Insanity.

Columbus, O., June 27.—Consternation was caused today at the dinner hour at the penitentiary by Walter Fisher, a life man from Clark county, suddenly going insane, jumping up from the table, and shouting out a jargon of religious sentiments. He was caught and returned to a cell. Worry over his crime unbalanced his mind.

RECIPROCITY CONFERENCE TO BE HELD IN CHICAGO.

Call for One Arranged at a Meeting of Agricultural and Commercial Association Representatives.

Representatives of agricultural and commercial industries met yesterday afternoon at the Grand Pacific hotel and completed arrangements for a national reciprocity conference to be held in Chicago in the middle of August.

The call has been signed by the Chicago Commercial association, the National Live Stock association, the Chicago board of trade, the Illinois Manufacturers' association, the National Live Stock Exchange, the Millers' National federation, the American Shorthorn Breeders' association, and the National Association of Agricultural Implements and Vehicle Manufactures.

Alvin H. Sanders was named chairman of the committee on arrangements. Associated with him are former Senator William A. Harris of Kansas and William E. Skinner of the International Live Stock exposition.

"This convention," said Mr. Sanders in the evening, "is called for the purpose of crystallizing the growing sentiment of the west in relation to the broadening of the markets for our agricultural products in continental Europe."

"Chicago manufacturers are selling goods in every country in the world," said John E. Wilder, president of the Illinois Manufacturers' association. "And whenever there is an advance in the tariffs of these countries the effects are felt at once in Chicago. Public interest seems to be aroused by the new German tariff, which will go into effect next March."

The directors of the board of trade at the regular meeting in the afternoon adopted resolutions indorsing the proposed conference.

FIREMAN SAVES BABY; MAY DIE.

Climbs to Engine Pilot and Throws Child from Track—Loses Leg Below the Knee.

St. Joseph, Mo., June 27.—In saving the life of a 2½ year old child which had wandered on the railroad track near Powell, Neb., George Poehl, a St. Joseph and Grand Island fireman, lost his left leg below the knee.

The child was playing on the track and brakes were applied, but it was seen that the train could not be stopped in time. Poehl climbed to the pilot and grasped the baby, throwing it from the track uninjured.

The fireman's foot caught under the pilot and he was thrown to one side, his leg being snapped off. He was brought to a hospital here, and his death is momentarily expected.

EXCITEMENT OVER FAILURE OF MISSOURI BANK QUIETS.

Depositors in Wrecked Clinton Institution Will Wait for Report—Deputies and Rifles Not Needed.

Clinton, Mo., June 27.—[Special.]—The intense excitement occasioned by the disclosures of the causes of the failure of the bank of Salmon & Salmon has quieted down today, and it is no longer feared that the extra policemen and deputy sheriffs sworn in yesterday will be needed, or that ammunition for the rifles which were hurried here from Kansas City in response to the call from the local company of state militia will be required.

Depositors of the defunct bank seem to have made up their minds to wait as patiently as possible for a final settlement of the bank's affairs and such an allotment of its resources as may be coming to them.

Cashier Thomas M. Casey, who is too ill to leave his bed, is broken hearted over the collapse of the bank and the popular indignation against him. He went over the situation with receiver Egger this morning and pointed out to him which of the notes and securities held by the bank are good and which are "straw." This latter class, it is said, will reach the sum of $98,000.

Those who should know about the bank's real condition still believe that the assets will pay from 50 to 60 cents on the dollar.

Run on Indiana Bank Checked.

Terre Haute, Ind., June 27.—[Special.]—The run on the Vigo County National bank, which began yesterday when it was known that Cashier Conman was short $16,000, had nearly stopped when the bank closed today. Heavy deposits were made by friends of the bank and President Hudnut said the total deposits were three times as much as the withdrawals.

LORENZ NOT ASKED TO PLEAD.

Sentenced on One Count, Government Holds Up Second Charge of Conspiracy.

Washington, D. C., June 27.—George E. Lorenz of Toledo, O., who was sentenced to two years in the penitentiary and a fine of $10,000 over a year ago, for conspiracy to defraud the government in the sale of letter box fasteners, was today remanded to the custody to the warden of the district jail for removal to the state prison at Moundsville, W. Va. Lorenz was not required to plead to the indictment in the Machen-Crawford-Lorenz conspiracy case, involving the sale to the postoffice department of letter carriers' satchels and straps.

Attractive Journeys

Special low rates are now in effect to the Lakes and Summer Resorts of the West and Northwest, via the Chicago & North-Western Ry. These rates, combined with the ample and convenient train service to the fishing and hunting grounds of Wisconsin, Minnesota and Northern Michigan, and to Colorado, the Black Hills, Yellowstone, the Yosemite, the Lewis and Clark Exposition and California points, offer an unusual opportunity to visit the

Summer Resorts of the West

Round-trip tickets on sale daily from Chicago to

St. Paul and Minneapolis, $16. Duluth and Superior, $20.
Sault Ste. Marie, $20.75. Marquette, $17.25.
Denver, Colorado Springs and Pueblo, $30; June 30 to July 4, $25.
Salt Lake City, $43. Hot Springs, S. D. (Black Hills), $27.50.
Portland, Ore., $56.50.

Low rates to other points quoted on application.

We publish numerous maps, extensive hotel lists and interesting booklets which are at the disposal of the public; and will gladly answer inquiries and give all possible assistance in arranging Summer Excursions to the West and Northwest.

Call or write for printed matter, time schedules, maps and full information as to hotels, train service, etc.

Ticket Offices:
212 Clark St. and Wells St. Station.
Telephone, Central 721.

THE NORTH-WESTERN LINE

BABY GIRL'S AWFUL HUMOR

Would Scab Over, Break Open, and Be Raw — Intense Suffering for Two Years — Doctors and Medicines Failed to Help Her.

CURED BY CUTICURA AT COST OF 75 CENTS

Writing under date of Aug. 15, 1904, Mrs. L. C. Walker, of 5 Tremont St., Woodfords, Me., says: "My sister had a terrible humor on her shoulders when she was eighteen months old, causing intense suffering for two years. We had several doctors, and tried everything, but in spite of all we did it kept spreading. One day it would scab over and then crack open and a watery matter ooze from it and the scabs would all fall off. It would be raw for a time, then scab over again. Some one recommended Cuticura, and we immediately procured a box of Cuticura Ointment, and a cake of Cuticura Soap. She was much better after the first bath with warm water and soap, and an application of the Ointment. Before it was half gone we saw a marked change for the better, and she was entirely cured, without a scar being left, by the one box of Ointment and one cake of Soap. Her skin is now entirely clear, and she has not had a sign of trouble since."

100,000 MOTHERS

Daily Tell Other Mothers

That Cuticura Soap is the best baby soap in the world for cleansing and purifying the skin, and that Cuticura Ointment is of priceless value for soothing and healing itching, torturing, and disfiguring eruptions, itchings, and chafings. A single application of Cuticura Ointment, preceded by a warm bath with Cuticura Soap, gives instant relief, and refreshing sleep for skin-tortured babies, and rest for tired, fretted mothers.

Cuticura Soap, Ointment, and Pills are sold throughout the world. Potter Drug & Chem. Corp., Boston, Sole Props. Send for "How to Cure Baby Humors."

Rock Island System

Colorado Fast Mail

Reaches Denver and Colorado Springs quicker than any other train leaving Chicago in the morning—only one night on the road.

Two other fast daily trains to Colorado.

The best Colorado vacation guide published is yours for the asking.

A. B. SCHMIDT,
Gen. Agent Pass. Dept.,
91 Adams Street.
Phone, Central 4446.

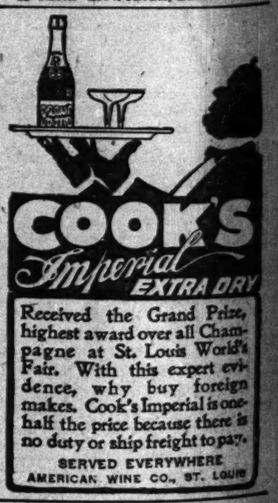

Received the Grand Prize, highest award over all Champagne at St. Louis World's Fair. With this expert evidence, why buy foreign makes. Cook's Imperial is one-half the price because there is no duty or ship freight to pay.

SERVED EVERYWHERE
AMERICAN WINE CO., ST. LOUIS

VARICOCELE

ITS CURE IS MY SPECIALTY

Write me about it and I will tell you how. No medicines to sell. I have a Sanitarium. Write plainly or call on D. D. Richardson, M. D. 20 East Adams Street, Chicago.

HAVE YOU A GROUCH?

You don't know what a grouch is unless you have heard Hollis W. Field tell his. See the Worker's Magazine.

O'NEILL'S TENURE MAY END IN FALL.

Belief in City Hall That His Reappointment Is Only Temporary.

MAYOR STILL IN DOUBT.

When He Decides On Successor the Present Police Chief Will Resign.

It is the general belief in the city hall that Chief O'Neill, reappointed head of the police department on Monday night, will retire from the office before winter. No special date is named, nor is it claimed there was any definite understanding between him and the mayor before he was reappointed, but, in the language of the politicians, "it is likely to work out that way."

As the politicians look at it, the reappointment of the chief simply proves the mayor has not yet made up his mind as to a successor. The way they argue it is that if the successor had been selected his name and not that of Chief O'Neill would have been sent to the council for confirmation.

When the successor is selected, however, then Chief O'Neill will be asked to resign and the name of the new man sent in. This cannot well happen, however, until after the mayor's vacation, which will last until the latter part of September, and so no change is now looked for in the office until fall.

O'Neill Ready to Go Any Time.

Capt. O'Neill denied that his resignation was already in the hands of the mayor, but went on to explain that was not necessary if the mayor wanted to make a change in the office.

"Any time Mayor Dunne wants me to get out he has only to give a hint and I will resign him at once," he said. "I will stay as long as he wants or retire the moment he gives the word, and do one as willingly as the other. I certainly would not care to stay if I was not wanted, nor would I think of embarrassing a mayor by seeking to hold a place when he wanted some one else."

When Mayor Dunne was asked about the matter last evening he said it was a case he could not discuss. To use a legal term, "the record would have to stand," and, according to the record, Francis O'Neill is now chief of police.

A political friend of the mayor, however, had this to say:

"I am positive the question of the appointment of a new chief of police has not yet been taken up for final settlement. There have been a number of names presented, prominent among them being those of Inspectors Lavin and Hunt and Capts. Kelly and Kane."

Campion's Reappointment Expected.

It is also the general belief around the city hall that Mayor Dunne will reappoint John Campion chief marshal of the fire department at the council meeting July 5. In fact, the mayor practically said as much Monday afternoon. But whether the reappointment of Campion, if made as now expected, will be made with the possibility of a successor being named later on or not is not so clear. The men backing the fire chief want him kept in the place permanently, in order to keep up the discipline of the department, and would not be easily satisfied otherwise. On the other hand, some of the advisers of the mayor are exceedingly bitter against Chief Campion, and are demanding his head at any cost.

Dr. Charles J. Whalen, the new health commissioner; John Traeger, the city collector; and Joseph Grein, city sealer, were sworn in by City Clerk Anson in the morning, and are now in charge of their offices.

Portrait by Mucha of Child Pianist.

Milada Černy, the precocious child pianist, 12 years old, of 882 Ridgeway avenue, recently made a protégé of Mrs. John A. Drake, has had a new honor conferred on her in the painting of a life size portrait of herself by Mucha, the famous Paris artist. The painting is now in the keeping of the trustees of the Art Institute, and is the only work of Mucha in Chicago. The trustees probably will decide to exhibit it at their next meeting. Milada left the city last night for Rochester, N. Y., where she will play at the annual convention of the New York Music Teachers' association. A few months ago she completed a tour of Europe, being entertained by the princess of Wales and other members of royal families. She is one of four instrumentalists who have been granted permission to play in the Royal opera house at Prague.

WOMAN STORMS AT JUDGE

STIRS UP "SCENE" WHEN DAUGHTER IS TAKEN FROM HER.

Mrs. Frances Sallers Runs After and Attacks Husband in County Building, Where She Had Come Before Mack in the Juvenile Court Demanding That Girl Be Taken from Father—Child Protests She Acted Voluntarily.

"You're a donothing, you're a numskull. You've turned the Germans against me; you've stolen my daughter."

Shouting these accusations in a voice that echoed in every courtroom on the third floor of the County building and brought hundreds of spectators, bailiffs, and court attachés running into the corridor, Mrs. Frances Sallers, 402 Wells street, yesterday morning pursued her husband, Louis Sallers, down the long hallway leading from the Juvenile court and attacked him with her fists.

The husband was hit in the face before the woman was dragged away by court officers. As soon as she freed herself she attempted to strike her little daughter, Mary, and, failing, rushed back into the Juvenile court and shook her fist menacingly in Judge Mack's face.

"You have no right to take my daughter away from me," she cried, bringing her fist down on Judge Mack's table heavily. "I'll have my rights."

"The court decided," declared Judge Mack, "that your daughter might choose between you and her father. She chose her father. The court now decides that she shall be placed under her father's care."

"All right, all right!" shouted Mrs. Sallers. "Then I'll disown her."

Policeman Leads Her Away.

With this she rushed again into the corridor. And while one policeman led the woman to an elevator another guided the father and daughter through the hallway into the city hall, from which they made their exit to the street.

From the moment Sallers and his wife were taken before Judge Mack the courtroom was in a state of tumult. The mother charged Sallers with being an improper person to have the custody of her daughter, and asked the court to place little Mary in some institution.

"What have you to say against your husband?" asked Judge Mack kindly. It was like setting fire to the fuse of a dynamite bomb.

"What have I to say? What haven't I to say?" cried the woman. "He has turned the Germans against me. He talked to them in French and German about me. He told his daughter to make faces at my daughter, who was just over from Ireland, and to call her a greenhorn."

"I didn't take your daughter from you," meekly explained Mr. Sallers. "She came to me because she could stand for you no more."

"Mr. Judge," spoke up little Mary, bravely forcing back her tears, "father didn't take me away. I left because I wanted to be with him, because he is always good to me. We have a nice little home at 282 Wells street and I want to stay there."

Three Girls Are Committed.

A half a dozen girls between the ages of 14 and 16 years appeared in the Juvenile court and testified against the dance hall and theater conducted by Novashelsky & Rosenheim, 251 West Twelfth street. They implicated a dozen men frequenters of the place, including the two proprietors. Julia Grossstein and Tillie Iverson were committed to Geneva. A third was sent to the House of the Good Shepherd.

"There is no law at present through which the men in this case can be punished," declared Judge Mack. "After July 1 when the new law making it a crime to be a party to delinquency becomes effective we shall be able to punish men of this class."

The dance hall was closed by Mayor Dunne last week at the request of Mrs. Hannah G. Solomon.

WATER CO. NAMES PRICE.

WILLING TO SELL ENTIRE PLANT TO CITY FOR $300,000.

Offer Made to Council Subcommittee by the Chicago and Suburban Concern, Which Supplies Austin and Is Endeavoring to Prevent the Laying of Municipal Pipes in That Territory—Ald. Hunter Thinks the Demand Is Excessive.

Vice President Baker of the Chicago and Suburban Water and Light company, which supplies Austin with water, and with which the city has been involved in a controversy in the courts over the right to invade its territory, made a formal offer to a subcommittee of the council finance committee yesterday to sell the company's entire plant to the city for $300,000.

Mr. Baker explained to the aldermen that the corporation is anxious to sell its mains to the city because of the great cost for the maintenance of the rival plant. The company's engineers were produced, showing that the actual value of the pipes and other properties of the corporation is $266,000, and Mr. Baker stated that the rest of the money asked could be figured in franchise value or in any way the aldermen care to figure the $34,000.

Hunter Thinks Price Too High.

Ald. Hunter thought the price too high, although he strongly urged that the city should purchase the plant and thus put an end to the litigation in court and insure the future water supply of Austin, Oak Park, and Cicero.

Mr. Baker said $300,000 is the lowest price the company can offer, and if the city will not purchase the property the corporation will continue its fight in the courts to keep the city out of the territory for which it has a franchise.

Action Deferred by Committee.

The water company is now pumping 2,700,000 gallons of water a day from its artesian wells.

"The trouble is," said Mr. Baker, "that these wells run dry and it is necessary for us to dig new wells, which would cost us from $30,000 to $40,000 in this way. This is one of our reasons for desiring to sell, and another is that a private corporation should not be in the water business."

After receiving Mr. Baker's offer the committee decided to hold another meeting next Friday, when the matter will again be taken up and a report made to the finance committee.

NOW FOR IMPROVED STREETS.

Union Traction Company Promises to Co-operate with City in Facilitating the Work.

John M. Roach, general manager of the Union Traction company, in a conference with Corporation Counsel Tolman, members of the board of local improvements, Supt. of Streets Doherty, and Ald. Cullerton, yesterday promised that the company would do all in its power to aid the city in facilitating the paving of streets.

It was arranged that when contracts for paving are awarded a notice shall at once be sent to the street department and the Union Traction company, which will make an immediate application for a permit for the repairs. When this application has been approved by the city law department, with a clause inserted that it shall not in any way prejudice the rights of the city in the pending litigation with the company, the permit will be issued so that the work may begin as soon as the contractors are ready.

Representatives of the traction companies will attend the meeting of the committee on local transportation tomorrow. W. W. Gurley, general counsel for the Union Traction company, agreed for himself and his colleagues to be present. "I don't know what we can do," said Mr. Gurley, "but as long as there is any chance of getting to an agreement with the city we will not hold back."

The argument on the demurrers of the Union Traction company to the suit filed by the receivers for the underlying companies asking for an accounting was postponed by Judge Grosscup until Oct. 9 by agreement of counsel for both sides.

NUDE MEN WANDER IN DESERT.

Springs in Death Valley, Nev., Dry Up—Drought Drives Inhabitants Insane.

Goldfield, Nev., June 27.—Prospectors coming into Bullfrog report that two men were found wandering aimlessly about in Death Valley beyond the Funeral range. They were insane and almost naked. Their tongues were black, swollen, and protruding. Their limbs were also swollen. Their misfortune is but a repetition of the disasters of that section during the last week. The springs are drying up and the usual supply of water is lacking.

FLEES A STORM: BREAKS NECK.

Kentucky Farmer Meets Death While Running from Field to His Home.

Williamsburg, Ky., June 27.—(Special.)—Arthur Potter, a farmer, fell and broke his neck while running from a field to his home to escape a rain storm.

PLEADS FOR "WONDER SPOTS."

In "Old Faithful Inn" in Yellowstone Park Speaker Cannon Urges Protection to Country's Marvels.

St. Paul, Minn., June 27.—Advices received today tell of a meeting held in "Old Faithful Inn," in the National Yellowstone park, at which "Uncle Joe" Cannon was the chief speaker. Nearly 500 persons gathered, among them a large number of foreigners.

"I have come to realize in my declining years," said he, "that in our tremendous commercial advance as a nation we have been prone to neglect one of the most potent educational forces of all the institutions that this great country affords in nature's 'wonderland.' A false spirit of national economy has hindered our development.

"No country on the face of the globe is so richly endowed with natural wonders as ours, and upon this, my third visit, to this marvelous region, I can only say that I have lost my heart to Yellowstone park. In all my many years of public life I have never been so profoundly convinced of our responsibility as a government in the development of these wonder spots.

"As a public servant I may have been more interested in other matters of less importance, but the years have opened my eyes to the fact that we have doled out pennies where we should have appropriated dollars."

ADVERTISING MAN ARRESTED.

G. F. Kinnear, Taken in Michigan, Charged with Fraudulent Use of the Mails.

Port Huron, Mich., June 27.—George F. Kinnear, a newspaper advertising man of Washington, D. C., was arrested here today charged with fraudulent use of the mails.

Efforts are being made by the postoffice inspectors to connect Kinnear with a scheme by which something like $3,000 was secured from unsuspecting women all over the country in 1903.

The women were caught by a bogus proposition calling for secretaries at $600 a year to work at the world's fair at St. Louis and advertised by "Mrs. Phœbe A. Calvin" of Detroit, purporting to be president of the National League of American Women.

CONGRESSMAN UNDER ARREST.

John Wesley Gaines of Tennessee Gets Into Trouble in Row Over Laundry.

Nashville, Tenn., June 27.—Congressman John Wesley Gaines of this city and E. W. Thompson, clerk in the office of a local steam laundry, engaged in a personal altercation this afternoon, as a result of which both were placed under arrest. The trouble occurred in the laundry office over a package belonging to Mr. Gaines.

WOULD MAKE SCHOOL A PLACE OF DELIGHT FOR THE PUPILS.

Elementary Department of Chicago University Will Let Children Choose Agreeable Studies.

Boresome and disagreeable studies will no longer be forced on the children who attend the elementary school of the University of Chicago. In the kindergarten and grammar grades the children will choose those studies which they like best, and in which they will be happiest.

A new curriculum has been formulated by President Harper and the faculty members of the university elementary school. Prof. Wilbur S. Jackman, director of the school, has outlined the new plans in the July number of the "The Elementary School Teacher," as follows:

The school is committed to the proposition that life should be pleasant. It has no sympathy whatever with that soured philosophy which sets the highest educational values upon the performance of disagreeable or unmeaning tasks. It believes, first of all, in the physical welfare and nurture of the children. It does not, however, believe that play can take the place of work, nor that the children would have it so, when the latter leads to some end that they can understand.

In a word, the school seeks the development in the pupil of such skill in reading, writing, spelling, arithmetic, grammar, and the various forms of hand and art work as he may find need for at any particular stage of his living. It tries to do no more; it makes no concessions to empty drill in response to traditional demands that pupils must know certain set forms for their own sake.

CAN'T APPRAISE FRANCHISE.

Cleveland Court Rules That Corporations' Rights of Way Are Not Subject to Auditor's Valuation.

Cleveland, O., June 27.—In a decision rendered today Judge Lawrence holds that the auditor of Cuyahoga county cannot place a valuation upon the franchises of several public corporations of this city when rating the holdings of these corporations for taxation.

The suit was brought by the Cleveland Electric railway company, Cleveland Gaslight and Coke company, the People's Gas company, and the Cleveland Electric Illuminating company to resist the collection of taxes on increased valuation of the respective franchises of the above named companies, the amount of increase being over $80,000,000.

The decision holds that franchises are not tangible property and their value cannot be placed at a greater sum than that fixed by the board of review.

BOCK PANETELA

THE MOST POPULAR IMPORTED HAVANA CIGAR

ACTUAL SIZE—FAC-SIMILE SIGNATURE "BOCK Y CA." ACROSS THE BAND

MOST EVERYBODY WHO HAS EVER SMOKED IMPORTED HAVANA CIGARS HAS SMOKED BOCK PANETELAS—NO OTHER CIGAR IMPORTED FROM HAVANA IS KNOWN TO AS MANY PEOPLE!

IT IS A VERY MILD—FINE FLAVORED—OCCASIONAL SMOKE, DESIRABLE FOR USE WHEN LARGER AND HEAVIER CIGARS ARE UNSUITABLE.

THE LEAF OF WHICH THIS CIGAR IS MADE IS GROWN ON THE PLANTATIONS OPERATED BY THIS COMPANY AND IS NOW STRICTLY UNIFORM IN QUALITY, SO THAT THERE IS NO VARIATION IN THE DIFFERENT SHIPMENTS AS RECEIVED FROM HAVANA.

THE CIGAR ITSELF WEIGHS TWO POUNDS PER THOUSAND HEAVIER THAN IT USED TO—COSTING US $7.20 MORE IMPORT DUTY ON EVERY THOUSAND, YET THE PRICE REMAINS THE SAME,

15c. EACH—BOX OF 100—$12.50

NO MATTER WHERE YOU ARE, IN MAINE OR CALIFORNIA, YOU CAN ALWAYS FIND THE BOCK PANETELA ON SALE IN ALL REPUTABLE CIGAR STORES WHERE IMPORTED HAVANA CIGARS ARE SOLD.

HAVANA TOBACCO COMPANY, 111 FIFTH AVE., NEW YORK

Send name and address for "Truth About Havana Cigars."

No Whiskey Like This!

You Will Never Forget How Good It Tasted

"BEST ON THE BARS"

Solo RYE

Ripe, old, mellow and smooth—the hobby of a distiller who has been storing it for years. Ask for Solo Rye—those of the most discriminating taste are ordering it exclusively.

Free—"The Never Book," a "Clever Book" full of fun, Wit and Humor, sent on request—a postal will do.

STRAUS BROS. COMPANY, Distillers, Chicago.

Schlitz

The Beer That Made Milwaukee Famous.

Phone Monroe 378, Jos. Schlitz Brewing Co., Ohio and Union Sts., Chicago

ILLINOIS CENTRAL R.R.

$7.75 TO 4th July

ST. LOUIS

and return, July 1, 2, 3 and 4, good to return to and including July 6. Also reduced rates on same dates

TO ALL POINTS

on I. C. R. R. north of Ohio River. Same return limit.

CITY TICKET OFFICE, 99 ADAMS ST. Phone, Central 2705.

REVELL & CO.

Desks

Business Men desiring something new or exclusive in their Office Furnishings will find it to their interest to inspect our comprehensive stock of Office Furniture.

Cor. Adams-st. and Wabash-av.

The most DESK for the money in the world at ANDREWS'.

THE A. H. ANDREWS CO.

174 Wabash-av.

FURS STORED

and insured against all loss.

Remodeling and Repairing

during the summer months at greatly reduced prices.

F. N. Matthews & Co.

Republic Building,

50 Adams-St., Cor. State

Telephone Harrison 285.

HAIR DRESSING, Manicuring Chiropody, Facial Massage, Electrolysis, Ladies' Turkish Baths, Wigs, Scalp Treatment.

E. BURNHAM, 70 & 72 State-st

SUBSCRIBE FOR THE TRIBUNE.

ADVERTISE IN THE TRIBUNE.

The Tribune.

FOUNDED JUNE 10, 1847.

ENTERED AT CHICAGO (ILL.) POSTOFFICE AS SECOND CLASS MAIL MATTER.

TERMS OF SUBSCRIPTION.

BY MAIL IN ADVANCE.

Postage paid in the United States outside of Chicago city limits) and in Canada and Mexico.

Daily, without Sunday, one year	$4.00
Daily, without Sunday, six months	2.00
Daily, without Sunday three months	1.25
Daily, without Sunday, two months	1.00
Daily, without Sunday, one month	.50
Daily, with Sunday, one year	6.50
Daily, with Sunday, six months	3.25
Daily, with Sunday, three months	2.00
Daily, with Sunday, one month	.75
Sunday issue, one year	2.50
Sunday issue, one month	.25

Give postoffice address in full, including county and state.

Remit by express, money order, draft, or in registered letter, at our risk, to Tribune company, publishers.

BY CARRIER IN THE CITY.

Daily, single copy	2 cents
Sunday, single copy	5 cents
Daily, per week	12 cents
Daily and Sunday, per week	17 cents
Daily, per month	50 cents
Daily and Sunday, per month	75 cents
Chicago Daily Tribune	Six days a week
Chicago Sunday Tribune	Every Sunday

CHICAGO—TRIBUNE BUILDING.
NEW YORK—164 WORLD BUILDING.
WASHINGTON—40 WYATT BUILDING.

Persons wishing to take "The Tribune" by carrier may order it by postal card or telephone—Central 667. When delivery is irregular make complaint.

TRIBUNE subscribers may have their paper mailed to them at any out of town address. The address will be changed as often as requested. Telephone Central 667, or address "The Tribune."

DOMESTIC POSTAGE—Twelve or 14 pages, 1 cent; 16 to 24 pages, 2 cents; 28 to 40 pages, 3 cents; 44 to 56 pages, 4 cents; 60 pages and over, 5 cents.

FOREIGN POSTAGE—Twelve or 14 pages, 2 cents; 16 pages, 3 cents; 24 pages, 4 cents; 32 pages, 5 cents; 40 pages, 6 cents; 44 to 48 pages, 7 cents; 48 to 56 pages, 8 cents; 60 to 68 pages, 9 cents; over 68 pages, 10 cents.

Note—The laws of the postoffice department are strict, and newspapers insufficiently prepaid cannot be forwarded.

LARGEST 2 CENT MORNING CIRCULATION IN THE WORLD.

WEDNESDAY, JUNE 28, 1905.

GRAEME STEWART.

The death of Graeme Stewart is a loss to the community. He was brought up in Chicago. He was proud of the city, but was conscious of its defects and labored during too short a life to remedy them.

He was a successful business man. But he did not permit himself to be absorbed wholly in the cares of business and the pleasures of money making. He took an active part in the political and social life of the community. He did not stand apart, as some business men do, and deplore the lack of "civic virtue." He plunged into the thick of the fight and did all he could to secure it.

Graeme Stewart was controlled in all his acts by an imperative sense of public duty. He was a man of rugged principle, and duty, not self-interest, always guided him. He had profound convictions and was consistent in the expression of them. He often chose the course that he believed to be unpopular, or that he thought involved the sacrifice of his personal fortunes, rather than desert his duties or be untrue to his friends. As a matter of "policy," it would have been to his interest to have kept out of the primary contest between Lowden and Deneen; he chose to throw in his fortunes with his friends, even at the expense of what seemed at the time to be his own political prospects. He was once told by a candid friend that he was a "stubborn Scotchman." The mentor afterwards had to admit that Stewart was "stubborn" only in sticking to his friends and doing his duty as he saw it.

Mr. Stewart never spared himself. He was prodigal of his time and strength when what he considered to be a "plain duty" confronted him. He never shirked a duty when he saw it. Unquestionably he was the most public spirited man Chicago had known of late years. He gave his time, his health, and probably his life to the performance of public duties. His activity in the political campaign, both before and after the nominations of last year, was continuous. His unremitting labors in raising the money needed to buy a site for the naval station at Lake Bluff, and his arduous work in connection with the teamsters' strike, unquestionably exhausted his vitality and brought on the stroke which resulted in his death in the prime of life.

There are not many like him. Chicago cannot well afford to spare the services of so good a citizen and so upright a man.

A NEW CHIEF ENGINEER NEEDED.

It will be known soon whether John F. Wallace has ceased to be chief engineer of the Panama canal of his own motion, because he could not have the free hand he desired to do justice to himself and the work, or because of a fatal lack of harmony between him and his superiors at Washington which led them to the conclusion that they must have some man who was not so set on having his own way. Mr. Wallace's resignation, whether voluntary or enforced, is a surprise and disappointment. When he was made chief engineer it was supposed that the man for the place had been found. He stood high in his profession. He was greatly interested in his new work. It was understood that he was studying the canal problem incessantly and was elaborating a satisfactory plan of operations. Now a new chief engineer will have to be found. He will be obliged to learn all that it has taken Mr. Wallace a year to learn. That involves a delay in canal construction.

It is becoming apparent that the Panama canal is not to be opened to the commerce of the world as soon as some sanguine persons thought it would be. They assumed that, a right of way having been secured, all that remained was to "dig the ditch," and that "American energy" would make short work of whatever obstacles might be encountered. The obstacles are proving more serious than was supposed.

The medical men connected with the canal commission promised a year ago to banish yellow fever from the isthmus. They have failed to do so. There have been enough deaths from that disease to drive away many of the alarmed American employés. Unless sanitary conditions can be improved, it will require high wages to get other Americans to take their places.

The labor question was perplexing enough at the best. Where are the common laborers who will be needed to be got? The opinion of the attorney general that the eight hour law must be lived up to in the canal zone makes the labor problem all the more difficult. Construction will be slower and more expensive with the eight hour day.

No conclusion has been reached as to whether the canal shall be sea level or high level. A decision as to a definite plan seems to be nearly as remote as it was a year ago. The board of consulting engineers is to meet presently to consider various plans. It may agree on one, though experts are seldom of one mind about anything.

Finally, the capable chief engineer who it was supposed would stay by the work—yellow fever permitting—until the canal was completed, separates himself from his job, or is separated from it. That is discouraging. Perhaps further cause for discouragement will present itself when all the facts in the case are made known.

THE UNION BUTTON.

Two of the teamsters' locals have voted unanimously and enthusiastically to go on with the strike rather than accept a condition, odious to them, that, "when employers object, no buttons will be worn in an exposed position." A few years ago there was no union button, and yet the teamsters seemed to lead reasonably happy lives. Nowadays they are of the opinion that it is essential to their happiness to have that button, and to wear it conspicuously. They would rather remain idle, dependent on uncertain strike benefits, than consent to let the button "blush unseen."

The employers have a reason for what persons not familiar with the situation may look on as an unjustifiable or an absurd demand. That reason is the fear that if the strike should be called off and the police protection they now have be withdrawn, every nonunion teamster in their employ, being conspicuous because of the absence of a huge union button, will be exposed to jeers and assault whenever excitable unionists or roughs who are seeking an excuse for rioting noticed him and there was no policeman at hand. The employers have not forgotten that after the settlement of the strike on the south side street railroad conductors who had not the union button were frequently insulted and assaulted.

At present the buttonless teamster is reasonably safe because he has a deputy sheriff or policeman as a guardian. Withdraw that protection and there are many localities where a hue and cry would be raised whenever he showed himself. He would be set upon and beaten and perhaps his wagon would be wrecked. If union teamsters were nigh not one of them would lift a finger to help him. The nonunion teamsters, no matter how capable and how deserving they might be, no matter what promises of continued employment might have been made them, would be driven from the streets.

So, as the teamsters will not return to work and keep their buttons under cover, all that remains is for the police to continue to give protection to the nonunion employés. That will add considerably to the expenses of the city, but it will be the price which it will have to pay for the spirit of contempt for law, where men who do not belong to some union is concerned, which has been allowed to grow up in Chicago. Not until it is certain that a teamster without the conspicuous union button can go anywhere in Chicago without fear of molestation because of its absence should police protection be withdrawn.

A MENACING MUDDLE.

Are we soon to have a new county courthouse occupying one-half of the block, with an old city hall occupying the other half? Or will there be a new $5,000,000 county building, after its own design, with a new $1,000,000 city hall along side, after its own design? In short, what is to be the outcome of the present ridiculous muddle on this subject?

Its ridiculous yet serious character was forced upon the council's attention Monday night. The connecting rotunda between the city hall and the courthouse belongs in part to each. It cannot well be torn down at the dividing line, since the iron beams run through. The county board accordingly desires the city to vacate its portion, so that the whole may be demolished, and Ald. Raymer tried to have the council pass an order to that effect. He failed, but his order was made a special order for the next meeting, July 5. Its passage would smooth the way for the independent course which the county is pursuing in its building preparations.

The situation is unsatisfactory. The county has authority to raise $5,000,000 on bonds for a new building—of which it is in great need—and is taking active steps to replace the old structure with a new one. The city has at present no money for a new city hall, and is not in such urgent need as is the county of a new shelter. The subject of a new city hall has been seized upon for local booming purposes, a council committee appointed by the mayor has been promoting the idea of a sectional location, and in the meantime the council has adopted no serious procedure calculated to meet the real exigencies of the case.

Action should be taken. In the statement of the citizens' committee, which last winter reported favorably to the county board upon the project for a new courthouse, it was specifically contemplated that the city and county should coöperate, with a view to some harmonious scheme for the entire block concerned. Whether or not the county is now proceeding too hastily, or the city too dilatorily, practical and prudent coöperation between them is certainly wanting.

If a satisfactory building project, responding to the joint relationships existing, and conserving the public interests involved, is to be insured, the county and the city must work together for the purpose, and to some extent at least keep step. If a new city hall is to be erected on the present site that fact ought to be known before the county's plans are fixed, and the two projects should be wisely coördinated.

Some real practical wisdom should be applied to this entire subject when it comes before the council next Wednesday evening.

THE ELIXIR OF LIFE.

The search for the elixir of life has not been abandoned. The modern scientist cherishes the dream of the alchemist, who believed, or pretended to believe, that there were certain substances which, if blended properly and taken inwardly, would make man immortal. We see today a Chicago scientist arguing gravely that it is not impossible for men to outlive the years of Methuselah. All that is required is to discover what the different tissues of the body need for food and to give each tissue the exact amount that is wanted. The scientist believes, as the alchemist did, that man, having eaten of the fruit of the tree of knowledge, may be able to put forth his hand and eat of the fruit of the tree of life, in spite of the flaming sword meant to keep man away from it.

The learned professor says that death is caused primarily by the cessation of respiration. That is a solemn truth. All that is needed to live indefinitely is to breathe indefinitely, and any man can do that, says the professor, who discovers the proper relation between food and his "fundamental cell substance." He must interrogate that substance and find out what it craves. Then he will have the elixir of life and will be able to baffle the hopes of his heirs.

"Our eating is entirely empirical," says the scientist. That is his way of stating the fact that men eat what they like when they can get it. They eat to appease their hunger and please their palates, and not to give each tissue the aliment it needs so that the proper reaction may ensue. Men do eat unscientifically and will continue to do so, no matter what scheme of dietetics may be evolved by Grahamites, vegetarians, or scientists.

It may be that if one tissue does not get just the food it needs its "fundamental reaction" will cease and that that will "incidentally ruin the rest of the body" and death will ensue. But man is composed of innumerable tissues, and if he were to buy and prepare his food with due regard to the requirements of each—so many grains for one and so many for another—he would have no time left in which to make love or money. He would find it less trouble to eat as his fathers ate and die as they died. Better sixty or seventy years of real life than an immortality devoted to a scientific dietary.

The scientist talks of immortality, but says nothing of the perpetual youth or middle age that would make it desirable. Aurora's lover got from the gods the gift of eternal life, but he forgot to ask for undying youth. After old age had shriveled him up he begged for release from immortality. It is not enough to live. One must enjoy life, and the closest study of the chemical processes going on in the different tissues will not enable science to make life tolerable when the Psalmist's limit shall have been doubled.

Science can prolong life a little, but not indefinitely. The elixir of life is as far beyond our reach as it was beyond that of the men who first dreamed of it in the childhood of the race. The Chicago professor is their lineal descendant.

THOSE of you who murmured and repined at Sunday's heat may look upon the weather of the last two days as a judgment.

MARTIN IRONS used to give out a line of talk resembling Shea's. Remember Martin Irons?

WE are disposed to believe Gen. Miles when he says there is no truth in the rumor that he is about to be married. If anything of that kind were likely to happen soon, the general certainly would know something about it.

IN his grand swing around the circle of municipal graft Lincoln Steffens has reached Cincinnati. He finds it, if possible, a little worse.

THERE is a rumor that the carrier pigeon sent by the mayor of St. Louis to the mayor of Boston delivered a message and an egg.

PADEREWSKI'S original demand upon the railway company was $25,000. In view of this exhibition of nerve the company naturally regarded his estimate of his injuries as excessive.

IF Corbett and Fitzsimmons fight again they will be expected by the public to take up the controversy at the point where they left off when they last met.

STATE'S ATTORNEY HEALY is preparing to take a hand in the floating poolroom game. It will be the hand of the law.

PRESIDENT NEWMAN'S recovery from the shock of the accident to the New York flyer was unexpectedly prompt.

KING ALFONSO gives promise of being as strenuous as any of them when he has added a few years to his string.

CONCERNING the effect of hot weather upon the human system the esteemed New York Times comes right out and says boldly that "the vaso-motor nerves and the secretory nerves of the sudoriferous glands are the thermostats of the body." This makes it necessary, in severe cases, to take something for it.

PRESIDENT ROOSEVELT has decided to consult a Boston oculist. His eyes are troubling him again. To have to watch the whole world is a great strain on them.

NOW THAT transit from Chicago is so rapid, we might annex Cook county, and that would give us just a little more than the five millions.—New York Herald.

Westward the star of empire takes its way. Chicago will annex New York some day.

DE mortuis nil nisi bonum. The elder Mr. Hyde has passed on.

BUT think what a graft it is to write magazine articles about graft!

THE Oshkosh Northwestern thinks "the new law against the use of the giant firecracker will undoubtedly save many a burned finger and face in the coming fourth of July celebration." Such optimism as this is sublime. But hasn't the celebration begun yet in Oshkosh?

ONLY seven days more of it in Chicago.

GOT your winter supply of coal yet?

PUT 'em on again, didn't you?

IN A MINOR KEY.

Wayside Communings.

Goodman Gonrong (reading scrap of newspaper)—"Here's a feller advertisin' twenty-year old whisky fur sale."

Tuffold Knutt (in a husky voice)"Ther' hain't no twenty year old whisky. Nobuddy could stand the temptation o' havin' it around 'im that long."

Marked an Epoch.

Regular Customer—"I suppose you don't remember that remarkable change in the weather that happened on the 18th of June, 1887?"

Grocer—"No; how does it happen that you remember the date so accurately?"

Regular Customer—"Because that was the day on which you sold me the last good cantaloupe I've ever bought at your store."

In the Dim Future.

Woman Magistrate—"What is the next case? Plain drunk, isn't it?"

Woman Police Officer—"Why—ah—no, your honor. On the contrary, he is decidedly good looking."

Too Subsequent.

Kitty had never seen a dachshund before.

"Ain't he a funny looking dog, mamma?" she said. "It's such a long time between his fore legs and his back legs!"

The Appropriate Thing.

Mrs. Gaswell—"I'd like to see some of your rugs."

Salesman—"Yes, ma'am. What kind?"

Mrs. Gaswell—"Something oriental, I guess. I want it for our east room."

Too Dashing.

"I have heard a great deal about the 'Subway Air,'" said the caller at the New York music store. "Are there any words that go with it?"

"There are," responded the salesman, "but they are unsuitable for publication."

C. W. T.

Knew All About Shirring.

"I think," said the patron of the cheap restaurant, "I'll take shirred eggs."

"Aw, g'on!" cried the new waitress. "Quit kiddin' me."

"What?"

"Aw, you can't fool me. I used to be a seamstress, and I guess I know it ain't possible to make gathers or tucks in an egg."—Catholic Standard and Times.

Why Humorists Are Sad.

Willie doubled up his fist,
Swore he'd be a humorist.

When he found out what it cost,
Friendships, reputation lost,

Willie's eyes they filled with mist,
Poor, deluded humorist!

—Newark News.

LETTER OF MARQUISE DE FONTENOY

Copyright: 1905: By the Marquise de Fontenoy.

BY English people as by most Americans, passports have always been regarded more or less as a farce, as documents of no considerable importance and which were likely only to prove handy in the event of the bearer being required to prove his identity at some foreign bank or postoffice in order to obtain the delivery of a registered letter. The arrest, therefore, in England of a universally respected man of letters, named Brailsford, a well known magazine writer, and his criminal indictment for having obtained from the British foreign office passports, nominally for himself and friends, but in reality for members of the revolutionary party of Russia, has been a revelation to the public, who never realized until now that any infraction of the rules in force concerning the application for passports constituted a punishable offense, in fact, a felony.

It may be remembered that one of the passports which Mr. Brailsford obtained was found on the body of a Russian anarchist, who was killed by the accidental explosion of his own bombs at the Hotel du Nord at St. Petersburg, and investigation proved that Brailsford had never known the terrorist in question, but had merely procured the passport in his own name for a Russian friend on the distinct understanding that, while it might be used in the reform movement in Russia, it should not be employed for any terrorist work.

How little importance has been attached until now to passports by the English people is shown by the amusing confession of Henry Labouchere, M. P., who admits that when he was in the diplomatic service and charge d'affaires at Munich and other places, he was wont to give British passports to any one who applied for them, and to make them out in the names and even with the foreign titles requested of him, so that today there are a number of people on the continent of Europe making use of titles of nobility which have no other basis than the passports genially and cynically granted in the name of the British government by Henry Labouchere.

Count Leyden, who spent a number of years at Washington as secretary of the German embassy and who more recently has been German envoy at Stockholm, has been retired from the diplomatic service, at the relatively early age of 54, but has received from the emperor the Grand Cross of the Order of the Crown, as a token that his retirement does not mean disgrace but merely that he has outlived his diplomatic usefulness. The impression prevailing in Berlin is that he has failed to satisfy either the kaiser or the sovereign to whom he is accredited—namely: King Oscar, in connection with the Norwegian imbroglio, which he failed to foresee.

The count, whose nobility dates back to the end of the seventeenth century, and whose family has borne the title for the last 100 years, has a strong strain of Jewish blood in his veins, being through his mother a grandson of the Bavarian court banker, Edward Seligmann.

He is unmarried and should he die without issue his name and title will become extinct, as his only sister, Countess Charlotte Leyden, is married to Sir Rowland Blennerhasset. She is a remarkable woman, and some years ago the University of Munich, in recognition of her services to the cause of science and of letters, conferred upon her the degree of Doctor Honoris Causa.

Although France has from time immemorial prided itself on the courtesy of its people as a preëminently national trait, yet every one at Paris seems to have been struck by the exquisite politeness of young King Alfonso, whose bearing seems to have called attention to the fact that this particular quality has become impaired of late years, especially among the younger generation, in France.

There is a tendency nowadays among young people in France, as elsewhere, to display a lack of consideration for old people, and the natural and unaffected manner in which Don Alfonso on several occasions insisted on helping white haired President Loubet on with his overcoat, and the way in which he hastened to take to supper the venerable Cardinal Richard, when he tottered as descending the chancel steps in the cathedral of Notre Dame, were a lesson in themselves to those young people who are disposed to look upon consideration and deference to old age as "vieux jeu," that is to say, no longer modish.

Father Luis Coloma, who was summoned the other day to administer the last rites of the Catholic church to former Premier Silvelas, the high principled and universally respected leader of the conservative party in Spain, is one of the most remarkable figures of Madrilene life, and assuredly one of the most distinguished members of the order of Jesuits. Rich and well born, he was educated for a naval career, but found it difficult to conform himself to the discipline and the obedience exacted of him, and so left the naval college without graduating and threw himself with all the zest of youth into the life of a man of leisure, pleasure, and of means at Madrid, becoming an immense favorite, and dipping deeply into the political intrigues which were so rife in the Spanish capital during the few years immediately preceding the restoration of the Bourbon dynasty in 1875.

One morning—it was in 1874—Don Luis Coloma was found with a revolver bullet in his head, and unconscious. For several weeks he hovered between life and death, and when at length he recovered he vanished, and ere long it became known that he had joined the order of Jesuits.

The mystery of that bullet wound has never been revealed. No one knows to this day whether it was inflicted by a man or a woman, whether it was received in a sort of duel without seconds, or if, indeed, it was inflicted in his house. That it was an attempt at suicide nobody can believe, as the weapon with which it had been inflicted could never be found.

During ten years Coloma went through that course of marvelous training by means of which the Jesuits reduce the members of their order to that absolute and unquestioning obedience, and to that perfection of discipline which are all the more wonderful as they are never allowed to crush the natural talent and gifts of the novice, and then Coloma returned to Madrid with the fame of great pulpit eloquence. He made his début as a preacher in the capital during Lent. All the great world flocked to hear the man whom they had known as the wildest, the gayest, and the most brilliant of the young bloods of Madrilene life.

His first sermon set all Madrid by the ears. It was a most bitter, virulent attack upon the worldliness, the frivolity, and the disregard of the principles of morality of those who were gazing at him with upturned faces. No one better than himself knew their shortcomings. Every word that he uttered struck home. And so intense was the mingled alarm and indignation that an appeal was made to the late King Alfonso to intervene, and through his influence the series of sermons was interrupted, and Don Luis was sent away from the capital to the house of his order in the provinces.

Debarred from saying what he had to say from the pulpit, Father Coloma set to work to pursue the mission which he had imposed upon himself by means of his pen, and ere long Madrid society was made aware through a succession of articles in Spanish reviews that he was a forceful writer.

The climax came when he published his novel, entitled "Pequeneces," which may be translated as "Mere Trifles," the title being derived from the manner in which the great world at Madrid was accustomed to regard moral shortcomings as mere bagatelles. In this book he gave the most caustic and cruel picture of the Spanish grand monde that has ever been printed. Under the most transparent of pseudonyms nearly every prominent figure in society was portrayed.

No one escaped. All weaknesses and intrigues and ambitions were laid bare, and for months nothing else was spoken of but this book, which was universally denounced as the most abominable libel that had ever found its way into a book.

By degrees, however, Madrilene society calmed down, came to reflect that the picture which the priest had drawn of their life was truthful because based on personal experience, and that if he had printed it it was with the object of appealing to their consciences. Today he is the most popular and trusted spiritual adviser of the great world at Madrid, just because its members realize that there is no divine of their acquaintance who knows them so thoroughly as Father Don Luis Coloma.

A LINE-O'-TYPE OR TWO.

[Copyright: 1905: By Tribune Company.]

"Before starting on your summer trip, make a careful list of everything you will need, and be sure that all is properly packed."—Helpful hint.

First lay out the money to pay for your ticket
To The-Graft-by-the-Sea or The-Grab-by-the-Thicket;
A dollar for hauling your trunk and valises
(Some change for the driver, lest things go to pieces);
A quarter to use when you get off the sleeper
(It's useless to think that the porter is cheaper);
A quarter, as well, for the man on the diner
(For thirty-five cents, though, the service is finer).

Now stack up the money to pay for your lodging;
A hatful of dimes, lest the bellboys be dodging
The calls that you send for ice water and paper—
A dime with each call makes the bellhoppers caper.
Some quarters and halves for the joy of the waiter;
Some change for the chambermaid, sooner or later;
Five dollars to buy some cigars as a present
To give to the clerk—this will make him more pleasant.

More quarters, more dimes, and more halves, and more dollars
For people with monograms worked in their collars,
For boys who hold horses, for men who serve fizzes,
For chauffeurs who take you with puffing and whizzes,
For caddies who carry your cleek and your stymie,
For urchins polite, although dusty and grimy,
For billiard room boys, elevator conductors,
And highball, and sandwich, and cocktail constructors.

Pack up, like the rest of the summer resorters,
More dollars and dimes and more halves and more quarters,
For walking or riding, or eating or sipping,
Or reading or writing, you have to keep tipping.
A nickel? Well, maybe. And put in a penny?
Except for church service you will not need any—
But, then, you might add, as a line of defense,
Two cents to write home for more cash for expenses.

W. D. N.

AMONG THE NEW BOOKS.

"AT THE FOOT OF THE ROCKIES," by Carter Goodloe, is a book of short stories of Canadian frontier life, with hard drinking "younger sons," government inspectors, Indians, and visiting American ladies for the characters. The stories are well conceived, are vivid, and come to a good climax, some being gay, others humorous, yet others tragic. Before the reader has finished—and he will read to "finis"—he will find himself in possession of a number of strong pictures of Canadian life in the far west.

A good deal is made of the "magic" of the Indians, of their powers of telepathy, and their inexplicable hatreds and loyalty; and all this, taken in conjunction with the distinctive life of the English inspector, brings strong reminders of the stories of East Indian life.

The author can make a piquant heroine and an ultra masculine hero. She knows a good situation when she sees one, and she does not make her backgrounds, however picturesque, too insistent. (Scribners.)

Philip Verrill Mighels, the author of "Bruvver Jim's Baby," has traveled a long way from that book to "THE ULTIMATE PASSION," which appears from the press of Harper & Bros. The book is a hateful one, and is harmful for the reason that it leads the young reader into presupposing the existence of even a greater corruption in the political affairs of our country than actually exists. A more revolting picture of political life it would be difficult to imagine than that which the rather unconvincing hero, John Hakon, presidential candidate, finds surrounding him. Hakon is represented as a man who started out with high ideals, who possessed a fervor of patriotism, and who has ability of a high character. He is rather monotonously stupid in the story, and the reader looks in vain for some evidence of that magnetic power which subdued women and made men his enemies.

The recklessness of his honest efforts to frustrate all manner of political jobbery brings upon him the wrath of the "machine." He is humbled and defeated for a time, and is amazed to find that he is presently solicited by the very men who had united to down him to become their candidate for the presidency. He consents, promising himself that while he must conform to their methods until after election, he will turn upon them and rend them once he is the chief executive. But by the subtlety of the political maneuverers he becomes more and more enmeshed, until he possesses hardly a shred of self-respect. He barters for a wife, and simultaneously is tempted by a political adventuress of the worst sort. He meets, however, a high spirited girl, with whom he falls in love, and whom he marries secretly. It is his faith in her, or rather her faith in him, which saves him at the last, causing him to throw up his chances of nomination. He casts aside all his compromises with subterfuges and finds that true love and honorable actions in the open day are worth more to him than the doubtful honor of the presidency. "The Ultimate Passion" is, with John Hakon, the love of a good woman, evidently. It is this woman, Ruth Sherwood, who alone redeems the dark picture of humanity drawn in this volume. All the others are ignoble, treacherous, greedy, and despicable. The hero with his spurts of virtue and his heavy stupidity in falling into compromising situations is not engaging and does not make a deep appeal to the sympathies. The picture of American public life is appalling, and it is to be hoped it exceeds even the lamentable truth. (Harpers.)

Mr. Percy Mackaye, author of "The Canterbury Pilgrims," has written a second drama entitled "FENRIS, THE WOLF," using the ancient Germanic legend of the wolf god as a substructure for a story which would appear to have its hidden store of present day symbols. Perhaps we have all got too much in the way of looking for symbols. So many of the talented writers who possess youth and a classical education are devising symbols to suit their political needs and their spiritual hopes, that one walks abroad in the fields of literature, in a ghostly twilight of meanings, seeing a sheeted symbol in every good, ordinary statement.

"Fenris, the Wolf," tells a story within a story, first showing the sullen torment of Fenris rejected by Odin, pitied by Baldur and Freya, in the chill Olympia of the northern gods, and then placing them on earth, where they assume the shape of certain mortals and work out their god problems in human guise.

Fenris is the character upon whom the interest continually concentrates. He is a murky, sullen, protesting, investigating, chaotic, and desirous creature, not unlike, in certain respects, Byron's "Cain." But he is instructed in love and sacrifice by Baldur and Freya, and learns, finally, "after much grief and pain," that he can attain to nobility and happiness only by finding his heart's desire and sacrificing it. This he does, and in the hour of his death transcends his fellow gods and all mortals in loveliness, gaining with extinction, victory, as have other martyrs.

Fenris seems to be the impersonation of the spirit of revolt, which is now abroad in the world, from Russia to Saginaw, Michigan! Odin seems to stand for law, authority, precedent; Baldur and Freya for the spirits of compassion and love, which are typified in the world of today by that ever increasing army of disinterested religious and sociological workers who try to assist the unhappy, the anarchistical, and the inefficient. Odin ejaculates to Fenris:

"Had thy pride
One rational aim commensurate with thy woe!"

Freya warns Odin that "the bolt of iron and the scourge of brass" have not availed to conquer the fearsome rebel and offers to tame him by her love and by the love of Baldur, the bright one, "whose gracious arts of poesie" shall aid her. Odin finally consents, and Freya and Baldur unite to show the joy of beauty and the consolations of goodness. Ferris, ever in chains, cast into the most hideous of mephitic craters, struggles on, ever falling back into his rage and sullenness even as his benefactors imagine he is on the point of emergence. But at last, at the hour of his death, he is released, and he who was "conceived in chains and born in passion," reaches emancipation and death. But there is no more need of him and all the gods—even Odin, he who is the law—have learned the pity and the passion of such a "miscarriage of the gods." In other words, they, in their turn, have been instructed by the rebel till there is no longer excuse for rebellion, for there remains in the world only pity and patience and kindred virtues.

The drama contains certain lines of beauty and feeling. The reader is vaguely moved as if he felt, rather than clearly discovered, passion and eloquence in the play. The great lack is the one common to almost all of these dramas which reverberate the splendid barbaric conceptions of an ancient mythology—it lacks cogency. One is inclined to be dogmatic in setting it down as a general law that these readaptations of old mythical themes are in themselves second rate. The use of them, one does not hesitate to prophesy, will react against the poets, however talented, who employ them. It has been the misfortune of Stephen Phillips to use them. William Vaughn Moody must employ his fancy and feeling in other ways before more than a coterie will give him acclaim, and young Mr. Mackaye, the inheriter of good gifts, must choose different themes and write with more definite meaning before he can win direct and hearty praise. His talent is apparent from the first line to the last, but his intention is uncertain, and his workmanship is not yet such as to make the dramatic poem its own justification. Yet one greets him, rejoicing in the beauty, or the poignancy, or the bitterness of certain lines. (The Macmillan company.)

Julian Gordon (Mrs. Van Rensselaer Cruger) has written a book of "POEMS" of modest size, which she has dedicated to "A Lost Friend" and which bears the imprint of the London house of Sidney Appleton. These poems are both mournful and passionate, and, taken in conjunction with the dedication, appear to indicate something frankly biographical. Tennyson was ever keen to warn the public and the critics against discovering autobiography in the verses of poets, but these songs, like the "Love Sonnets of Proteus," seem to publish their own verity. However that may be—and that is decidedly, a minor consideration—it would appear that Mrs. Cruger has ideas of true poetical quality, and has pleasure in the writing of both sonnet and lyric. Sorrow, disillusion, and ennui are the minor notes of these songs, for the most part. Take "Lassitude":

The storm is over! Tears and cries are still.
The baffled heart refuses to be stirred,
And on the lip the last complaint is killed
That for a moment fluttered to be heard.
The fainting words half-spoken, too, have died
Stifled at birth and choked in travail's pain.
The soul is silent; dumb are hate and pride.
Nor one jot's fierceness of their past retain.
Anger, with frightened eyes and broken wing
Feebly puts forth a pulse of shuddering breath,
Then falls, a shattered and a broken thing,
Dropping pale pinions at the feet of death.
Speak not of joy nor justice, hope nor shame.
Only of sleep!—a sleep devoid of dreams.

From the first melancholy accent to the last mournful lyric, sorrow and weariness are the themes, and the "Finis" pointing these lines, which seem the knell even of sorrow:

Remembering love's brief pleasure, endless woe.
The soul's wild hunger and its scanty fare
I breathed no sigh of passion's after-glow,
Nor even sorrowed that—I did not care.

The workmanship is uneven, strong and beautiful lines being marred by their juxtaposition to lines of conspicuous crudity and abruptness.

ELIA W. PEATTIE.

SUMMER RESORTS SEEK TO OUTBID WASHINGTON FOR PEACE CONFERENCE.

National Capital, However, Possesses Weather Advantages, Distinctly Its Own, Which, in August, Will Encourage Expedition—Wallace's Grievances Lie in Restrictions Placed Upon Him in Canal Construction.

BY RICHARD WEIGHTMAN.

Washington, D. C., June 27.—[Special.]—An amusing collateral of the proposed peace conference, at present scheduled for Washington in early August, is the outburst of overtures from twenty or more localities where it is hoped to house and entertain the conferees and their attendants. The offers emanate from the Pacific slope, from New England, from the sapphire land of North Carolina, and from various points inclosed within that gigantic triangle. Of course, there will be others before the delegates meet, even if the august assemblage should convene at the time suggested by President Roosevelt, so we may expect a great many more or less alluring bids while there is still an opportunity for their consideration.

Thus far, however, the more important offers are those of Portland, Ore.; Mount Washington, N. H.; Fortress Monroe, Va.; and Atlantic City.

We have not yet heard from St. Louis, Denver, Oklahoma, or Texas, to say nothing of Pensacola, Mobile, and New Orleans, but the demonstrations already made sufficiently illustrate the frugal and far seeing tendencies of the American mind. It must now be manifest that we keep the almighty dollar reverently in view, and that we administer our altruism with a dash of commerce.

Washington Has Its Drawbacks.

There is much to be said in favor of every one of the substitutes for Washington thus far proposed. I am not proud of this town in August, and have made the acquaintance of many other spots which are infinitely more comfortable during that particular month. Almost anywhere on the Pacific coast would be preferable in respect of weather.

The same may be said of the Appalachian range or the White mountains, or Fortress Monroe, or even Atlantic City. It might make the Russians feel at home to visit Chicago while the teamsters' strike is in full swing, and if Mr. John Mitchell should decide to call out his men in the anthracite districts within the next two months it would pay to run the Japanese up there for a few days and let them study our Christian civilization under really halcyon conditions.

But, after all, the delegates cannot have everything on a single order, and, if they are actually coming here to "conclude a treaty of peace I don't know of a place, unless it be St. Louis, where the circumstances will tend to greater expedition than right here in Washington.

If those illustrious foreigners, after spending the first ten days of August in this town, don't get together and patch things up in a hurry, all I shall say of them is that they are salamanders. There are spots, maybe, in which they might act more suddenly, but I doubt it. This is a case of rabbit soup, however. We haven't caught our rabbit yet.

Wallace's Grievance—Restrictions.

It gradually is leaking out, in the form of more or less authorized gossip, that Chief Engineer Wallace's grievances arose out of the restrictions that have been imposed upon him. There are two different stories now current—one put in circulation by his reputed friends and the other passed around by the "friends" of certain other "members of the commission."

Neither of these versions, however, disputes the allegation of embarrassing limitations of Mr. Wallace's authority and discretion. The line was drawn where one set of gossip mongers asserted that the handicaps were unjust, while the others stoutly maintained that the chief engineer was taking too much upon himself.

But out of all this conflict on immaterial points one readily may gather the impression that Mr. Wallace was dissatisfied and anxious to wash his hands of the whole business.

It already has been recorded that the original announcement of Mr. Roosevelt's plan of organization met with the disapproval of the four engineer commissioners—Messrs. Hains, Ernst, Endicott, and Harrod.

I told, subsequently, how Secretary Taft had endeavored to anoint the wound by assigning an entire floor of the "administrative office" here in Washington to the protesting quartet and telling them to get together and draw plans while Shonts, Wallace, and Magoon attended to the practical end of the enterprise.

Makes No Difference in Plans.

But the gossip now prevalent seems to suggest that the sore did not heal under Mr. Taft's unguent, and that continued agitation here in Washington drove Mr. Wallace to extremities. The upshot will not benefit the agitators to any great extent, for nobody who knows President Roosevelt can doubt that he will promptly appoint a successor and go right along according to the original plan. The executive committee of three will be perpetuated, and the four engineer commissioners continue exactly as they are.

Whether the new chief engineer will take to the civil service commission and the eight hour law any more kindly than Mr. Wallace has done, I seriously doubt.

Meanwhile, we continue to get news of more or less interest from the scene of action. Some one recently has written from the isthmus to a labor union official in Pittsburg saying that the Chinese coolie is the only hope. He is almost perfection, the writer declares, while the Jamaican negro, of whom so much was expected, has proved a failure. It is added, moreover, that "a recommendation has been sent to Washington"—by Wallace, presumably—"favoring the importation of Chinese labor."

It is easy to understand that Wallace wanted Chinese coolies for the rough work, whether he asked for them or not, and still easier to believe that discouraged them by his superior officers and further handicapped by the civil service commission and the eight hour law, he resolved to abandon the whole miserable muddle.

PERSONAL.

Count Boni de Castellane is reported to be anxious to become president of France.

J. P. Morgan is having his portrait painted by J. J. Shannon. It is said that the artist is brutal in his fidelity to nature.

Mrs. Julia F. Williams has for thirty-eight years been keeper of the Santa Barbara, Cal., lighthouse.

The Russian minister at Rio Janeiro and all his family are Buddhists, while the Japanese minister and his secretary are Christians.

President Roosevelt and former President Grover Cleveland have been elected honorary members of the Hunters' Garden association of Great Pond, L. I.

Ex-Congressman George Fred Williams of Massachusetts is on his way home from Mexico. He is traveling by steamer and is suffering from phlebitis.

Gov. Warfield of Maryland has made a scrap book of newspaper clippings on the death of ex-Gov. Lowndes, which is to be filed in the state archives.

Daniel T. Jewett of St. Louis, who will be 98 years old in September, and recently retired from practice, is probably the oldest attorney in the United States.

Dr. John H. Clarke, a London physician, says: "The great majority of mankind are slaves to one or more poisons. Of these habits the tea habit is one of the most subtle, insinuating, and injurious."

The pope has

JUDGES PRAISE THE JURY.

THINK SECRETARY TAFT'S CRITICISM OF SYSTEM WRONG.

Chicago Jurists Lay Great Increase of Crime Over Country to Prevalent Disrespect for Law — Hold the Twelve Men Drawn from Different Walks of Life Better Qualified than the Court to Decide Questions of Fact—Unnecessary in Some Cases.

Prevalance of disrespect for the law, not its faulty administration in the criminal courts of the country, is held by a majority of Chicago's judges to have been responsible for the great increase in the number of murders and homicides in proportion to the number of executions.

Without exception the Chicago judges interviewed yesterday took issue with Secretary of War Taft in his excoriation of the trial by jury. The local jurists are not ready to subscribe to the Taft theory that trial by jury results in the wholesale miscarriage of justice.

Judge Willard M. McEwen of the Criminal bench declared he believed the twelve jurors in most cases would decide a case with more common sense than would a judge.

Judges Lack General Experience.

"Judges are apt to be without sufficient general experience in the world to be good at deciding on the facts," he said. "They are apt to get in a state of self or judicial exaltation, by which they cease to be normal human beings. If there is a failure of justice in some cases through the jury it is largely due to the mixed personnel of our juries and to a lack of proper public sentiment with regard to the law involved. This defective public sentiment is largely due to disrespect for the law in high official places, to too much liberty or license given to the young, to lack of discipline in the home and in the schools, the tendency to break away from religious teachings, and a great deal of hypocrisy in those who have positions of leadership.

"All these things tend to produce a man who gauges all matters with the eye of expediency, and not by the rule of right. In other words, we are developing an American who looks the serious appreciation of life and its responsibilities which our grandfathers possessed. The law is no better and no more certain than the men who enforce it. Taft's picture of the dramatic tactics resorted to by the counsel for the defense is a correct one, but it is not confined to the defense side of the case. When, for a period of twelve years past, over 50 per cent of the criminal cases of Cook county which have gone to the upper courts have been reversed there is just as much ground for arguing that the judges and state's attorneys are uncertain human beings as that the jurors are."

Juries Perfectly Competent.

Judge Chetlain of the Criminal court disagrees entirely with Judge Taft.

"The jury is perfectly competent, and especially in criminal cases in which the defendants are charged with the commission of crime. In this country, where principles of criminal cleaving obtain, that is, the presumption of innocence until proof of guilt beyond a reasonable doubt, the agency best calculated to determine questions of fact is a jury of twelve men. In fact, in the determination of all questions of fact in criminal cases men brought from different walks of life, with their varied experiences and observations, are better qualified to act intelligently and with right conclusions than are the judges themselves. I do not think that the notable increase in crime is due to the jury system. Courts should be given greater power, especially in the selection of jurors, the instructions given, and the general conduct of the case. Herein lies the greatest defect in the administration of the criminal law."

Corner Stone of Justice.

Judge Orrin N. Carter says Secretary Taft's argument loses force because of the fact that the jury system has been in existence for time immemorial and not merely since crime began to increase.

"The trouble," said Judge Carter, "is with the sentiment abroad that the law should not be enforced. So far as civil cases are concerned, I am satisfied that the jury is the corner stone of jurisprudence and justice, although in some cases we need not have more than a majority vote of the jury to decide a case. I am strongly in favor of trial by jury, but believe the dilatory tactics should be abolished. I would not allow such a wide field for the examination of jurors and would not make the jury judge of law as well as fact. I would have the judge instruct as to the law, as the judges of the United States courts now do. At present the jury has the right to overrule the decision of the court in regard to the law involved.

"When you get a people that are capable of popular government, of self-government, the jury system is the best. The thing most needed is to have instilled in the minds of all people that obedience to the law is mandatory. The automobile driver who violates the law by exceeding the speed allowed, and the striker who breaks the law by doing violence in the streets are both guilty of an absolute disregard for the law, which is the spirit that leads to the miscarriage of justice. The great cause is the disregard for the law. Before we condemn the jury system we must confess that we are unable to govern ourselves."

Need Best Class of Jurors.

Judge Dupuy declared he believed Secretary Taft "put it too strongly."

"I believe in trial by jury," said the judge. "I do not believe the charge that the jury's decision is reached as a result of feeling rather than the requirements of law is true. I do not believe juries are swayed by feelings or prejudices. I do not think we are ready to substitute the arbitrary powers of the judges of the old world for the trial by jury. The thing that would be of the greatest possible advantage, however, would be to secure the highest possible class of jurors."

More Power for Judge.

Judge Julian W. Mack expressed his views as follows:

"I believe in trial by jury in criminal cases. I believe in oral instructions by the judge, and in giving much more power to the judge than he now has—he should be given the same power as that enjoyed by the judges in the United States courts. In civil cases I believe trial by jury is a great waste of time in contract cases. In actions of tort I believe in trial by jury with the majority vote."

NEWS OF THE SOCIETY WORLD.

The marriage of Miss Florence Barker Williamson, daughter of Mrs. George T. Williamson, to Mr. Alan Rattray Wheeler, son of Mr. and Mrs. George Wheeler of Concord, Mass., took place last evening. It was a home celebration, Dr. James D. Williamson of Cleveland, O., an uncle of the bride, performing the ceremony at 7:30 o'clock at the family residence, 5008 Greenwood avenue.

The bride, who was attended by Miss Maude Hawkins as maid of honor, wore white silk net over silk and chiffon, and trimmed with duchess lace. Her tulle veil was arranged with a half wreath of lilies of the valley, and she carried a shower of the same blossoms, together with white sweet peas. Miss Hawkins' gown was of pale pink batiste with valenciennes lace, and she carried pink sweet peas. Miss Bessie Knight and Miss Frances Schoyer as maids wore white silk batiste with valenciennes lace, the only touch of color being in their bouquets, which were of pink sweet peas.

Mr. Russell Morris of Newport, R. I., acted as best man, and the groomsmen were Mr. Chester D. Tripp, Mr. Walter Miller, and Mr. Royal Bell. After a wedding journey through the east, the young couple will reside in Newport, expecting to settle there in the early fall.

Another south side wedding of last evening was celebrated at the residence of Mr. and Mrs. Eugene F. Henshaw, 6115 Kimbark avenue, when their daughter, Miss Elsie Carolyn Henshaw, was married to Mr. Harry Loveland Kinne. The ceremony was performed at 8 o'clock by the Rev. William P. Merrill of the Sixth Presbyterian church, only members of the families and a few close friends being present. The bride was attended by her sister, Miss Irma Florence Henshaw, as maid of honor, and by Mrs. J. Harwood Springer of New York City as matron of honor. Mr. J. W. Danne acted as best man. Mr. and Mrs. Kinne will spend a portion of their honeymoon at Lake Geneva, Wis., the former home of the groom.

A pretty wedding took place at the Lakeside club yesterday afternoon at 5:30 o'clock, Miss Bertha Taussig being married to Mr. Fred Newman of New York. The bride, who is the daughter of Mr. and Mrs. William Taussig, 4936 Washington Park place, wore a gown of white valenciennes lace, a tulle veil, and carried lilies of the valley. Miss Hattie Taussig attended her sister as maid of honor, wearing pink chiffon and carrying pink roses. Mr. Edward Newman was best man for his brother, and the groomsmen were Mr. Albert Kraus, Mr. Karl Gsch, Mr. Charles Weil of Minneapolis, and Mr. Herman Newman. Mr. Henry Taussig was master of ceremonies. The ceremony was performed by Rabbi Stolz, after which an elaborate wedding supper was served. The bride and groom will travel for some time before going to New York to reside.

Mrs. Charles FitzSimons, 161 Ashland boulevard, has as her guests her sister, Mrs. S. E. Corwin, and her niece, Mrs. J. N. Beckley of Rochester, N. Y., who came in their private car to spend a few days with her.

Mrs. James H. Channon, 579 Dearborn avenue, is in town for a few days, having come from Montague, Mich., where Mr. Channon and she have a cottage and farm. She will return there tomorrow to join the children.

Mr. and Mrs. John W. Kiser, 3357 Michigan avenue, leave tomorrow for their summer place in St. Paris, O., their old home.

Mrs. Frederick R. Babcock, 11 Bellevue place, who spent several weeks in northern Michigan, has returned home.

Mrs. Casimir Karszo-Siedlewski of Warsaw, Russia, formerly Miss Mae O'Meara of Chicago, is expected to visit her aunt, Mrs. R. Philip Gormully, 456 Dearborn avenue, in the early autumn.

Mr. and Mrs. William J. Quan, Mr. and Mrs. Thomas E. Copelin, and daughters, and Mr. and Mrs. J. Edmund Holland, are a family party who have taken a house at Hinman and Davis street, Evanston, for the summer.

Mr. and Mrs. Walter M. Pond of the Hotel Metropole, leave today for Rye Beach, N. H., where they will spend the summer. They expect to make a number of trips around the surrounding country in their automobile.

Mrs. Calvin Cobb and her son and daughter, Mr. Yon Cobb and Miss Margaret Cobb, who have been visiting Mrs. John B. Lyon, 262 Michigan avenue, returned to their home in Boise City, Idaho., on Monday.

The marriage of Miss Julia Clough, daughter of Mr. and Mrs. R. W. Clough of Sheridan Park, to Mr. R. Roy Brown will take place this afternoon at 4 o'clock at the family residence.

SUNDAY SCHOOL CONVENTION ENDS SESSIONS AT TORONTO.

International Body Chooses Louisville, Ky., as Next Meeting Place—More Money for Organized Work.

Toronto, Ont., June 27.—[Special.]—The eleventh international Sunday school convention closed its sessions today, after having supplemented its pledges of yesterday until it agreed to contribute over $25,000 a year for three years to the organized work of Sunday schools. This is almost double the amount pledged at Denver, in 1902. It is expected that the total income of the association for the next three years will aggregate $110,000.

Louisville, Ky., was chosen as the next place of meeting. The executive committee chosen yesterday met late last night and organized. Mr. W. N. Hartshorn of Boston was reelected chairman, and Mr. E. K. Warren of Three Oaks, Mich., first vice chairman.

Organized Sunday school work in Japan was discussed today, and it was voted to turn over the work from the international association to the world's committee. The international body, notwithstanding its name, is practically limited in its operations to North America.

Two missionary massmeetings marked the close of the convention tonight. Both Massey hall and the great Metropolitan church were crowded. Both home and foreign missions were considered, practically all of the evangelical denominations being represented among the speakers.

WANTS ALL BIRTHS REPORTED.

Omaha Physician Urges Crusade Against Practitioners Who Assist in Promoting Race Suicide.

Physicians now in session at the annual meeting of the American Institute of Homeopathy may advocate the compulsory keeping of public records of births, as a result of agitation started yesterday in an address by Dr. D. A. Foote of Omaha.

"It is time for our profession to awaken to its duty and privilege and begin a crusade against the slaughter of unborn babes," said Dr. Foote. "The laws of our country are explicit and drastic in this matter, but are evaded by selfish and vicious criminals in all walks of life. These persons are aided by knaves who pose as doctors and yet would strike down helpless innocence for a price. It is the silence and cooperation of medical men that give strength to the purpose of this class of criminals."

Resolutions probably will be adopted at the session today enjoining all the members of the profession to use their influence to bring about legislation to require the keeping of a public record of all births.

Officers of the institute will be elected this morning. Dr. W. E. Green of Little Rock, Ark., and Dr. E. B. Hooker of Hartford, Conn., have been nominated for president. Other nominations are: First vice president, Dr. W. E. Dewey, Ann Arbor, Mich.; second vice president, Dr. C. E. Sawyer, Marion, O.; secretary, Dr. Charles Gatchell, Chicago; treasurer, Dr. T. F. Smith, New York; registrar, Dr. J. Ritchie Horner, Cleveland; censor, Dr. A. W. Bailey, Atlantic City, N. J.

Dr. E. H. Pratt of Chicago addressed the National Society of Physical Therapeutics on "Vibration." He laid great stress upon the cooperation of the patient in effecting cures and urged a careful study of surface topography.

HORSE SHOW HAS 250 ENTRIES.

Lake Forest Open Air Event to Be Larger This Year than Ever Before.

Two hundred and fifty entries for the Lake Forest horse show, which takes place on Friday and Saturday, will be named in the program for the event, to be issued this morning. According to the committee in charge this is the largest list by fifty in the history of the show. Among the entries are thirty-five hunters, twenty polo ponies, eleven in the ladies' hunter class, and eighteen in the ladies' saddle class.

The judges will be: J. B. Perkins of Cleveland; A. Henry Higginson, Boston; I. M. Parr, Baltimore; Carl Brown, Baltimore; Mr. Meller, Toronto; Fred T. Haskell, Chicago; Frank Bull, Racine.

The ring committee will consist of:

W. W. Keith, J. Medill McCormick,
William O. Lindley, J. H. Dwight II.
Stanley Field.

The boxes all have been sold, and twenty-five additional ones are being constructed.

SUES TO QUIT CHADBOURNE

DAUGHTER OF R. T. CRANE ASKS FOR A DIVORCE.

Files Brief Bill, Alleging Desertion—Defendant, Now Living in New York, May File Cross Bill Making Same Charge — Litigation Recalls Sensational Case in Which Brother of Present Plaintiff Was Defeated and Paid Large Alimony.

Suit for divorce was begun yesterday in the Circuit court by Mrs. Emily Rockwell Crane Chadbourne, youngest daughter of Richard T. Crane. She says her husband, Thomas L. Chadbourne Jr., deserted her on Oct. 1, 1902.

That there may be a contest which will revive memories of the divorce suit of Mrs. Chadbourne's brother, Herbert Prentice Crane, is whispered by those familiar with the circumstances. The defendant, now practicing law in New York, having offices at 74 Broadway, is said to have told some of his Chicago friends that his wife refused to go with him to live in New York. He may file a cross bill, charging his wife with desertion.

Bill One of Shortest Ever Filed.

Mrs. Chadbourne's bill is one of the most simply worded of its kind. It sets out only the marriage of the Chadbournes on Nov. 7, 1896, and the alleged desertion. The bill was presented in court by Gwynn Garnett Jr. Mrs. Chadbourne is now traveling in Europe.

"I understand Mrs. Chadbourne went abroad before I received my instructions to file her suit," said Mr. Garnett. "The bill speaks for itself. My instructions are to say nothing outside of court. It has been my effort to avoid making the case a notorious one."

Mr. Chadbourne is a son of Thomas L. Chadbourne, who lived at Houghton, Mich., many years, and acquired great wealth. The younger Chadbourne formerly practiced law in Chicago. The wedding took place at the home of the bride's father, 2541 Michigan avenue. The ceremony was said by the Rev. John Lindsay Withrow of the Third Presbyterian church, in the presence of only relatives and close friends.

Of Chadbourne it is recalled that prior to his removal to New York he lived a life that was somewhat merry. In New York he is said to have formed connections with important financial interests and to have become counsel for several large corporations.

The records of marriage licenses show that Chadbourne secured his license to wed on Oct. 21, 1896. He gave his age as 25 years and that of Miss Crane as 25 also.

Leaves on Loss of Trusteeship.

It appears that the married life of the litigants was happy as long as Chadbourne was trustee of the fund for the education of the children of Mrs. Jessie D. Crane. He was relieved of that responsibility by Judge Clifford on the day his wife now declares he deserted her. Chadbourne was succeeded as custodian of the fund by Richard T. Crane Jr. The removal, it has always been asserted, was an amicable proceeding.

The trusteeship arose when Mrs. Jessie Crane obtained a divorce and large alimony. The testimony in that suit was of a sensational nature, the case was carried to the Supreme court. Herbert Crane, who was defeated in the suit, is now living on his estate at St. Charles, Ill.

IMPORTANT

6 McCLURE NOVELS

BOOTH TARKINGTON — Author of "The Gentleman from Indiana."
The Beautiful Lady
"It is delicately and gracefully told, and is as finished and artistic a little piece of fiction as we have had for many a day." N. Y. Globe.
"A charming romance fit to rank with 'Monsieur Beaucaire.'" N. Y. World.
Beautifully Illustrated. $1.25.

EDWIN LEFEVRE — Author of "Wall Street Stories."
The Golden Flood
"The romantic element in Wall Street has never been more deftly touched than in this brief and diverting tale." Chicago Record-Herald.
"A book with a moral, the said moral being inclosed in an excellent story." Wall Street Journal. Illustrated. $1.00.

MARY STEWART CUTTING — Author of "Little Stories of Married Life."
Little Stories of Courtship
"Mingled with the sweetness and charm of their naturalness is that delicious humor and keen appreciation of human nature which this author writes so well." Pittsburg Dispatch.
"It will refresh you to read such a book as this." Toledo Times.
Frontispiece in color. $1.25.

STEWART EDWARD WHITE — Author of "The Blazed Trail."
The Claim Jumpers
A romance of a young Bostonian, who is sent out unexpectedly to take charge of a mine in the Black Hills. How he overcomes the many difficulties that usually beset the path of a "tenderfoot" makes excellent reading. A love story is also told. Cloth, $1.50.

A. CONAN DOYLE — Author of "Hound of Baskervilles."
Return of Sherlock Holmes
"The tall, angular gentleman with the vigorous profile still remains the best detective of all times, and his adventures continue the most fascinating things of their kind in the English language." Philadelphia Telegraph. Thirteen illustrations. $1.50.

REX E. BEACH — Stories of Humor and Adventure
Pardners
"A book that is full of light and shade, of grim humor, of heroic bravery, of joy and sorrow, of success and failure, of life and of death." Chicago Journal.
"A splendid sentimental and humorous creation." St. Louis Republic.
Cloth 12mo. Illustrated. $1.50.

McCLURE, PHILLIPS & CO. 44 East 23d St., New York

THE NEW STORY BY THE AUTHOR OF "THE CALL OF THE WILD."

Mr. JACK LONDON'S

The Game

"In rapidity of action, forceful style and gripping interest it is one of the most notable of his stories. The plot is simple, and of increasing power and fascination."
Plain Dealer, Cleveland.

The book is brought out in specially attractive form enriched with full-page plates in colors, many drawings in the text and decorations.

It is published in cloth at $1.50 by
THE MACMILLAN COMPANY, 64 & 66 5th Ave., New York.

Marshall Field & Co.

This store will close on the Saturdays of July and August at one o'clock.

Fine Oriental Rugs

But four more days remain of the June sale. The stock has been replenished daily from our large spring importations, and the selection is most complete in all qualities and sizes.

Every rug in this great collection has been marked at a price that makes this a rare opportunity for supplying all requirements in this class of floor coverings. The following lots indicate the values:

500 Anatolian Mats, fine silky pieces, $3.00 to $6.00.

100 small Persian Kelims, very desirable for chair and table coverings. June sale prices, $6.00 to $10.00.

300 excellent Daghestan Rugs. June prices, $4 to $8.

100 rare Antique Daghestan Rugs, $25 to $37.50.

150 fine Soumac Rugs, in large sizes, $40 to $75.

Clothes Wear a Long Time When

American Family Soap

is used. Absolutely pure; contains no injurious chemicals or free fatty acids. Leaves your linen snow white; fragrant as the spring lilies. Every atom cleanses.

An endless variety of premiums at our store—360 North Water-st.

JAMES S. KIRK & COMPANY.

W. L. DOUGLAS

UNION MADE $3.50 SHOES FOR MEN

Men in every walk of life, in all professions and trades, the gentleman of leisure and the workingman — all wear W. L. Douglas $3.50 shoes because they are the best in the world.

W. L. Douglas makes and sells more Men's $3.50 Shoes than any other manufacturer in the world.

$10,000 REWARD to any one who can disprove this statement.

The Best in the World.

"Having worn W. L. Douglas $3.50 shoes for nearly twelve years and strenuously recommended them to all my friends as the very best shoe on the market, even at $5.00 instead of $3.50, as sold, I most cheerfully recommend them to all as the most easily fitted, best form, and by far the best wearing shoes ever devised by man."
JULIUS A. MORRILL,
Manager Bridgeport Investment Syndicate, Bridgeport, Conn.

YOU CANNOT BUY A MORE SATISFACTORY SHOE AT ANY PRICE.

Fast Color Eyelets will not wear brassy.

The Columbia. A Straight Last with a Medium Narrow Toe.

Made in Corona Colt, Gun Metal Calf, Vici Kid, enamel, Russian, Blucher and Lace. Price, $3.50.

Boys wear W. L. Douglas $2.50 and $2.00 shoes because they fit better, hold their shape and wear longer than other makes.

W. L. Douglas uses Cordova Colt skin in his $3.50 shoes. Cordova Colt is conceded every where to be the finest Patent Leather produced.

Write for Illustrated Catalog of Spring Styles. Shoes by mail or express prepaid for 25c. extra. W. L. DOUGLAS, Brockton, Mass.

W. L. Douglas $3.50 Shoe Store in Chicago: 165 Dearborn Street.

The American Alps

IN THE

Lake MacDonald Country

"THE CROWN OF THE CONTINENT"

Worthy a visit while on your way to the

LEWIS AND CLARK EXPOSITION

VIA THE

Great Northern Railway

"THE COMFORTABLE WAY"

For Rates or Detailed Information, Call on or Address H. A. CHERRIER, General Agt. Pass. Dept., 220 So. Clark-st., Chicago, Ill.

GREAT NORTHERN RAILWAY

SEND THIS COUPON AND 2 CENTS FOR HANDSOMELY ILLUSTRATED BOOKLET, "A CAMERA JOURNEY TO THE LEWIS AND CLARK EXPOSITION," TO F. I. WHITNEY, Pass'r. Traffic Mgr. ST. PAUL, MINN.

The Yacht's Searchlight

disclosed a lone Arab, mounted on a camel. A white flag he held fluttered in the desert wind. Read how the Arab came aboard the yacht; how he saw the lovely Princess and the results that followed

TERENCE O'ROURKE

GENTLEMAN ADVENTURER.

By LOUIS JOSEPH VANCE.

12mo. Cloth. Frontispiece in colors. $1.50. At All Booksellers.

A. WESSELS COMPANY
43 East 19th St., New York.

MUSICIANS,

The most gifted of modern times, are glad to honor the Kimball Piano, both upright and grand, in their use of the same in public and private, but the possibilities of the

Kimball System

of producing and selling apply equally to the demands of artists and those of limited means.

Beauty of external appearance, perfect construction, richness and power of tone are achieved for all in the enormous and carefully adjusted Kimball Plant.

W. W. KIMBALL CO.
(Established 1857.)
S. W. Cor. Wabash Av. & Jackson Blvd.

The most satisfactory train between Chicago and Kansas City is the Burlington's Eli Limited (electric lighted). Its modern cars are just as comfortable as they are handsome. Its dining car service is unsurpassed in all the world.

We have put into this train the best we have—and Burlington best is the best ever.

Leaves Chicago Union Station daily at 6:10 p.m., arrives Kansas City at 8:00 next morning.

Burlington Route

Tickets: 211 Clark Street, CHICAGO.

N975

Stop Off At Spokane

GOING TO THE

LEWIS AND CLARK EXPOSITION

SEND THIS AD AND 2-CENT STAMP TO

Great Northern Ry. Northern Pacific Ry. Chicago & North Western Ry. or Chicago, Burlington & Quincy Ry. CHICAGO

FOR A BEAUTIFULLY ILLUSTRATED BOOKLET, ENTITLED "ON THE LEWIS AND CLARK TRAIL."

GUARD LOVED ONES! AGAINST CHRISTIAN SCIENCE EVIL

Only safeguard is in their intelligent understanding of its subtle hypnotic workings obtained in Dr. Pease's book before they are enthralled.

Park Presbyterian Church,
New York City, June 15th, 1905.
My Dear Dr. Pease: I have read with interest and care your book on so-called Christian Science. You have done a great public service—and I, with others and for others, would acknowledge indebtedness. Very truly yours,
(Rev.) ANSON P. ATTERBURY (D. D.)

Riverside Baptist Church,
New York, June 21st, 1905.
My Dear Dr. Pease: I have carefully read your book, "Exposé of Christian Science Methods and Teaching," and desire to express my personal gratitude for the great service you have rendered humanity. Your book ought to be in every home. Its perusal will convince any one. Very faithfully yours,
(Rev.) A. LINCOLN MOOR (D. D.)

Cloth, $1.00. By mail, $1.05. Booksellers or The Restoration Publishing Co., New York City.

TRIBUNE WANTS BRING RETURNS.

IT PAYS TO ADVERTISE IN THE TRIBUNE.

FOR Keeley Cure DRUNKENNESS DRUG-USING

Chicago Office: 289 DEARBORN ST SUITE 400 Tel. Harrison 2348 KEELEY INST DWIGHT, ILL.

Correspondence STRICTLY CONFIDENTIAL

SOX BEAT BROWNS IN TENTH INNING.

Comiskey's Men Take First Game of Series, but Need an Extra Round.

OWEN AGAINST GLADE.

Chicagoan Holds St. Louis to Two Hits in Eight Sessions—Final Score Is Three to Two.

A bunch of cross purposes among the White Stockings caused the spectators, who shivered through the first game of the St. Louis series here yesterday, a lot of heart disease and made some of them hot under the collar. Owen, Isbell, Davis, and Donohue tried to win the game, while Holmes and Sullivan tried to hand it to the browns, and came near doing it. Consequently ten innings were necessary for Jones and his men to turn the trick, and the final count was 3 to 2.

It was a chilly day for a hot contest, the cold lake wind making the fans huddle close together for protection. It came straight out of center field, blowing clouds of dust into the batters' and catchers' eyes and holding up every ball hit into the air so that it was extremely difficult to land a safe hit.

Up to the ninth inning Owen faded the browns away with only two hits. These scored one run because one of them followed a base on balls and Holmes let the hit filter through his anatomy almost to the fence, so that the base on balls became a run. In the same eight innings the Sox accumulated only three hits, but these were so exquisitely placed that they scored two runs.

Browns Tie Up the Score.

When the visitors came to bat in the ninth, therefore, it looked easy for a 2 to 1 victory, the way things had been breaking. Owen precipitated his own worriment by issuing a pass to Rockenfield, the first man up. Stone slammed one to Dundon, who forced Rockenfield and tried for a double play, but Stone beat it by a nose. Van Zant popped out, and the frozen populace started for the nearest thawing machine. Koehler arrested them with a safe drive to left, and "Ducky" stopped that one, holding Stone at second. Wallace deposited a low fly safely in right and Stone made a dash for the plate. But Isbell had the ball up cleanly and shot it home. It went wide of the plate, but it beat Stone by thirty feet. Sullivan, however, had not expected Stone to take the chance against long odds, consequently, when the visitor sneaked around behind him, Sully did not get next until Stone had almost passed him. Then he made a desperate dive, touched Stone all right—and dropped the ball, the runner scrambling to the plate with the run that tied up the score. Gleason was passed, filling the sacks, but Owen staved off defeat by striking out Sugden.

Holmes tried to even up for his error with a clean single in the ninth after one was out, but he was caught stealing, and Davis died easily. It was one, two, three for the visitors in the tenth and the Sox won out in a jiffy in their half. Donohue worked Glade for another pass, his second. Isbell essayed to bunt and failed, then took a crack at the next good one that came along. It sailed on a line over Sugden's head to safety. Van Zant headed it off, but the ball blundered through him and went clear to the fence, letting "Jiggs" home with the winning run before a man had been retired.

Nothing Doing for Four Innings.

The first four innings were reeled off in jig time, only one batter getting to first on each side. In the second round Wallace obtained a scratch double because his good hit bounded away from Isbell just as it got to him. There was only one out at the time, but Tannehill disposed of the next two at first. Holmes reached first in the fourth on Wallace's fumble and was thrown out stealing.

The string broke in the fifth. With two out Owen issued his first free ticket and Sugden was the recipient. Weaver whipped a single out to "Ducky," who let it through him, and Sugden scored on the bungle. The Sox immediately evened things up. Donohue was passed and sacrificed to second by Isbell. Sullivan tied the knot with a drive to safety in left on which "Jiggs" registered. Sully stole second, but died there.

Davis blew open the seventh with a ripping double to right center. Donohue bunted him ahead a notch, and Isbell cracked a safety into left, breaking the tie with one run. Isbell tried to steal second just as Sullivan struck out and was doubled up for his pains. Those were all the vicissitudes and crises until the heart disease finish already in type. The arithmetical diagnosis follows:

ST. LOUIS.

	AB	R	BH	TB	BB	SH	SB	PO	A	E
R'ckenfield, 2b	4	0	0	0	1	0	0	1	2	0
Stone, lf	4	1	0	0	0	0	0	2	0	0
Van Zant, rf	4	0	0	0	0	0	0	0	0	1
Koehler, cf	4	0	1	1	0	0	0	2	0	0
Wallace, ss	4	0	2	3	0	0	0	4	1	1
Gleason, 3b	3	0	0	0	1	0	0	1	3	0
Sugden, 1b	3	1	0	0	1	0	0	12	0	0
Weaver, c	4	0	1	1	0	0	0	4	3	0
Glade, p	4	0	0	0	0	0	0	1	5	0
Totals	34	2	4	5	3	0	0	*27	14	2

*Winning run scored with none out.

CHICAGO.

	AB	R	BH	TB	BB	SH	SB	PO	A	E
Jones, [illegible]	4	0	0	0	0	0	0	2	0	0
Holmes, lf	4	0	1	1	0	0	0	0	0	1
Davis, ss	4	1	1	2	0	0	0	1	5	0
Donohue, 1b	1	2	0	0	2	1	0	13	1	0
Isbell, rf	3	0	2	2	0	1	0	1	1	0
Sullivan, c	3	0	1	1	0	0	1	5	0	1
Dundon, 2b	3	0	0	0	0	0	0	2	2	0
Tannehill, 3b	3	0	0	0	0	0	0	4	6	0
Owen, p	3	0	0	0	0	0	0	2	0	0
Totals	28	3	5	6	2	2	1	30	15	2

St. Louis ....0 0 0 0 1 0 0 0 1 0—2
Chicago ....0 0 0 0 1 0 1 0 0 1—3

Two base hits—Wallace, Davis. Struck out—By Glade, Sullivan [2], Tannehill; by Owen, Sugden [2], Weaver. Double play—Weaver-Wallace. Left on bases—Chicago, 2; St. Louis, 5. Time—1:37. Umpire—Sheridan. Attendance—3,349.

Notes of the White Sox Game.

St. Louis again today and tomorrow.

Doc White and Harry Howell probably will be the opposing slabmen in today's battle.

Neither Manager Jones nor President Comiskey has heard from Jimmy Callahan since the player was left in Boston.

Holmes had second base stolen in the ninth, but, in ducking away from Wallace, slid past the base and could not get back in time.

Every pass issued by both pitchers, with one exception, counted in the run column, and only one run was scored without the help of a pass.

The White Stockings had to win that game to keep step with Cleveland and also to keep ahead of Philadelphia, which is pressing closely on the leaders' heels.

It will take a steam derrick or a ninety horse power red devil to get Isbell out of the game again the way he is playing baseball now, and Green probably is sorry his ankle wasn't made of steel instead of bones.

Sullivan had a good claim for an out on Stone in the ninth because he ran away out of the line to avoid being touched out. But Sully was so chagrined by his mishap in dropping the ball, after touching the runner, that he overlooked a good bet. Stone ran so far out of line that he had to scramble nearly his whole length to reach the plate after seeing the ball roll away.

Umpire Sheridan had another guess coming on that drive by Davis just inside first base in the fourth inning. Sheridan was umpiring from behind the pitcher, as Holmes was at first at the time, and could not see the play accurately. It pretty nearly lost the game, for that hit was a sure double and Holmes had start enough to have scored without phenomenal fielding by Van Zant. Davis filed out then and regarded Sheridan with highly seasoned looks.

ATHLETICS WIN A CLOSE GAME.

Defeat Washington in Shutout Contest by a Score of 1 to 0—Pitchers Have a Battle.

Washington, D. C., June 27.—Philadelphia shut out Washington in a pitchers' battle between Patten and Plank today. A three bagger and an error in the fourth inning scored the only run of the game. Plank received splendid support, while Washington's fielding was ragged. Heydon was injured in the first inning while going after a foul ball. Score:

Washing'n.	R	H	P	A	E	Phillies.	R	H	P	A	E
Hill, 3b	0	1	3	0	1	Hartsel, lf	0	0	0	0	0
Jones, cf	0	1	3	0	0	Lord, cf	0	0	2	0	0
Stahl, 1b	0	1	10	2	0	Davis, 1b	0	1	8	1	0
Knoll, rf	0	1	1	0	0	L. Cross, 3b	0	0	0	1	0
Huelsm'n, lf	0	0	0	0	0	Seybold, rf	1	1	0	0	0
Mullen, 2b	0	1	1	6	1	Murphy, 2b	0	3	1	4	0
Cassidy, ss	0	0	2	4	2	Knight, ss	0	0	2	2	0
Heydon, c	0	0	1	0	0	Schreck, c	0	0	12	1	0
Patten, p	0	1	1	1	0	Plank, p	0	1	2	2	0
Kittredge, c	0	0	6	4	0						
Totals	0	6	27	17	4	Totals	1	6	27	11	0

Washington ....0 0 0 0 0 0 0 0 0—0
Philadelphia ....0 0 0 1 0 0 0 0 0—1

Two base hits—Mullen, Murphy. Three base hit—Seybold. Double plays—Kittredge-Cassidy; Cross-Murphy-Davis. Bases on balls—Off Patten, 1. Struck out—By Patten, 5; by Plank, 10. Time—1:25. Umpire—O'Loughlin.

STANDING OF THE CLUBS.

AMERICAN LEAGUE.	W.	L.	Pct.	NATIONAL LEAGUE.	W.	L.	Pct.
Cleveland	34	19	.642	New York	46	18	.714
CHICAGO	34	20	.630	Pittsburg	38	26	.594
Philadelp'a	33	21	.611	Philadelp'a	35	24	.593
Detroit	27	28	.491	CHICAGO	37	28	.569
Boston	23	26	.469	Cincinnati	34	29	.540
New York	20	30	.400	St. Louis	25	38	.397
Washington	21	34	.382	Boston	19	41	.317
St. Louis	21	35	.375	Brooklyn	17	46	.270
AMERICAN ASSN.	**W.**	**L.**	**Pct.**	**THREE EYES LEAGUE**	**W.**	**L.**	**Pct.**
Columbus	41	24	.631	Dubuque	28	21	.571
Minneapolis	40	25	.616	Springfield	26	20	.565
Milwaukee	38	26	.594	Bloomington	27	21	.562
Indianapolis	31	30	.508	Rock Island	25	22	.532
St. Paul	32	33	.492	Davenport	26	23	.531
Kansas City	26	39	.400	Decatur	22	26	.458
Louisville	26	39	.400	Peoria	19	27	.413
Toledo	22	40	.355	Cedar Rapids	17	30	.362
CENTRAL LEAGUE.	**W.**	**L.**	**Pct.**	**WESTERN LEAGUE.**	**W.**	**L.**	**Pct.**
Wheeling	36	21	.632	Des Moines	32	18	.640
South Bend	36	22	.621	Sioux City	31	20	.608
Evansville	36	25	.590	Denver	32	23	.580
Gr. Rapids	29	25	.537	Omaha	27	24	.529
Dayton	26	27	.491	Colo. Springs	17	35	.329
Fort Wayne	27	32	.458	St. Joseph	16	35	.314
Springfield	19	37	.339				
Terre Haute	18	39	.321				

Yesterday's Results.

AMERICAN LEAGUE.
Chicago, 3; St. Louis, 2 [ten innings].
Philadelphia, 1; Washington, 0.
Cleveland, 8; Detroit, 1.

NATIONAL LEAGUE.
Cincinnati, 6; Chicago, 0.
New York, 2; Boston, 1.
Philadelphia, 9; Brooklyn, 0.
Pittsburg, 4; St. Louis, 2. [First game.]
Pittsburg, 9; St. Louis, 4. [Second game.]

AMERICAN ASSOCIATION.
Minneapolis, 8; Milwaukee, 3.
Kansas City, 6; St. Paul, 6.
Columbus, 4; Indianapolis, 0.
Toledo, 3; Louisville, 1. [First game.]
Toledo, 4; Louisville, 3. [Second game.]

WESTERN LEAGUE.
No games played.

SOUTHERN LEAGUE.
Birmingham, 7; Nashville, 0 [first game].
Birmingham, 13; Nashville, 1 [second game].
Shreveport, 1; Little Rock, 0.
Atlanta, 8; Montgomery, 2.

NORTHERN LEAGUE.
Fargo, 2; Superior, 1.
Grand Forks, 7; Crookston, 0.
Duluth, 9; Winnipeg, 3. [First game.]
Winnipeg, 5; Duluth, 1. [Second game.]

K. I. I. LEAGUE.
Henderson, 6; Cairo, 0 [first game].
Henderson, 3; Cairo, 2 [second game].
Vincennes, 2; Paducah, 1.
Hopkinsville, 4; Princeton, 2 [twenty-one innings].

THREE EYE LEAGUE.
Bloomington, 6; Davenport, 4.
Peoria, 3; Cedar Rapids, 2.
Decatur, 3; Rock Island, 1.
Dubuque, 7; Springfield, 3.

CENTRAL LEAGUE.
Wheeling, 4; Springfield, 3 [ten innings].
Grand Rapids, 4; Terre Haute, 3.
Dayton, 5; Fort Wayne, 2.
Evansville, 1; South Bend, 0.

IOWA LEAGUE.
Burlington, 3; Fort Dodge, 2.
Boone, 4; Keokuk, 1.
Waterloo, 9; Oskaloosa, 6.
Ottumwa, 5; Marshalltown, 1.

WISCONSIN LEAGUE.
Beloit, 6; Freeport, 1.
La Crosse, 15; Oshkosh, 1.

SOO LEAGUE.
Calumet, 2; Lake Linden, 0.

Games Today.

AMERICAN LEAGUE.
St. Louis at Chicago.
Cleveland at Detroit.
Philadelphia at Washington.
New York at Boston.

NATIONAL LEAGUE.
New York at Brooklyn.
Pittsburg at St. Louis.
Boston at Philadelphia.

Cleveland, 8; Detroit, 1.

Detroit, Mich., June 27.—Detroit lost the second game of the series today to Cleveland, due to inability to hit Hess and the heavy batting of Cleveland. The fielding feature of the game was the one hand stop and throw by Coughlin of a hard hit off Lajoie's bat in the second inning. Score:

Detroit.	R	H	P	A	E	Cleveland.	R	H	P	A	E
O'Leary, ss	0	1	4	5	0	Jackson, lf	1	2	1	0	0
Cooley, cf	0	0	1	0	0	Bay, cf	2	2	1	0	0
H'km'n, 1b	0	0	13	0	0	Flick, rf	2	1	1	0	0
Crawf'd, rf	0	1	0	0	0	Lajoie, 2b	1	3	2	1	0
Co'ghlin, 3b	1	1	1	2	1	Bradley, 3b	1	2	3	1	0
Schaef'r, 2b	0	0	3	1	0	Turner, ss	0	0	3	5	1
M'Intyre, lf	0	1	1	1	0	Stovall, 1b	0	2	8	3	0
Drill, c	0	0	4	0	1	Buelow, c	1	1	5	1	0
Kitson, p	0	1	0	2	0	Hess, p	0	2	3	2	0
Totals	1	5	27	11	2	Totals	8	14	27	11	1

Detroit ....0 1 0 0 0 0 0 0 0—1
Cleveland ....0 0 2 0 4 0 0 1 1—8

Two base hits—Flick, Lajoie, Stovall. Sacrifice hits—Cooley, Schaefer, Jackson. Stolen bases—O'Leary, Crawford, Drill, Bay [2]. Bases on balls—Off Kitson, 1; off Hess, 4. Hit with ball—Bradley. Struck out—By Kitson, 4; by Hess, 4. Double play—O'Leary-Schaefer-Hickman. Wild pitch—Hess. Time—1:56. Umpire—Connolly. Attendance—1,500.

PIRATES CAPTURE TWO GAMES.

Defeat St. Louis Cardinals in Both Contests of a Double Header by Scores of 4 to 2 and 9 to 4.

St. Louis, Mo., June 27.—Pittsburg had little difficulty in taking both games of a double header today by scores of 4 to 2 and 9 to 4. St. Louis was weak at the bat. In the second game the visitors held a batting matinée, every man on the team securing at least one hit. Scores:

St. Louis.	R	H	P	A	E	Pittsburg.	R	H	P	A	E
Shay, ss	0	1	0	5	2	Clarke, lf	0	0	1	1	1
Shannon, lf	0	3	2	0	0	Beaum't, cf	1	2	1	0	0
Arndt, 2b	0	1	2	4	0	McBride, 3b	2	2	2	6	0
Grady, 1b	0	1	14	3	0	Wagner, ss	1	3	1	6	0
Smoot, cf	0	1	1	0	0	Howard, 1b	0	1	13	0	0
Brain, rf	0	0	2	1	0	Clancy, rf	0	0	0	0	0
Burke, 3b	0	1	2	3	0	Ritchey, 2b	0	2	4	0	0
Warner, c	1	2	2	1	1	Metz, c	0	1	5	2	0
Egan, p	1	1	2	2	0	Phillippe, p	0	1	0	0	0
Totals	2	11	27	19	3	Totals	4	12	27	15	1

St. Louis ....0 0 0 0 1 0 1 0 0—2
Pittsburg ....0 0 3 0 0 0 0 0 1—4

Two base hits—McBride, Wagner [2], Ritchey [2], Howard. Sacrifice hit—Clark. Double plays—Wagner-Howard, McBride-Howard. Stolen bases—Warner, Howard, Wagner. Bases on balls—Off Phillippe, 2; off Egan, 2. Struck out—By Phillippe, 5; by Egan, 1. Time—1:55.

SECOND GAME.

St. Louis.	R	H	P	A	E	Pittsburg.	R	H	P	A	E
J. Clarke, rf	0	1	1	0	0	F. Clarke, lf	0	2	2*	0	0
Shannon, lf	1	1	5	0	0	Beau'ont, cf	0	2	2	0	0
Arndt, 2b	1	1	1	2	0	McBride, 3b	2	2	2	2	0
Grady, 1b	0	2	7	1	2	Wagner, ss	1	3	2	4	0
Smoot, cf	1	1	1	0	0	Howard, 1b	2	2	11	0	0
Brain, ss	1	1	5	1	0	Clancy, rf	2	1	2	0	0
Burke, 3b	0	1	1	1	0	Ritchey, 2b	0	1	0	2	0
Warner, c	0	1	6	4	0	Carisch, c	1	3	6	0	0
Thiel'an, p	0	0	0	1	1	Flaherty, p	1	1	0	3	1
Brown, p	0	1	0	0	0						
Totals	4	10	27	10	3	Totals	9	17	27	11	1

St. Louis ....0 1 0 0 0 2 1 0 0—4
Pittsburg ....0 1 1 2 3 0 1 1 0—9

Two base hits—Shannon, Grady, Howard, Wagner [2], McBride, Burke. Three base hits—Clancy, Arndt. Sacrifice hits—Thielman, Flaherty. Double play—Ritchey-Wagner-Howard. Bases on balls—Off Flaherty, 3; off Brown, 1. Struck out—By Thielman, 4; by Flaherty, 4; by Brown, 1. Hits—Off Thielman, 12 in five innings. Time—2:00. Umpires—Klem and O'Day. Attendance—4,800.

New York, 2; Boston, 1.

New York, June 27.—Bunching hits at the right time enabled New York to make it three straight from Boston today. It was a fast and well played game, but devoid of any sensational features. Score:

New York.	R	H	P	A	E	Boston.	R	H	P	A	E
Browne, rf	0	1	1	1	0	Abbatt'o, ss	0	0	2	1	0
Donlin, cf	0	1	3	0	1	Dolan, rf	1	2	3	0	0
McGann, 1b	1	1	10	0	0	Deleh'y, lf	0	1	3	0	0
Bresn'n, c	0	0	6	1	0	Cannell, cf	0	1	2	0	0
Mertes, lf	0	0	2	0	0	Tenney, 1b	0	0	4	1	0
Dahlen, ss	0	1	1	5	0	Wolv'n, 3b	0	0	1	0	0
Devlin, 3b	1	1	1	4	0	Moran, c	0	0	7	1	0
Gilbert, 2b	0	0	2	0	0	Raymer, 2b	0	3	0	1	0
Wiltse, p	0	1	1	2	0	Willis, p	0	0	2	2	0
Totals	2	6	27	13	1	Totals	1	7	24	6	0

New York ....0 0 1 0 0 0 0 1 *—2
Boston ....1 0 0 0 0 0 0 0 0—1

Three base hits—McGann, Devlin. Stolen bases—Dahlen, Raymer. Double play—Willis-Tenney. Bases on balls—Off Willis, 3. Struck out—By Wiltse, 6; by Willis, 5. Passed ball—Bresnahan. Wild pitches—Wiltse, 2. Time—1:40. Umpire—Johnstone. Attendance—2,000.

Philadelphia, 9; Brooklyn, 0.

Philadelphia, Pa., June 27.—Sparks' pitching was too much for Brooklyn today, and the visitors were shut out. Score:

Brooklyn.	R	H	P	A	E	Philadel.	R	H	P	A	E
Dobbs, cf	0	1	4	0	0	Thomas, cf	2	2	1	0	0
Hall, lf	0	1	0	0	0	Gleason, 2b	1	2	1	5	0
Lumley, rf	0	2	2	0	0	Courtney, 3b	0	0	1	0	0
Gessler, 1b	0	0	8	0	0	Titus, rf	1	1	1	1	0
Batch, 3b	0	1	1	2	1	Magee, lf	3	1	1	1	0
Malay, 2b	0	1	2	1	1	Brans'd, 1b	0	2	10	0	0
Babb, ss	0	0	4	2	0	Doolin, ss	1	1	3	2	0
Ritter, c	0	0	3	1	0	Dooin, c	1	1	7	3	0
Jones, p	0	0	0	2	0	Kahoe, c	0	1	1	0	0
						Sparks, p	0	0	0	3	0
Totals	0	6	24	8	2	Totals	9	10	27	15	0

Brooklyn ....0 0 0 0 0 0 0 0 0—0
Philadelphia ....3 0 0 1 0 5 0 0 *—9

Stolen bases—Magee, Thomas [2], Doolin, Dooin, Gleason [2]. Two base hits—Lumley, Thomas. Sacrifice hits—Courtney, Bransfield. Double play—Magee-Kahoe. Struck out—By Sparks, 6; by Jones, 1. Bases on balls—Off Sparks, 2; off Jones, 2. Passed ball—Dooin. Hit by pitched ball—Thomas, Gessler, Magee. Time—1:25. Umpire—Emslie. Attendance—2,831.

O'Brien to Captain Yale Team.

New Haven, Conn., June 27.—[Special.]—Frank O'Brien was elected captain of the Yale baseball nine tonight. He has been shortstop on the team for three seasons. His home is in Plattsburg, N. Y.

Miscellaneous Games.

Havana, 4; Canton, 2.
Pana, 8; Shelbyville, 4.
Nebraska Indians, 8; Conge, 4.
Galesburg, 2; Clinton, 1.

SELEE'S MEN GET COAT OF WHITE.

Reds Turn on the Fourth Nationals and Win the Third Game Here, 6 to 0.

BRIGGS DRIVEN TO COVER.

Overall More Durable than "Buttons"—Pfeffer Finishes the Contest.

After suffering defeat twice this week at the hands of Chicago's Fourth Nationals, the reds turned, like the proverbial lane, and drove the steel so deep yesterday that their revenge was complete for their humiliation of Sunday and Monday. The reds not only won but used the whitewash brush to the tune of 6 to 0.

Briggs attempted to pitch the locals into another victory, but went to the front on the wrong day, and suffered the worst defeat he has encountered this year, being driven to shelter at the end of the seventh round after a home run by Fred Odwell had cleaned up the bases for three tallies. Pfeffer was brought out to give him a little needed practice, after the game was hopelessly lost, and he did creditable work in the last two innings, keeping the enemy down to one single the rest of the way.

This Overall Wears Well.

Orvie Overall was at the helm for the Kelleyites, and deported himself becomingly for a youngster, as he held the locals safe all the way, only once allowing an opponent to work passage as far as third base. Only in one inning did the west siders get more than one hit, the total number of which was five. But the big Californian's work in the fielding line was off color. Twice he forgot to cover first base when Barry stopped hits in grand style and could have thrown the runner out easily if there had been some one to cover.

Seymour, too, was attacked with paralysis of the legs in the third inning, when he allowed himself to be doubled up on a grounder to Evers which forced Odwell. "Cy" had bushels of time to reach first, but stopped and walked the last half of the distance.

Hofman in Circus Feat.

Hofman was at short again for the Fourth Nationals, and added a credit mark to his collection by going after everything which came anywhere near him. He made the only brilliant play of the day for the local men when he jumped high into the air and pulled down Schlei's hot liner in the second.

The locals came nearer to a run in the first inning than at any other time. Schulte got to first on a hit which Barry stopped in nice fashion, but Overall failed to cover first. Maloney helped Schulte along on his out, and Chance waited for transportation. Hofman beat out a short grounder toward third base, but Schulte tried to come home from second on the play and was copped at the plate by Barry's relay.

No damage was threatened by the locals after that until the eighth, when Pfeffer reached first by striking at a wild pitch on the third strike and being helped to second by Slagle's hit. This was the extent of the threat, however, as Schulte popped out and Maloney and Pfeffer were doubled up soon after.

Bad Day for "Buttons."

Briggs was wild from the start. In the opening round, with one out, Barry singled. Odwell and Seymour were passed, and, after Corcoran struck out, Briggs gave Sebring a ball just where he wanted it. He pasted it to right and Barry and Odwell scored, but Odwell would not have done so if Kling had not dropped Maloney's good throw.

After that Briggs kept the reds from making a hit until the sixth inning. In that round Odwell started with a drive to left, went to second on Seymour's out, and scored on Corcoran's hit. The climax came in the seventh, and after two were out. Huggins and Barry hit safely and Odwell caught the ball between the seams for a home run, which should have been only a three bagger, but Schulte took his time in running down the ball. Pfeffer relieved Briggs and finished the game without more runs. Score:

CHICAGO.

	AB	R	BH	TB	BB	SH	SB	PO	A	E
Slagle, cf	3	0	1	1	1	0	1	1	0	0
Schulte, lf	4	0	1	1	0	0	0	1	0	0
Maloney, rf	4	0	0	0	0	0	0	2	1	0
Chance, 1b	3	0	0	0	1	0	0	15	0	0
Hofman, ss	4	0	1	1	0	0	0	2	4	2
Evers, 2b	4	0	1	1	0	0	0	0	7	0
Casey, 3b	3	0	1	1	0	0	0	0	3	0
Kling, c	3	0	0	0	0	0	0	6	0	1
Briggs, p	2	0	0	0	0	0	0	0	0	0
Pfeffer, p	1	0	0	0	0	0	0	0	0	0
Totals	31	0	5	5	2	0	1	27	15	3

CINCINNATI.

	AB	R	BH	TB	BB	SH	SB	PO	A	E
Huggins, 2b	4	1	1	1	1	0	1	2	2	0
Barry, 1b	5	2	2	2	0	0	0	10	0	0
Odwell, lf	4	3	2	5	1	0	0	0	0	0
Seymour, cf	3	0	0	0	1	0	0	1	0	0
Corcoran, ss	4	0	2	2	0	0	1	5	4	0
Sebring, rf	4	0	1	1	0	0	0	0	0	0
Bridwell, 3b	4	0	0	0	0	0	0	1	3	0
Schlei, c	4	0	0	0	0	0	0	7	2	0
Overall, p	4	0	0	0	0	0	0	1	2	0
Totals	36	6	8	11	3	0	2	27	13	0

Chicago ....0 0 0 0 0 0 0 0 0—0
Cincinnati ....2 0 0 0 0 1 3 0 0—6

Home run—Odwell. Struck out—By Overall, Kling, Slagle, Schulte, Evers; by Briggs, Corcoran, Seymour; by Pfeffer, Schlei. Bases on balls—By Briggs, Odwell, Seymour, Huggins; by Overall, Chance, Slagle. Double plays—Evers-Hofman-Chance; Huggins-Corcoran. Left on bases—Chicago, 6; Cincinnati, 6. Wild pitch—Overall. Time—1:47. Umpire—Bauswine. Attendance—3,500.

Notes of the Fourth Nationals' Game.

The same teams will play again on the west side grounds on Saturday.

Pfeffer will be given a chance to pitch in some of the exhibition games this week to give him much needed experience.

Manager Jimmy Ryan of the Evansville Central league team was a spectator. His team is crippled and he was looking for help.

Fred Odwell, who is subbing for Manager Kelley in left, was the batting hero of the day. His two hits counted for five bases. Besides scoring twice himself he drove in two runs with his homer.

The next three days will be devoted to barnstorming trips by both teams. Today Selee will take his men to Kankakee to play an exhibition game and the Cincinnati team will go to Columbia City, Ind.

Steinfeldt was coaching at third in the sixth inning when a foul ball from Seymour's bat hit him in the ankle and knocked him down. "Steiny" has been doing bench duty most of the season on account of weak pins and the wound he received yesterday will not help him to recover. He had to be helped off the field.

Injunction on Baltimore Players.

Harrisburg, Pa., June 27.—The Dauphin County court granted a temporary injunction today restraining Outfielder Hayden and Pitcher Wiltse from playing with the York club of the Tristate Baseball league, which will play here tomorrow with the Harrisburg team. The injunction was applied for by ex-Judge Jacobs of Harrisburg, representing President Frank of the Baltimore Eastern league club, from which these players jumped.

"Kid" Sullivan in Frisco.

San Francisco, Cal., June 27.—[Special.]—"Kid" Sullivan, accompanied by Al Herford, is in town to meet Jimmy Britt. Sullivan looks to be a husky youngster that may be expected to give a good account of himself. Herford says there is no doubt that Sullivan bested Battling Nelson when they met. Herford and Willie Britt have not yet arranged the details of the fight, which is to be pulled off on July 18, but they expect to get together soon and settle everything. Sullivan will start training at Shannon's place at San Rafael tomorrow and will be joined there by Joe Gans.

"Fitz" as a Surprise Party.

Bob Fitzsimmons slipped quietly into town last night to surprise Prof. George Dawson, boxing instructor at the Chicago Athletic association, at his wedding, which has been announced for today. Bob says he is out of the fighting game for a year at least, as he is preparing to take his company on the road before Sept. 1.

Pugilistic Pointers.

The Grand Rapids fight promoters failed in their efforts to match Eddie Hanlon and Tommy Mowatt as the Californian has several engagements in sight which will detain him on the coast for several months.

Adam Ryan, who while in the east defeated Willie Lewis, the acknowledged lightweight champion of New York, returned to Chicago yesterday and is seeking trouble with any boxer weighing from 130 to 135 pounds, in the west. Adam speaks in the highest terms of Sam Langford, the eastern colored welterweight, and believes he can beat any man in the country in that division.

Saugus Races Postponed.

Saugus, Mass., June 27.—The races at Old Saugus race course were postponed today on account of rain.

YALE BEATS ANCIENT FOE

NEW HAVEN NINE WINS ITS FINAL GAME OF SEASON, 7 TO 2.

Victory Over Crimson Team Carries with It the College Baseball Championship of East—Twenty Classes of Alumni Make Lively Scene with Queer Costumes—Crowd Numbers 12,000—Cambridge Catcher Roasted for an Apparently Unfair Trick.

New Haven, Conn., June 27.—[Special.]—After seven years of defeat the joy of landing an intercollegiate baseball championship came to Yale today, when the blue trailed for four innings behind Harvard, then pounded out victory over its ancient rival, 7 to 2.

A two bagger by Bowman, a home run by Barnes, and a single by Camp were the timely hits which drove Yale runners across the plate, and running catches by Cote and Barnes were the plays which throttled Harvard's hopes. Yale turned out the biggest crowd in its history for a baseball game. Twenty Yale classes, here for reunions, paraded the field before and after the game, rigged out in every conceivable costume, 1902 making the hit of the day in Scottish kilts.

Catcher Stephenson of Harvard came in for a jawing from O'Brien, Yale's shortstop, in the fourth inning, when O'Brien ran home on a wild throw. Stephenson laid his mask on the base line for O'Brien to stumble over. O'Brien picked it up, hurled it to left field, and told Stephenson he called such tactics dirty baseball.

In the first inning Kernan was safe on Kinney's fumble, took third on a steal and a sacrifice, and scored on Stephenson's single. In the seventh Randall scored Harvard's other run on his single, two battery errors, and Bradbury's single.

O'Brien and Kinney scored for Yale in the fourth on their singles and Bowman's double. In the fifth Jackson was safe on Leonard's muff and was scored by Barnes' homer. In the sixth Cote walked, Huiskamp and Camp singled, and all three scored on wild throws by Matthews and Bradbury. Score:

Yale.	R	H	P	A	E	Harvard.	R	H	P	A	E
Barnes, cf	1	1	3	0	0	Kernan, lf	1	0	0	1	1
O'Brien, ss	1	1	3	2	1	Leonard, 3b	0	0	1	2	1
Kinney, 3b	1	1	1	3	2	Steph'son, c	0	2	7	1	1
Cote, lf	1	0	2	0	0	Matth'ws, ss	0	1	1	0	1
Huisk'mp, rf	1	1	1	0	0	Randall, 1b	1	1	13	0	0
Bowman, 1b	0	1	14	0	0	Gr'nough, rf	0	0	1	0	0
Camp, 2b	1	1	2	3	0	Dexter, cf	0	1	1	0	1
Chapin, c	0	0	1	0	0	Bradbury, 2b	1	1	0	5	2
Jackson, p	1	0	0	5	0	Coburn, p	0	0	0	4	0
Totals	7	6	27	13	3	Totals	3	6	24	12	6

Harvard ....1 0 0 0 0 0 1 0 0—2
Yale ....0 0 0 2 2 3 0 0 *—7

Two base hit—Bowman. Home run—Barnes. Bases on balls—Off Coburn, 1; off Jackson, 1. Struck out—By Coburn, 1; by Jackson, 5. Wild pitches—Jackson, Coburn. Passed ball—Chapin. Umpire—Smith. Time—2:00. Attendance—12,000.

LATONIA OAKS TO LADY SAVOY.

William Gerst's Horse, Which Is the Favorite, Easily Defeats Regale and Louise McFarlan.

Cincinnati, O., June 27.—William Gerst's Lady Savoy, the odds on favorite, won the Latonia Oaks easily from Regale, with Louise McFarlan third. Only four horses went to the post. Intense set the pace until the head of the stretch, where Lady Savoy drew away and won in a gallop. Henry Watterson, the odds on favorite in the opening event, was beaten by Two Bills, an outsider in the betting. Four favorites won. Track fast. Summaries:

First race, ⅝ mile—Two Bills, 104 pounds [D. Austin], 10 to 1, won; Henry Watterson, even, second; Romola, 7 to 1, third. Time, 1:00 2-5.

Second race, 1 mile—Helgesen, 94 pounds [C. Morris], 8 to 5, won; Frivol, 5 to 1, second; Rheingold, 100 to 1, third. Time, 1:41 4-5.

Third race, ¾ mile—Rain Dance, 91 pounds [W. McIntyre], 10 to 1, won; May Ellen, 15 to 1, second; Judge Traynor, 10 to 1, third. Time, 1:14 3-5.

Fourth race, 1¼ miles, the Latonia Oaks—Lady Savoy, 122 pounds [Morrison], 9 to 10, won; Regale, 4 to 1, second; Louise McFarlan, 9 to 1, third. Time, 2:08.

Fifth race, ⅝ mile—Beatrice K., 107 pounds [Troxler], even, won; Trisauce, 20 to 1, second; Cut Glass, 5 to 1, third. Time, 1:02.

Sixth race, 1 mile—Florizel, 94 pounds [Foy], 4 to 5, won; Haviland, 7 to 5, second; Swift Wing, 20 to 1, third. Time, 1:41 1-5.

ENTRIES.

First race, 13-16 mile, selling—Rossessia, 86 pounds; Rose Mary Kane, 91; Maj. Carpenter, 94; Dr. Wang, 96; Bernice, 97; Bonnie Burr, 101; Margaret Howard, 103; Mary Eleanor, 91; Salivate, Johnnie King, 94; Oria, Grace Elliott, 97; Capt. Sam, 102.

Second race, ⅝ mile—Grace Wagner, 100 pounds; Prince Glenn, 103; Sister Edith, 105; Antillian, 108; Concert, 110; Hoi Polloi, 113; Anita, 100; Toya, 105; Velours, Redwood II., 108; Zienap, 110.

Third race, 1 mile, selling—Brita, 95 pounds; Ellenorena, 100; Our Sister, 102; Manfred, 109; Swift Boy, 105; Sanction, Darius, 100; Wexford, 102; La Pucelle, 104; Arthur Cummer, 105.

Fourth race, ¾ mile, handicap—Huzzah, 90 pounds; Early Boy, 98; Coruscate, 103; Birchbroom, 93; The Cook, 100; John Carroll, 108.

Fifth race, 1 mile and 70 yards, selling—Florizel, 97 pounds; Hot, 103; Mayor David S. Rose, 107; Bell The Cat, 110; Trogan, 99; Senor, 103; Fonseluca, 108; Benvolio, 112.

Sixth race, 13-16 mile—Euba, 86 pounds; All Scarlet, 91; The Laurel, 94; Ethel Day, 97; Gus Heidorn, 100; Van Hope, 104; Gold Bell, 105; Edna Tanner, 86; Florence Fonso, 92; Col. Jim Douglas, 96; Sand Burr, 86; Dunning, 102; Presentation, 104; Athelone, 110.

MEDIOCRE SPORT AT DELMAR.

St. Louis, Mo., June 27.—With all betting except between individual spectators stopped at Delmar today, only a small crowd saw the running of a mediocre card. John Flynn, president of the Central Turf association, was generally looked to as the authority for the odds on the several events which were furnished to foreign pool rooms and accepted by individual bettors. Summaries:

First race, 9-16 mile—Floral Artist, 106 pounds [W. Watson], won; Kizil, second; Bill Holt, third. Time, :59.

Second race, ¾ mile—Tom Kiley, 105 pounds [L. Wilson], won; Momin, second; Thank Haven, third. Time, 1:31 3-5.

Third race, ¾ mile—Una C., 900 pounds [Rice], won; Mrs. Falconer, second; Fortuneteller, third. Time, 1:18 2-5.

Fourth race, 1 mile and 70 yards—J. P. Mayberry, 94 pounds [Rice], won; Footlight's Favorite, second; Taby Tosa, third. Time, 1:48.

Fifth race, ¾ mile—Lucian, 105 pounds [Foley], won; Eleanor Howard, second; Gene Handlon, third. Time, 1:31 1-5.

Sixth race, 1 mile and 70 yards—Broodler, 103 pounds [Sewell], won; Athelrose, second; Pompano, third. Time, 1:49 3-5.

Picktime Wins Steeplechase.

Buffalo, N. Y., June 27.—Picktime won the Hamilton steeplechase at Kenilworth park today. Only two favorites won. Weather clear; track fast. Winners:

First race—Sanfara, 4 to 1; Away, 6 to 1; Gamester, 30 to 1.

Second race—The Don, 10 to 1; Lustig, 2 to 1; Woodshade, 4 to 1.

Third race—Rose Tint, 2 to 1; Monacador, 8 to 1; Norbury, 5 to 1.

Fourth race, steeplechase—Picktime, 5 to 2; Cardigan, 6 to 5; Trenet the Mere, 5 to 2.

Fifth race—Pat Bulger, 2 to 1; Alencon, 9 to 5; Neva Welsh, 7 to 1.

Sixth race—Solon Shingle, 7 to 2; Milton Young, 4 to 5; Ruby Hempstead, 10 to 1.

Overland Park Results.

First race, 2:15 pace—Florodora, Joe Young, Kiowa. Time, 2:10¾.

Second race, 2:40 trot—Redemption, Billie S., Rosalind. Time, 2:15¼.

Third race—Flying Fox, Joe D., Neva Hustler. Time, :47¼.

Fourth race—Pearl Diver, Wedgewood, Tella Hill. Time, 1:41¾.

Fifth race—David Boland, Sun Rose, Lansing R. Time, 1:13¼.

Sixth race—Phoemia Fickle, Jack Adams, Dr. Tom. Time, 1:08¼.

Seventh race—Billie Mason, Estare, Midway. Time, 1:08¾.

Winners at Indianapolis.

First race, ⅝ mile—Jebane, 4 to 1; Goodman, 7 to 1; Frank Bill, 10 to 1. Time, 1:14¼.

Second race, ⅝ mile—Jillette, 1 to 2; Neodesha, 5 to 1; Dr. Wendell, 15 to 1. Time, 1:02.

Third race, 1 mile—Thora Lee, 2 to 5; Captain Neroth, 4 to 1; Brushton, 10 to 1. Time, 1:41.

Fourth race, ¾ mile—McDeceiver, 4 to 1; Ed Smith, 10 to 1; C. R. James, 7 to 1. Time, 1:20¼.

Fifth race, ⅝ mile—Athiana, 6 to 1; Ingolthrift, 2 to 1; Blumental, 8 to 5. Time, 1:14.

Sixth race, 1 mile—Lampadrome, 10 to 1; Axares, 6 to 1; Rian, 5 to 2. Time, 1:42¼.

Prominent Athlete Dies.

Bloomington, Ind., June 27.—[Special.]—Word has been received from Salem, Ind., of the death of William Banks, the champion weight man of the Indiana university track team. He died of acute indigestion last night. Banks put the shot 40 feet 9 inches, and was throwing the hammer 147 feet before the season closed this year. In his remaining two years in college he was expected to develop into the best weight man in the state.

Merion Cricketers Win.

Philadelphia, Pa., June 27.—The Hamilton cricket team of Bermuda was defeated today by the Merion cricket eleven on the latter's grounds at Haverford. The visitors scored 183 runs in their first inning and 218 in their second. The Merion eleven, after scoring 380 runs for five wickets in their first inning, declared the inning closed, and won the match in the second inning without the loss of a wicket.

Carson After Umpire Baiters.

South Bend, Ind., June 27.—[Special.]—President Carson of the Central league has called W. A. Kelly, acting captain of the Evansville team, upon the carpet, and he will appear before him tomorrow morning. The league executive intends to get at the bottom of the assault on Umpire Rigler at Evansville last week. Hereafter any player in the Central league who assaults an umpire will be most severely handled, and besides being suspended from the game will be heavily fined.

Bimerroise Wins Portmarly.

PARIS, June 27.—W. K. Vanderbilt's Bimerroise won the Prix Portmarly at the Maison's-Lafitte races today.

CAIRNGORM FIRST IN THE BAY RIDGE

Paget's Horse Captures Handicap at Sheepshead Bay in Easy Fashion.

JACQUIN RUNS SECOND.

Ort Wells Starts in Event at a Mile, but Finishes Third, Broomstick Winning.

New York, June 27.—[Special.]—Sydney Paget's Cairngorm was an easy winner of the Bay Ridge handicap at one mile and a quarter at Sheepshead Bay today. According to the arrangement in weights he received two pounds by the scale from Oxford and gave all the way from seven to twenty-one pounds to the others.

Graziallo was run off his feet by Cairngorm in the first three-quarters of a mile, and Colonial Girl dropped back, too. Then Dave Johnson's Jacquin, who had a pull in the weights, moved up with Woodford Clay's Outcome, but in the run through the stretch Cairngorm held them and won easily by a length and a half. Jacquin finished half a length in front of Outcome, which was three lengths before Colonial Girl.

John A. Drake's Ort Wells started for the first time this year in the second event at a mile, in which scale weights were carried. The King Eric colt was not ready and went to the post unbacked by his owner. S. S. Brown's Broomstick ran over his field with ease and came to the wire an easy winner by a length and a half. Proper was second, with Ort Wells four lengths back. Pulsus quickly backed up.

Early and Often an Easy Winner.

James R. Keene's Early and Often, a fleet filly, made a show of her company in the third race, for 2 year old fillies, at five furlongs, and romped home with five lengths to spare. She carried 109 pounds. Cousin Eva ran into the place two lengths in front of Last Cherry.

Ladsarion, running in the name of the wife of "Boots" Durnell, took the first race, for maiden 2 year olds, at five and a half furlongs, in a hot drive, by half a length from M. L. Hayman's Miss Point. Fred Cook's Jimmy Maher was third. W. H. Snyder's Tyron won the fifth race, Baird actually pulling him to a walk at the wire, where he was eight lengths in front of H. P. Whitney's Comet. E. R. Thomas' Onatas beat E. E. Smathers' Action a length in the last race. It was a hot finish, in which Lyne put it over O'Neil, who waited a trifle too long.

Sheepshead Bay Summaries June 27.

First race, 11-16 mile, selling—Ladsarion, 108 pounds [Lyne], 10 to 1, won; Miss Point, 105 [Burns], 5 to 1, second; Jimmy Maher, 106 [Nicol], 16 to 5, third. Time, 1:08. Bob Edgren, Holloway, Atkins, Plebeian, Cats Eye, All Pink, Lanahan, Tariac, Bit o'Blarney, Little Ben, Lord of the Forest, Swagger, Comedian, Niantic, Amico Abbott, and Pepper Pod ran.

Second race, 1 mile—Broomstick, 126 pounds [Martin], 7 to 10, won; Proper, 128 [Hildebrand], 13 to 5, second; Ort Wells, 126 [Sperling], 12 to 1, third. Time, 1:40 1-5. Pulsus ran.

Third race, ⅝ mile—Early and Often, 109 pounds [Nicol], 20 to 1, won; Cousin Eva, 109 [Burns], 12 to 1, second; Last Cherry, 119 [Martin], 12 to 1, third. Time, :59 3-5. Vi O, Brookdale Nymph, Swimming Girl, Auvergne, Frills, Deviltree, and Listless ran.

Fourth race, the Bay Ridge handicap, 1¼ miles—Cairngorm, 111 pounds [W. Davis], 5 to 1, won; Jacquin, 109 [O'Neill], 8 to 1, second; Outcome, 106 [Lyne], 8 to 1, third. Time, 2:08 1-5. Colonial Girl, Adbell, Witfull, Graziallo, Sinister, and Oxford ran.

Fifth race, 1 mile—Tyron, 112 pounds [Baird], 13 to 5, won; Comet, 109 [Hildebrand], 4 to 1, second; Saulsberry, 112 [Nicol], 8 to 1, third. Time, 1:41 3-5. Jason, Woodman, Maximilian, La Golden, Chrysolite, Lindale, Apollo, Binderton, Mimi, Nom de Plume, Bouvier, Chapallia, Salt and Pepper, and Suffice ran.

Sixth race, 1⅛ miles, selling—Onatas, 109 pounds [Lyne], 13 to 5, won; Action, 108 [O'Neill], 3 to 2, second; Sailor Boy, 97 [W. Daly], 20 to 1, third. Time, 1:54 4-5. St. Gallen, Lipton, Tom Lawson, Lord Melbourne, Cottage Maid, Duke of Kendal, Hippocrates, and Port Arthur ran.

Entries.

First race, ¾ mile—Lady Amelia, 128 pounds; Astarita, 123; Druid, Diamond, Flush, Artful, 115; Dinah Shad, Graceful, New Mown Hay, 114; Bologna, Rose of Dawn, Incantation, Floralia, Idle Dream, 107.

Second race, 11-16 mile, two year olds—King's Daughter, 119 pounds; Yankee Consul, Klingsor, Sidney F., Confederate, Veronese, 117; St. Estephe, Phidias, 114; Capias, Accountant, Jolly Dixon, 112.

Third race, the Rockaway cup, steeplechase, full course—Pious, 159 pounds; Almanzor, 150; Snuff, 146; Game Cock, 145; Sportsman, 143; Red White and Blue, 142; Knight of Elway, Tellfare, 132; Merry Moments, 130.

Fourth race, handicap, 1¼ miles—Go Between, 126 pounds; Wotan, 121; Oarsman, 117; M. Beaucaire, 115; New York, Woodsaw, 114; Von Tromp, 113; Workman, 111; Uncle Urigh, 110; Uncle Charley, Schulamite, 108; Stamping Ground, 106; Sonoma Belle, 100; Cederstrome, Marmee, 98; Palm Bearer, 95; Amberjack, 87.

Fifth race, one mile, selling—Uncas, Jetsam, Tommy Waddell, Druid, 106 pounds; Sinicado, 105; Masaniello, Angler, Flyback, 103; King Cole, 102; Confessor, 101; Little Woods, 100; Bellatrix, 99; Witch Hazel, Phoebus, The Debutante, Ismailian, 96; Cabin, 93; Jennie McCabe, 91.

Sixth race, 1 1-16 miles—Incubator, 123 pounds; Palm Bearer, 110; Pasadena, 116; Santon, 113; Stamping Ground, 108; Migraine, 106; Jonquil, 103; Black Prince, Amberjack, Bellatrix, 101.

PLAN NEW MEMPHIS MEETING.

Probable Abandonment of Racing at St. Louis Likely to Result in Continuation at Tennessee Track.

Memphis, Tenn., June 27.—[Special.]—Owing to an announcement locally that the Delmar track is likely to abandon racing, the new Memphis Jockey club directors are discussing extending the local meeting from July 8 to an indefinite date. Louis Cella of the firm that controls the St. Louis tracks, today said that things appeared unfavorable for a continuation of the effort to test the Missouri law, and after a consultation with S. R. Montgomery, president of the local jockey club, the plan to offer Western Jockey club followers continuous racing during the summer was favorably discussed.

Advices have been received from St. Louis by Secretary Macfarlane that many owners will ship to the local track with their horses. M. D. Miller, with Cigarlighter and Gold Enamel and twelve head, is among the arrivals.

The racing today produced spirited sport but light speculation in every event except the fourth and second races. A delegation from Pine Bluff, Ark., headed by T. T. Cromwell, owner of The Fiddler, which was the medium of a tremendous "killing" at Morris Park several years ago, made things lively in the betting ring by backing Rightful and Kenova respectively in the second and fourth races.

First race, ⅝ mile—Mordella, 117 pounds [Feicht], 10 to 1, won; Hilona, 6 to 5, second; Sir Carter, 6 to 1, third. Time, 1:17¾.

Second race, ⅞ mile—Rightful, 112 pounds [Battiste], 12 to 1, won; Andrew Mack, 1 to 2, second; Monte, 17 to 10, third. Tillie Long ran. Time, 1:29.

Third race, 9-16 mile—Quinn Brady, 119 pounds [Feicht], 3 to 1, won; Pretty Nellie, 6 to 1, second; Charlatan, 3 to 1, third. Time, :57.

Fourth race, 1 mile—Monaco Maid, 96 pounds [Schade], 4 to 1, won; Shenandoah, 3 to 1, second; High Chancellor, 7 to 10, third. Time, 1:43.

Fifth race, ⅝ mile—Comic Opera, 110 pounds [Mountain], even, won; Optional, 5 to 2, second; Onyx II., 8 to 1, third. Time, 1:17.

Sixth race, 1 mile—Ed Sheridan, 94 pounds [Schade], even, won; Bonnie Prince Charlie, 3 to 1, second; Prince Salm Salm, 6 to 1, third. Time, 1:42¾.

ENTRIES.

First race, ⅞ mile, selling—Bonar, 100 pounds; Intrigue, 104; The Only Way, 108; Mrs. Annie, 103; Any Rags, 105.

Second race, ⅞ mile, selling—Fallona, 91 pounds; Optional, 103; The Plains, 110; Duelist, 113; St. Florence, 101; Yeremi, 107; Ora Z., 110; Echodale, 117.

Third race, 9-16 mile—Kitetail, Trigg Morse, 115 pounds; Kavanaugh, Blue Grass Lad, Belleview, Gen. Haley, 118; Bees Cahney, Lalaw II., 115; Markrann, Fairview, Huston, 118.

Fourth race, 1⅛ miles, the Commercial Appeal handicap—Tartan, 87 pounds; Monte, 99; High Chancellor, 109; Satin Coat, 99; Spencerian, 103.

Fifth race, ⅝ mile—Sicyou, 100 pounds; Wes, 113; Dr. Gardner, 118; Mariacchi, 100; Horseradish, 118.

Sixth race, 1⅛ miles, selling—Monaco Maid, 103 pounds; Plea, 105; Nameoki, 114; W. B. Gates, 105; Male Hanlon, 110.

Highland Park Results.

First race, ½ mile—Hermitage, 5 to 1; Glendon, 12 to 1; My Alice, 2 to 1. Time, 1:28¾.

Second race, ½ mile—Cock Sure, 2 to 1; Miss Anxious, 2 to 1; Happy Lad, 6 to 1. Time, :48¾.

Third race, 1 mile—Chamblee, 8 to 1; Hortensia, 6 to 1; Lelia, 4 to 5. Time, 1:40¾.

Fourth race, ⅝ mile—Wrenne, 4 to 1; Armistice, 13 to 5; Peter Sterling, 8 to 5. Time, 1:02¾.

Fifth race, 15-16 mile—J. H. Kirby, 12 to 1; Annie Alone, 7 to 2; Gold Flower, 15 to 1. Varieties finished first, but was disqualified for fouling. Time, 1:35¾.

Sixth race, ½ mile—Showman, 3 to 1; Henry Luehrmann Jr., 6 to 1; Joe Ross, 15 to 1. Time, 1:28.

Seventh race, short course, steeplechase—Gearholm, 5 to 2; Malcolm M., 7 to 5; Wellington J., 7 to 2. Time, 3:29.

Motor Boat Race on Holiday.

Dissatisfied with the result of Saturday's motor boat race between Black Diamond and Violet Louise, the Chicago Power Boat club has decided to run another race, this time over a distance of forty-one miles, on July 4, from Chicago to Michigan City. The starting gun will be fired at 8 o'clock in the morning.

WOODMEN HACK AT LINKS

THOMPSON'S TEAM DEFEATS SPALDINGS BY 30 TO 25.

First Annual Lumberman's Golf Tournament Proves Successful—Handicap Preliminary Event Is Won by Perley Lowe of Westward Ho—Miss Elizabeth Young Takes Honors in One Club Match on Calumet Course with a Score of 115.

"Kiln dried" and "green" golfers to the number of thirty-four competed yesterday at Riverside in the first annual lumberman's golf tournament. Promoted as an experiment the first trial proved successful enough to warrant its continuance.

Perley Lowe, the Westward Ho veteran, won the handicap event with a net count of 86. This was in the nature of a warming up for the team match which followed. When the tally man made his report it was found that the side led by C. T. Thompson of Homewood had beaten that captained by Charley Spalding of Exmoor by 30 points to 25.

The captain of the losing team refused to be interviewed, but it was hinted that Ald. Badenoch, one of the mainstays of the side, was handicapped by having to use forty-six inch clubs. Mr. Spalding himself stuck to his fifty inch driver. His long game was mighty, but failed to offset the deadly work of Capt. Thompson on the greens. The latter holds the "clock" golf championship of Arkansas.

Prizes for the Victors.

Perley Lowe, who has become an expert on dogwood, persimmon, and hickory, used his knowledge to good advantage and defeated C. J. True, 9 to 0 (not forfeited). To offset this W. T. Sharp defeated Victor Thrane by a similar score. The first two men in the handicap received gold watch fobs and each member of the winning team received a kindergarten case of champagne. Summary:

Thompson's team.	Up.	Spalding's team.	Up.
C. T. Thompson	3	F. Spalding	0
W. A. Radford	0	C. A. Marsh	2
Elmer Martin	2	J. J. Badenoch	0
A. F. Simonds	0	C. F. Braffette	1
C. S. Holt	0	William Templeton	0
J. C. Spry	6	W. J. Carney	0
E. L. Thornton	4	George Pope	0
C. P. Miller	0	R. Knox	0
J. A. Gauger	0	C. W. Hinkley	2
G. H. Deeves	0	F. B. Stone	4
C. N. Mather	5	H. Pope	0
A. J. Cross	1	R. H. Huddlestone	0
W. T. Sharp	9	Victor Thrane	0
C. J. True	0	Perley Lowe	9
D. Mulloch	0	J. E. Defebaugh	6
J. D. Lacey	0	T. S. White	0
A. W. True	0	E. F. Dodge	1
Total	30	Total	25

Leading scores in the handicap event follow:

	Gross.	Hdcp.	Net.
Perley Lowe	96	10	86
C. P. Miller	111	25	86
W. L. Sharp	106	20	86
C. S. Holt	104	12	92
William Templeton	104	12	92
E. Martin	101	7	94
R. Knox	119	25	94
John Spry	114	20	94
N. C. Mather	112	18	94
C. T. Thompson	103	8	95
E. L. Thornton	110	14	96
F. B. Stone	121	25	96
R. S. Huddlestone	112	16	96
A. J. Cross	114	18	96
C. J. True	111	14	97
C. W. Hinkley	111	12	99

Calumets' One Club Match.

Miss Elizabeth Young won the one club match at the Calumet Country club, and prizes also went to Miss M. Parkyn and Mrs. J. G. Allyn, who finished third and seventh respectively. Summary:

Miss E. Young	115	Mrs. J. L. Pfaff	150
Miss E. Templeton	135	Miss M. Leonard	156
Miss M. Parkyn	138	Mrs. C. M. Lewis	157
Mrs. C. H. Young	140	Miss N. Young	157
Mrs. W. Parkyn	142	Mrs. E. A. Eulass	158
Mrs. D. Collins	147	Mrs. R. Kirkland	160
Mrs. J. G. Allyn	148	Miss O. Leonard	161
Mrs. F. Ellis	149		

Handicap at Midlothian.

Miss Marie Fitzgerald finished first in the handicap at Midlothian with a net score of 102. Miss Alva Sanders had the best gross total. Leading scores:

	Gross.	Hdcp.	Net.
Miss M. Fitzgerald	117	15	102
Miss Julia Hunt	119	13	106
Miss A. Sanders	114	8	106
Miss M. Helmer	118	8	110
Mrs. E. S. Hunter	127	17	110
Mrs. G. B. Harvey	131	20	111
Mrs. J. A. Edwards	131	18	113
Mrs. J. C. Hinkley	123	7	116
Mrs. F. A. Helmer	150	34	116
Miss G. Fitzgerald	143	25	118
Mrs. A. H. Sanders	144	20	124
Mrs. Homer Stillwell	185	45	140
Mrs. Benjamin Thomas	189	45	144

A. E. Silk, with an allowance of 9 strokes, defeated Joseph Morris, 1 up, 20 holes, in the contest for the Class C challenge medal.

J. F. Carnegie won the handicap at the Washington Park club with a net of 71.

Five matches are scheduled for today in the championship series of the Women's Western Golf association. They will be played on the grounds of the first named clubs as follows: Exmoor and Glen View, Auburn Park and Homewood, Midlothian and Windsor, Hinsdale and Westward Ho, Riverside and La Grange. Junior members at Homewood will compete for the Wells cup. Other events are:

Westward Ho—Mixed foursome.
La Grange—Women's one club match.
Auburn Park—Foursome handicap.
Elmhurst—Women's one club match.

GOOD PLAY IN WOODLAWN EVENT

Six Matches in Singles and Four in Doubles Are Contested in Tennis Tournament.

Six matches in singles and four in doubles were played in the tournament for the tennis championship of the south side on the Woodlawn courts yesterday. Some pretty competition was shown. The matches in singles were all won in two straight sets, only one set, the second, between Peters and Beard, going to a deuce score.

Both the Hyde Parkers, winner and runner up in the interscholastic tournament, were put out of the running in the second round. Stern being beaten by Art Snow, while his teammate, Sunderland, fell an easy victim to Morley. Cresson, one of the Texas team competing, is still keeping up his winning gait. He defeated Luce 6—0, 6—2, in the third round.

The doubles were well contested. Hunt and Morley won a fast first round match from McKeever and Beard of the Woodlawn club. The second set of their second round match with Forstall and Loesch of the Aztec club went to a deuce score, the Wisconsin men winning 10—8 after capturing the first set 6—1. The first round in the consolation events will be played today. Summary:

Singles—Second round—McKeever defeated Cock, 6—0, 6—3; Peters defeated Beard, 6—2, 10—8; Morley defeated Sunderland, 6—1, 6—4; Snow defeated Stern, 6—4, 6—2; Forstall defeated Loesch, 6—1, 6—0.

Third round—Cresson defeated Luce, 6—0, 6—2.

Doubles—First round—Briggs and Poppen defeated Green and Clark, 6—3, 6—1; Russ and Cresson won by default from Bingham and Byford; Hunt and Morley defeated McKeever and Beard, 6—4, 2—6, 6—4.

Second round—Russ and Cresson defeated Briggs and Poppen, 6—0, 6—2; Hunt and Morley defeated Forstall and Loesch, 6—1, 10—8.

AMERICANS WIN ALL MATCHES.

Third Round of Singles and First of Doubles Played in English Tennis Tourney.

LONDON, June 27.—The Americans won all their matches in the tennis championship tournament in both singles and doubles at Wimbledon today. Victory came easily except in the contest between Ward and Wright and Mavrogordato and Evans, which brought out the best force of both sides.

Ward was off in his service and did not place with his usual precision, but Wright played brilliantly with the exception of the first set, and the match drew the biggest gallery of the day. The last two sets were prettier than is shown by the score. Three vantage games were played in the last set and in the last game deuce was called five times. Larned and Clothier, playing in perfect harmony, easily outgeneraled the Swedish champions, Hillerup and Larsen.

It is announced that Miss R. K. Douglas, the English champion in women's singles, will defend the title. It had been feared the injury to her ankle while playing in the south of France would prevent her taking part in the tournament. Miss May Sutton of California has been drawn against Miss N. Meyer in the first round of the women's championship contest, which begins tomorrow.

Today's results:

Singles [third round]—Beals C. Wright of Boston beat E. G. Parton 6—2, 6—4, 6—3; William J. Clothier of Philadelphia beat R. B. Hough 6—2, 6—3, 6—4; William A. Larned of Summit, N. J., beat G. L. Orme 6—3, 6—3, 6—3.

Doubles [first round]—Holcombe Ward and Beals C. Wright beat E. G. Evans and T. M. Mavrogordato 9—7, 6—8, 6—4; William A. Larned and William J. Clothier beat T. Hillerup and E. Larsen, Sweden, 6—3, 6—1, 6—1.

Results in Chess Tourney.

OSTEND, June 27.—The fourteen chess masters in the international tournament faced each other in the twelfth round today, Alapin defeating Taubenhaus, Schlechter drawing with Marco, and Blackburn with Wolf. Burn won from Leonhardt, and the games between Tschigorin and Maroczy and Tarrasch and Marshall were drawn. The Janowski-Teichmann game remained unfinished and will be decided tomorrow.

GREAT REGATTA IN EAST TODAY.

Many Crews to Compete in Intercollegiate Rowing Event at Poughkeepsie.

CORNELL IS THE FAVORITE

Pennsylvania Captures Race of Substitute Fours, Beating the Ithacans.

Poughkeepsie, N. Y., June 27.—The races of the annual intercollegiate regatta, scheduled to be held on the Poughkeepsie course tomorrow afternoon, are set for the following hours:

3 p. m.—Varsity four oared shells, two miles. Entries and course positions: 1, Syracuse; 2, Columbia; 3, Cornell; 4, Pennsylvania; 5, Wisconsin.

3:45 p. m.—Freshman, eight oared shells, two miles. Entries and course: 1, Pennsylvania; 2, Syracuse; 3, Columbia; 4, Cornell.

5 p. m.—University eight oared shells, four miles. Entries and courses: 1, Columbia; 2, Syracuse; 3, Wisconsin; 4, Georgetown; 5, Pennsylvania; 6, Cornell.

All the races will be rowed down stream on the ebb tide, but river men said the varsity race will have to be started promptly at 5 o'clock or it would meet with slack water. Although there has been a good deal of rough water the last few days the indications tonight point to good conditions tomorrow.

"Sub" Crews in Race.

The first event of the intercollegiate regatta—the race between the four substitute crews of Cornell, Pennsylvania, and Columbia—proved to be the easiest kind of a victory for the Quakers. A strong south wind blew up the river, giving the oarsmen a choppy sea for an additional burden in their race. However, the officials took but little notice of the conditions, and at 4 o'clock the boats were given the signal.

The Pennsylvania crew jumped into the lead at the first quarter and with seemingly little effort pulled away from its competitors. For the first mile it had a lead of two lengths over Cornell, and the boats were pulling under the bridge when Carmen, who was stroking the Cornell combination, yelled to his men to hit it up. Roats, however, in his frantic attempt to keep even with the stroke, pulled his oar completely from the lock, and before he had readjusted it the Pennsylvania boat was speeding down the course four lengths ahead.

Columbia's Effort Is Futile.

Columbia then attempted to pass the Ithacans and made a desperate effort to pull up the pace, but the efforts of the New Yorkers were of little use, and Cornell again swung into the rhythmic Courtney style, rowing easy at thirty-four to the minute. Pennsylvania, however, was too far away, and the Cornellians had to be satisfied with second place, crossing the line nearly five lengths behind the Quakers and two lengths ahead of Columbia.

In the rush and hurry at the start the amateur timekeepers forgot to take the time, but Coach Courtney, who watched the attempts of the men from the Cornell boathouse, declared that it was under ten minutes, and this time seemed to meet with general satisfaction.

Two Coaches in One Launch.

A novel sight was presented this afternoon when the crews were given their final spin on the river. O'Dea of Wisconsin had asked permission to use the Cornell launch this afternoon, but as the Cornellians were going out for a spin at the same time as the westerners, Coach Courtney told O'Dea to come over and share the launch with him. O'Dea accepted and took his crews over to the Cornell boathouse, where he boarded the Cornell, and Cornell and Wisconsin paddled down the shore side by side, while in the launch Courtney and O'Dea joked each other with the glaring defects of each other's men.

The routine of two miles up and back at a slow, swinging stroke was followed by all the other coaches. All the veterans realize their men are on edge, and they will do everything in their power to keep them in that condition. Courtney will break his own precedent and the precedent of all coaches by taking his men out for a short pull in the morning. He argues that the pull will not hurt the men physically and that it will tend to take their minds off the afternoon's contest, a thing which he especially desires.

Men in Best of Shape.

According to the coaches all the men are in the best of shape for tomorrow's contest, and this year they will have no opportunity to give the "hard luck stories of why we didn't win." It will be the greatest day's racing ever seen on the Hudson, declared one expert tonight, and the crews that win will be justly entitled to the intercollegiate championship.

Considerable betting was done this afternoon and evening, with the odds favoring Cornell. In the freshman race Pennsylvania seems to be the stronger, according to pool experts, although both Cornell and Syracuse will be well up at the finish. The betting on the freshman race is extremely light.

Every incoming train adds its quota to the already great crowd which has filled the city. Rooms are at a premium, while to get a meal one must stand in line and wait for his turn. Four trainloads of Syracusians are expected in the morning and three from Ithaca, besides the thousands who every year make the journey from New York and Philadelphia. Weather permitting, tomorrow's crowd will be the greatest in history.

Practice at Gales Ferry.

Gales Ferry, Conn., June 27.—[Special.]—Nothing was done today by any of the Harvard crew on the Thames, except to practice rowing starts. The water was rough, but all the oarsmen were out for short morning and evening practice. Gill and Coriett, the Harvard oarsmen who were ill yesterday, were able to row today and said tonight that they felt all right again. Coach Kennedy of the Yale crews tonight conceded the freshman eight race to Harvard, and claimed the other two for Yale.

Hockey Magnates Meet Here.

Directors of the International Hockey association met yesterday at the Annex and closed up last season's business. Regarding the dropping out of Pittsburg Secretary James R. Dee of Houghton said: "There is no foundation for such report. President McSwigan of Pittsburg was unable to be present on account of automobile races in his city, but he never has intimated that the Pittsburg club would retire. It is a long trip from the copper country to Pittsburg, and for that reason the directors of the league are anxious to see a club put in Chicago." Those present at the meeting were: A. L. Ferguson, Sault Ste. Marie, Ontario; G. A. Boyd, Sault Ste. Marie, Mich.; Charles W. Thompson, Calumet; J. T. McNamara and James R. Dee, Houghton, Mich.

Leroy and Little Win Easily.

Orange, N. J., June 27.—Yale's pair in the doubles were defeated today in the continuation of play in the middle states championship lawn tennis tournament by the Columbia-Princeton team, Robert Leroy and Raymond D. Little, who won in straight sets, 6—4, 8—6. The Yale players, Karl H. Behr and B. V. Lyon, exhibited little concerted effort, while Leroy and Little were brilliant on their side of the net. In the singles Frederick B. Alexander easily defeated Richard Stevens by his exceptional volleying, Karl H. Behr outplayed W. F. Johnson, and Robert Leroy managed, by making a great spurt, to defeat Jay Bramhall.

Chicagoan Buys New Yacht.

The fleet of the Jackson Park Yacht club has received another valuable addition in the purchase by C. W. Waterman of the auxiliary yawl Æola, formerly owned by W. C. Sterling Jr. of Monroe, Mich. Mr. Waterman will sail the boat to Chicago by easy stages, touching at several points en route, arriving in the local harbor about the middle of July. Æola is a comfortable cruising yawl of 38 feet 8 inches over all length. The water line is 31 feet and the beam 10 feet. It was built by T. Clapham of Rosslyn, L. I., in 1900.

Notes of the Billiardists.

At Hesley's—Fey defeated Petrie 100 to 68 at pool. Fritchie and Hartsing, tonight.

At Foley's—Van Hafften [175], defeated Jones [155], 175 to 111 at balk line. Miller and McCleevy, tonight.

At Bensinger's—Taylor defeated Wheeler 300 to 216 in the fourth block of their 1,500 point 18-inch balk line exhibition game. The last block will be played tonight.

At Anson's—Baker defeated Jayspur 50 to 31 in the afternoon game, and Babcock won from Harris at night 50 to 40 at three cushions. Babcock and McKeeby, tonight.

COMBINING QUALITY WITH QUANTITY

INDEX TO CLASSIFIED ADVERTISEMENTS

AUTOMOBILES.................Col. 1, page 12
AUCTION SALES...............Col. 1, page 12
ACCOUNTANTS.................Col. 1, page 12
BUSINESS PERSONAL...........Col. 3, page 11
BOARD AND LODGING...........Col. 1, page 12
" " ....Col. 2, page 12
BOARD WANTED................Col. 2, page 12
BUSINESS CARDS..............Col. 3, page 12
BOATS, YACHTS, ETC..........Col. 3, page 12
BUSINESS CHANCES............Col. 3, page 12
" ....Col. 4, page 12
BICYCLES....................Col. 3, page 12
BUILDING MATERIAL...........Col. 3, page 12
BILLIARD TABLES, ETC........Col. 3, page 12
CANDIES.....................Col. 4, page 12
CASTOFF CLOTHING............Col. 4, page 12
CLAIRVOYANTS................Col. 4, page 12
CLEANERS, DYERS, ETC........Col. 4, page 12
CLOTHING, FURS, ETC.........Col. 4, page 12
COWS, BIRDS, DOGS, ETC......Col. 4, page 12
DANCING SCHOOLS.............Col. 4, page 12
DETECTIVE AGENCIES..........Col. 4, page 12
DRESSMAKING AND MILLINERY...Col. 4, page 12
EXCURSIONS AND TRAVEL.......Col. 4, page 12
FUNERAL TRAINS..............Col. 2, page 11
FINANCIAL...................Col. 4, page 12
" ....Col. 5, page 12
HELP WANTED—MALE............Col. 5, page 11
" " ....Col. 6, page 11
" " ....Col. 7, page 11
HELP WANTED—FEMALE..........Col. 7, page 11
" " ....Col. 1, page 12
HOUSEHOLD GOODS.............Col. 5, page 12
HORSES AND CARRIAGES........Col. 5, page 12
INSTRUCTION.................Col. 5, page 12
LOST AND FOUND..............Col. 3, page 11
LAWYERS.....................Col. 5, page 12
LIFE INSURANCE LOANS........Col. 5, page 12
LEGAL NOTICES...............Col. 5, page 12
LEASEHOLDS..................Col. 5, page 12
MUSICAL INSTRUMENTS.........Col. 6, page 12
MINES AND MINING............Col. 7, page 12
MACHINERY...................Col. 6, page 12
" " ....Col. 7, page 12
MEDICAL AND HOSPITALS.......Col. 7, page 12
MONUMENTS...................Col. 2, page 11
MISCELLANEOUS...............Col. 7, page 12
OFFICE SUPPLIES.............Col. 7, page 12
OPTICIANS...................Col. 7, page 12
PERSONAL PROPERTY LOANS.....Col. 7, page 12
" " " ....Col. 1, page 13
PATENTS—PATENT ATTORNEYS....Col. 7, page 12
PERSONAL....................Col. 3, page 11
PHOTOGRAPHY.................Col. 7, page 12
PICTURES, FRAMES, ETC.......Col. 7, page 12
PRINTING MATERIAL...........Col. 7, page 12
PENSIONS....................Col. 7, page 12
PRINTING....................Col. 7, page 12
POSTAGE STAMPS, COINS, ETC..Col. 7, page 12
REAL ESTATE—CITY............Col. 1, page 13
REAL ESTATE—SOUTH SIDE......Col. 1, page 13
REAL ESTATE—WEST SIDE.......Col. 1, page 13
REAL ESTATE—NORTH SIDE......Col. 1, page 13
" " ....Col. 2, page 13
REAL ESTATE—N. W. SIDE......Col. 2, page 13
REAL ESTATE—MFG. PROPERTY...Col. 2, page 13
REAL ESTATE—SUBURBAN........Col. 2, page 13
REAL ESTATE—RESORTS.........Col. 2, page 13
REAL ESTATE—FARM LANDS......Col. 2, page 13
REAL ESTATE—COUNTRY.........Col. 2, page 13
REAL ESTATE WANTED..........Col. 2, page 13
" " ....Col. 3, page 13
REAL ESTATE TO EXCHANGE.....Col. 3, page 13
REAL ESTATE LOANS...........Col. 3, page 13
" ....Col. 4, page 13
RAILROAD TIME TABLES........Col. 1, page 14
" " ....Col. 2, page 14
" " ....Col. 3, page 14
SITUATIONS—MALE.............Col. 3, page 11
" ....Col. 4, page 11
SITUATIONS—FEMALE...........Col. 4, page 11
ROOMMATES...................Col. 2, page 12
STORE AND OFFICE FIXTURES...Col. 6, page 12
SEWING MACHINES.............Col. 6, page 12
SAFES.......................Col. 6, page 12
STOCKS AND BONDS............Col. 6, page 12
STUTTERING AND STAMMERING...Col. 6, page 12
STEAMSHIP LINES.............Col. 7, page 12
" ....Col. 1, page 14
TO RENT—HOUSES..............Col. 4, page 13
TO RENT—ROOMS...............Col. 2, page 12
" ....Col. 3, page 12
TO RENT—FLATS...............Col. 4, page 13
" ....Col. 5, page 13
TO RENT—STORES..............Col. 5, page 13
TO RENT—OFFICES, ETC........Col. 5, page 13
" ....Col. 6, page 13
TO RENT—BUILDINGS...........Col. 6, page 13
TO RENT—HALLS...............Col. 6, page 13
TO RENT—MISCELLANEOUS.......Col. 6, page 13
TYPEWRITERS.................Col. 6, page 13
TAILORS' CUTTING SCHOOLS....Col. 7, page 13
TYPEWRITING.................Col. 7, page 13
TALKING MACHINES............Col. 7, page 13
TRUSSES, ETC................Col. 7, page 13
WANTED—ROOMS................Col. 3, page 12
WANTED—HOUSES...............Col. 5, page 13
WANTED—FLATS................Col. 5, page 13
WANTED—MISCELLANEOUS........Col. 6, page 13
WATCHES, JEWELRY, ETC.......Col. 7, page 13

DEATHS.

BARNES—Margaret L., nee McAuliff, dearly beloved wife of Matthew J. Barnes and daughter of Anthony and Mary McAuliff, sister of John F., M. T., and Elizabeth McAuliff and Mrs. Mary Callahan. Funeral Friday, at 9 a. m., from late residence, 1276 Franklin-blvd., to St. Columbkill's church, where solemn requiem mass will be celebrated, thence by carriages to Calvary.

BENNETT—Nina, wife of Thomas W. Services at 379 W. Van Buren-st., Wednesday, June 28, at 12:30 p. m.; interment at Elmwood, via C., M. and St. P., 2:05 p. m. train.

CRAFTS—Annetta Stratford, wife of Stanley Curtis Crafts, June 27, 1905, age 41 years. Funeral from residence, 408 South Central-av., Chicago, June 29, at 1:30 p. m.

EARL—June 25, 1905, David, husband of Tillie (nee Thompson), aged 63 years. Interment at Braidwood, Ill.

GADE—June 25, Henry F. Gade. Services Wednesday, June 28, at 1 p. m., at 159 South Lincoln-st. Member of William B. Warren Lodge No. 209, A. F. & A. M. Carriages to Waldheim cemetery.

GRIFFEN—June 26, Harold, son of James and Nellie (nee Barlow), aged 4 years. Funeral Wednesday, June 28, at 10 a. m., from 439 W. Van Buren-st., to Mount Carmel.

GILLEN—Peter J., husband of Gertrude. Funeral Friday morning, June 30, at 8:30, from 589 Sedgwick-st., to St. Michael's church, thence to St. Boniface cemetery.

GREEN—June 26, at 334 Center-st., Mrs. Jane M., aged 74 years, widow of William A. Funeral in Waukegan. Train leaves N. W. depot at 9 a. m. Wednesday.

HAHN—Leonard F. J., June 26. Funeral Wednesday, at 1 p. m., from 627 Artesian-av., by carriages to Waldheim.

HENDEE—Entered into rest June 26, Elizabeth Lansing, widow of the late Charles W., of Albany, N. Y., in the 72d year of her age. Funeral Wednesday, June 28, at 10 o'clock a. m., Church of the Redeemer, 56th and Washington-av. Albany (N. Y.) papers kindly copy.

HAMMERBORG—Alfreda (nee Swahlstedt), aged 30 years, wife of Oscar. Funeral Wednesday, June 28, at 2 p. m., from 858 Sheffield-av., thence by carriages to Rosehill.

HEWITT—Mary C. (nee Tegge), wife of Ferdinand C. Funeral Wednesday, June 28, from 69 Greenwich-st., at 12:30, to German Lutheran church, McReynolds and Paulina-sts., thence to Concordia cemetery.

HILLEBRAND—Wm. A., husband of Valborg (nee Sunnerberg), 1380 Drake-av. Funeral notice later.

HUGHES—Michael, husband of Nellie (nee Moran), June 25, at Denver, Col.; member of Enterprise tent No. 25, K. O. T. M. Funeral notice hereafter.

HUGHES—Monday, June 26, Lillian Nelson, wife of John B., 2330 Indiana-av. Burial at Grand Rapids, Mich., Wednesday. Grand Rapids (Mich.) papers please copy.

HUNNIFORD—June 27, at 5422 Wabash-av., Lydia, beloved daughter of Wm. J. and Lydia Hunniford, nee McGimpsey, aged 13 years. Funeral Thursday, 1 p. m., to Oakwoods for interment.

JAMES—Rose A., beloved daughter of the late Charles and Ellen James. Funeral Thursday, 8:30 a. m., from residence, 259 Dayton-st., to St. Vincent's church. Interment at Calvary.

JENSEN—Svend L., husband of Sine Jensen (nee Rosenfeldt). Funeral Wednesday at 7 o'clock, from 329 W. North-av., by carriages to Mount Olive.

JOHNSON—Margaret L., daughter of James D. and Mary A. (nee Logue), aged 23 years. Funeral Wednesday morning at 9 o'clock, from 5722 Armour-av., to St. Elizabeth's church, thence to 49th-st. depot, by cars to Mount Olivet. New York papers please copy.

JACOBS—David D. L., age 49. Funeral private from his late residence, 464 Cleveland-av., Thursday, June 29, 1905, to Graceland cemetery.

LEMAN—Ethel, daughter of Herman and Bessie, aged 7 months. Funeral Wednesday, 2 p. m., from 57 N. Tallman-av., to Forest Home.

LUND—Christine Hansine Gunderson, born at Wiger, Christiania, Norway; Sunday morning at 8:45 o'clock, aged 49 years. Funeral Tuesday at 2 p. m., from 1491 W. Division-st., thence to Mount Olivet.

MANGE—Ezekiel, 76 years old, husband of Amalia. Funeral Wednesday, June 28, 1:30 p. m., from 477 Larrabee-st., to Bethel cemetery.

MITCHELL—At Proctor, Minn., June 26, Thomas R., husband of Nonie. Notice of funeral hereafter, from 6451 St. Lawrence-av. Nashville, Tenn., and Dennison (Tex.) papers please copy.

NICHOLS—At Western Springs, Ill., June 25, 1905, Nellie, wife of F. W. Funeral Wednesday at 1:30 p. m., to Hinsdale, Ill.; train leaves Union depot at 12:30 p. m.

DEATHS.

MINITER—Michael, beloved husband of Nora Miniter, nee Sullivan, at his residence, 12 Gilpin-pl. Funeral Friday, June 30, at 9:30 a. m., to Holy Family church, where high mass will be celebrated; thence by carriages to Calvary.

MOLYNEAUX—David, June 25, beloved son of the late Dennis and Margaret Molyneaux, nee Swan, at his residence, 2192 Wilcox-av. Funeral Thursday, June 29, at 9:30 a. m.; to St. Mel's church; thence by carriages to Mount Carmel.

MURPHY—Mrs. Mary (nee Meecham), June 27, 1905, at 980 N. Sawyer-av. Funeral notice later. Waukegan (Ill.) and Steubenville (O.) papers please copy.

MUELLER—Emily, daughter of Robert and Mary (nee Betzel), June 27. Funeral from 326 N. Wood-st., Thursday, June 29, 1 p. m.; by carriages to Concordia cemetery.

PERRY—June 26, 1905, at Mary Thompson hospital, Willard, infant son of E. B. and Grace. Funeral at 868 Carroll-av., Wednesday, June 28; to Elmwood cemetery.

OLSON—Emil, June 26, 1905, aged 31 years, husband of Agnes. Funeral Thursday at 2 p. m., from 226 E. Division-st. Interment at Rosehill. Member of Brage lodge No. 2, I. O. V.

RILEY—Patrick M., beloved husband of Mary J. Riley, nee Rooney, father of Albert, Kathryn, and May. Funeral from his late residence, 584 E. Division-st., Thursday, June 29, at 9:15 a. m., to Holy Name cathedral, where solemn high mass will be celebrated; thence by carriages to Calvary cemetery.

STEWART—Graeme, husband of Nellie Pullman Stewart, at his house, 181 Lincoln Park-blvd., at 2:30 a. m., June 27. Services will be held in the Fourth Presbyterian church, corner Superior and Rush-sts., Thursday afternoon, June 29, at 2 o'clock. Burial at Graceland will be private.

STEPHENS—June 26, Myrtle May, age 7 years, only daughter of Charles K. and Agnes (nee Fennessey). Funeral from 5356 Aberdeen-st., Wednesday, 10 a. m.; burial Oakwoods.

SOMMER—Grover F., only son of J. P. and Jessie, June 27, 1905, aged 17 years. Funeral from late residence, 40 N. Halsted-st., June 29, at 1 p. m.

SWANLUND—Alex Eugene, son of Gustav and Amanda (nee Olson), June 26. Funeral Wednesday, 1:30 p. m., from 684 Dunning-st., to Rosehill.

TARNOW—Mrs. C. Tarnow, at her residence, 1325 Lill-av., Tuesday, June 27, 1905. Funeral notice later.

TINKHAM—June 26, Caroline A. Tinkham, aged 77. Funeral services at the residence of her brother, J. S. Brewer, 1852 Surf-st., on Wednesday at 10:30 a. m. Interment private.

FUNERAL TRAINS.

MOUNT HOPE CEMETERY FUNERAL TRAIN by Grand Trunk R. R., leaves Polk-st. depot [Polk and Dearborn-sts.] daily at 12 m.

OFFICIAL WEATHER FORECAST.

OFFICE OF CHIEF OF WEATHER BUREAU, Washington, D. C., June 27.—Forecast for Wednesday and Thursday:

Illinois—Partly cloudy Wednesday, showers in north portion, Thursday showers, fresh east winds.

Upper Michigan—Fair Wednesday, Thursday partly cloudy, showers in west portion, light to fresh east winds.

Ohio—Partly cloudy and slightly warmer Wednesday, Thursday probably showers, light to fresh northeast to east winds.

Indiana—Partly cloudy Wednesday, showers in north portion, Thursday showers, light to fresh east winds.

Wisconsin—Partly cloudy Wednesday, showers and warmer in south portion, Thursday showers, fresh southeast winds.

North Dakota—Showers and cooler Wednesday, Thursday probably fair.

South Dakota—Showers Wednesday, warmer in east, cooler in extreme west portion, Thursday fair.

Lower Michigan—Partly cloudy Wednesday and Thursday, showers Thursday in south portion, light to fresh northeast to east winds.

Missouri—Fair Wednesday except showers and cooler in northeast portion, Thursday showers and cooler.

Minnesota—Showers Wednesday, except fair in northeast portion, warmer in south portion, Thursday showers, fresh to brisk southeast winds, becoming northwest Thursday.

Iowa—Showers and warmer Wednesday, Thursday showers.

Nebraska—Showers Wednesday, warmer in east portion, Thursday fair.

Place of observation. Time taken: June 27, 7 p. m.	Thermometer	Max. temp.	Direction of wind	Precipitation 24 hours	State of weather
Abilene	90	92	S.E.	....	Fair
Albany	60	64	N.W.	.04	Fair
Alpena	62	68	N.W.	....	Fair
Atlanta	74	84	W.	.51	Clear
Amarillo	86	90	S.E.	....	Clear
Battleford	68	72	E.	.08	Rain
Bismarck	70	..	S.E.	....	Clo'dy
Buffalo	62	62	W.	....	Clear
Boston	60	62	W.	.18	Fair
Cairo	80	84	N.E.	.28	Clo'dy
Calgary	64	66	S.E.	....	Fair
Charles City	60	62	E.	.01	Clo'dy
Charlotte	78	84	E.	....	Fair
Cheyenne	82	88	S.	....	Fair
Chicago	52	56	N.E.	....	Clo'dy
Cincinnati	72	74	N.E.	....	Clear
Cleveland	60	62	N.	....	Clo'dy
Concordia	72	86	E.	....	Fair
Davenport	66	72	N.E.	Tr.	Rain
Denver	86	92	N.E.	....	Fair
Des Moines	56	62	N.E.	1.00	Clo'dy
Detroit	62	70	N.E.	....	Fair
Devil's Lake	60	64	S.E.	....	Clo'dy
Dodge	86	88	S.E.	....	Clear
Dubuque	66	68	S.E.	....	Clo'dy
Duluth	54	58	N.E.	....	Clear
El Paso	94	98	S.E.	....	Clear
Edmonton	64	70	S.	....	Fair
Escanaba	62	66	N.E.	....	Clear
Galveston	82	86	S.	Tr.	Clo'dy
Grand Rapids	64	72	N.W.	....	Clo'dy
Green Bay	62	64	E.	....	Clo'dy
Havre	70	72	N.W.	.28	Fair
Helena	62	82	W.	....	Clo'dy
Huron	58	68	S.E.	3.42	Clo'dy
Indianapolis	72	76	E.	....	Clear
Jacksonville	80	92	S.W.	Tr.	Fair
Kansas City	80	84	N.E.	....	Clear
Lander	82	86	W.	....	Clear
Little Rock	82	82	S.	.01	Clo'dy
Los Angeles	66	74	S.W.	....	Clear
Madison	60	62	N.E.	....	Clo'dy
Marquette	52	58	S.	....	Clear
Memphis	78	82	S.W.	Tr.	Clo'dy
Medicine Hat	56	72	N.W.	.80	Clo'dy
Milwaukee	54	62	N.	....	Clo'dy
Minnedosa	62	72	S.E.	....	Clo'dy
Montgomery	80	88	S.W.	Tr.	Clo'dy
Montreal	54	64	N.W.	.08	Fair
Moorhead	62	68	S.E.	....	Clear
Nashville	78	82	N.E.	Tr.	Clear
New Orleans	82	90	S.	.94	Clo'dy
New York City	62	72	N.W.	.02	Clear
Norfolk	72	76	N.E.	....	Clear
North Platte	70	84	S.E.	Tr.	Clo'dy
Oklahoma	84	84	S.E.	Tr.	Clear
Omaha	58	74	S.	.12	Rain
Oswego	50	56	W.	.01	Clear
Palestine	74	82	S.	.24	Clo'dy
Parkersburg	68	72	N.	....	Clear
Philadelphia	68	74	N.	.02	Clear
Pittsburg	64	74	N.	....	Clear
Pueblo	96	98	S.W.	....	Clear
Qu'Appelle	58	64	E.	.07	Clo'dy
Rapid City	78	80	S.E.	.04	Clear
San Francisco	62	62	W.	....	Clear
St. Louis	80	82	E.	....	Clo'dy
St. Paul	62	62	S.E.	....	Clear
Salt Lake City	86	90	S.	....	Clear
San Antonio	72	86	E.	.88	Rain
San Diego	66	66	W.	....	Clear
Ste. Marie	56	60	W.	....	Clear
Springfield, Ill.	76	80	N.E.	....	Clo'dy
Springfield, Mo.	82	86	N.W.	Tr.	Fair
Vicksburg	76	84	N.W.	.34	Clear
Washington	70	74	N.W.	....	Clear
White River	68	70	N.W.	....	Clear
Wichita	84	86	S.E.	....	Clear
Williston	74	76	S.E.	....	Clo'dy
Winnipeg	68	72	S.E.	....	Clear

WEATHER IN CHICAGO.

The temperature as observed yesterday by L. Manasse, optician, 88 East Madison street, Tribune building, was as follows: Thermometer—8 a. m., 55 degrees; 9 a. m., 57; 10 a. m., 57; 11 a. m., 58; 12 m., 59; 1 p. m., 60; 3 p. m., 58; 6 p. m., 58. Barometer—8 a. m., 29.60; 6 p. m., 29.63.

OFFICIAL DEATH RECORD.

THE FOLLOWING BURIAL PERMITS WERE issued yesterday by the health department:
Adicus, Dominick, 35; 46 5th-av., June 23.
Anderson, Sarah A., 54; 6939 Kimbark-av., June 25.
Anderman, Frank, 54; 1165 Congress-st., June 26.
Baumgarden, H., 41; 342 W. 14th-st., June 24.
Bazek, Frank, 10; 102 Holt-av., June 26.
Bockowicz, Felix, 5 days; 110 Hamburg-st., June 25.
Briggs, Mortimer, 71; 150 N. Trumbull-av., June 25.
Byron, Frank F., 42; 1117 Dunning-st., June 25.
Calbrich, Marillo, 62; 600 W. 67th-st., June 25.
Casper, Max, 11; 4811 Throop-st., June 24.
Clark, Amelia, 49; 4425 Champlain-av., June 25.
Cushing, Edward, 57; 565 Washburn-av., June 24.
Durkin, Hugh, 47; 895 Ridgeway-av., June 25.
Earl, Willie, 1; 1908 Dearborn-st., June 25.
Edwards, Mrs. C., 40; 1293 Madison-st., June 25.
Faber, Michael, 60; 34 22d-st., June 25.
Foley, Patrick, 40; 3011 Throop-st., June 25.
Gehrke, Gustave, 49; 272 Augusta-st., June 26.
Grannan, John, 1 month; 333 W. 115th-st., June 25.
Green, James M., 74; 334 Center-st., June 26.
Haynes, Harriet, 70; 1496 W. 19th-st., June 25.
Havlace, James, 25; 614 Center-av., June 24.
Heinz, August, 61; Augustine hospital, June 24.
Hirshman, Annie, 34; 6652 State-st., June 25.
Iwanska, Anna, 11 months; 104 Center-av., June 25.
Jansen, S. L., 60; 529 West North-av., June 25.
Jones, Wyman, 9 months; 114 Wood-st., June 24.
Jones, Susie, 37; 4930 Armour-av., June 25.
Jorman, Ustina, 7 months; 921 Leavitt-st., June 26.
Kahn, Mary, 11 months; 6535 Morgan-st., June 25.
Klott, Elizabeth, 87 Clifton-av., June 25.
Kozel, Lillie, 7 months; 102 Fisk-st., June 25.
Lupker, Herman, 57; 28 Cleaver-st., June 25.
Luebker, Lydia, 22; 2507 40th-av., June 24.
Manos, Charles, 24; Cook County hospital, June 24.
Mertens, Margaret, 1 day; 126 Homer-st., June 26.
Matecki, Frank, 9 months; Augusta-st., June 25.
McQueen, Hugh, 40; 6636 Cottage Grove-av., June 25.
McCoy, Mary E., 23; 1141 N. 42d-av., June 25.
Nikrowicz, Anna, 1; 7 Greeley-pl., June 25.
Northrup, S., 66; 374 Webster-av., June 25.
O'Dowd, Anna, 61; Cook County Insane asylum, June 25.
Quigg, Charles F., 35; 335 West 50th-st., June 25.
Schutheis, Andrew, 67; 2624 Inglehart-pl., June 24.
Scover, Angelica, 8 months; 58 W. Ohio-st., June 26.
Simpson, Charlotte, 6 days; 1342 Graceland-av., June 25.
Schwuch, Fred, 66; 692 E. 13th-st., June 25.
Thompson, Thomas, 64; 393 Arlington-av., June 24.
Urdowski, Martha, 8; 151 High street, June 25.
Vittor, Albert H., 40; 915 Fletcher-st., June 25.
Van Buren, S. A., 26; 83 California-av., June 25.
Zeublin, Ralph, 65; 7034 Emerald-av., June 25.

UNDERTAKERS.

J. WHITTIER BUFFUM [20 YEARS WITH THE late C. H. Jordan], undertaker. 1722 Wabash-av. Tel. South 953.

POSTLEWAIT, UNDERTAKER, 322 OGDEN-AV. We don't say much; we just do business; 5 stores.

MONUMENTS.

CHAS. G. BLAKE & CO., 719 WOMAN'S TEMPLE, reliable makers of monuments and mausoleums.

LOST AND FOUND.

LOST—TUESDAY MORNING, BETWEEN MICHIGAN-av. and 41st-st., and Indiana-av. and 45th-st., small black walrus case containing about $10. Owner's name on card. Return to 4129 Michigan-av., 2d flat, and receive suitable reward.

LOST—TUESDAY MORNING, ON NORTHWESTERN elevated or on Wabash-av., near Madison, lady's hunting case gold watch with silk fob. Reward. MRS. C. BROCK, 160 Wabash-av.

FOUND—SMALL POCKET BOOK WHICH OWNER can have by describing property. Address K P 531, Tribune office.

LOST—SCOTCH COLLIE PUPPY; BLACK BACK; leather collar with license No. 8134. Return to 67 Lake View-av. Reward.

LOST — SMALL WHITE SHORT HAIRED PUPPY with yellow spots. Return to Widman's Grocery, 47th and Lake-av. Reward.

LOST—MARSHALL FIELD'S, MONDAY, GOLD brooch; four leaf clover; diamond setting. Reward. Address D 384, Tribune office.

LOST — LADY'S WATCH, BETWEEN MY home and Baptist hospital; engraved "Mareta." Reward. 19 E. 35th-st.

LOST—GOLD BAND NECK ORNAMENT WITH pendant green stones; suitable reward for return. Address D 182, Tribune office.

FOUND—POCKETBOOK, CONTAINING MONEY. Give description and particulars. Address D 415, Tribune office.

LOST—FIELD'S ELEVATOR, PURSE AND card case containing about thirty-six dollars. 67 S. Canal-st.

PERSONAL.

PERSONAL—MY WIFE, JENNIE LELAND, left my bed and board; I will not be responsible for her debts. Signed ED LELAND, 2648 5th-av.

PERSONAL—WE MUST GO UPWARD TOGETHER, as we will go forward more rapidly. We cannot do the best work apart. N.

BUSINESS PERSONALS.

DIAMONDS ON CREDIT

By the original Loftis way. Come today and open your account for what you want. You can take your selection on only a small first payment. Balance monthly or weekly. We have a large assortment of Watches on credit. Save a Diamond. Win a heart. Call or write for Catalog—1,000 illustrations. Open daily to 6:30 p. m. Wednesdays and Saturdays to 10 p. m.

LOFTIS BROS. & CO.,
Diamond Cutters—Jewelers—Opticians.
2d Fl., Stewart Bldg., 92 to 98 State-st.
Winners Highest Award St. Louis Exposition.

PERSONAL—LADIES: AT JOS. M. FREY'S shops you can buy your table wines and liquors without meeting with anything objectionable. His stores are not saloons. Phone Harrison 858. 257 WABASH-AV. 247 31ST-ST.

PERSONAL—YOUR TENDER FEET WANT A square deal and a chance; that's all. You can do them justice by wearing PETERSON'S ANTI-TENDER-FOOT SHOES. Our catalogue explains. M. F. PETERSON & CO., 164 Fifth-av.

PERSONAL—ROACHES, BUGS, RATS EXTERminated from your premises under guaranteed contract. Call, write, or Phone Wabash 1218. FREDERICK PERES & CO., 427 State-st.

PERSONAL—SUPERFLUOUS HAIR PERMAnently and painlessly removed by the electric needle; scientific facial treatment. E. BURNHAM, 70 and 72 State-st.

PERSONAL—SUPERFLUOUS HAIR PERMAnently removed by the electric needle; 16 years' experience. MME. STIVER, M. E., 1407 Auditorium Bldg., theater entrance. Phone 4223 Harrison.

PERSONAL—SUPERFLUOUS HAIR REMOVED permanently and without pain by the electric needle; years of experience. La France Hygienic Co., Suite 312 Republic Bldg., State and Adams-sts.

PERSONAL—DOCTOR WANTED—THE BEST chance for a physician in Colorado. Address for full particulars Craig Hospital, Craig, Routt Co., Colorado.

PERSONAL—DO YOU WANT TO ENJOY GOOD health? Then ask your druggist for Dr. Wonne's Gesundheits Bitters. The great health tonic.

PERSONAL—HAIR, MOLES, RED NOSE, PIMples, scars, etc., a specialty. Electrolysis. N. Y. Electrolysis Co., 39 State-st., city.

PERSONAL—LAWYER GOING ABROAD WILL attend to legal and other business matters. Address Lawyer, P. O. Box 262, Chicago.

PERSONAL—ON AND AFTER DATE I WILL not be responsible for any debts or transactions contracted by my wife. F. W. Kuhn, 193 E. 26th-st.

PERSONAL—SHOES FOR THE LAME. DOCtors recommend them. Send for catalogue. 54 Fifth-av., Chicago.

PERSONAL—E. D. RODGERS, M. D., DEXTER Bldg., 84 Adams-st., specialist. Diseases and disfigurements of the skin. Hours, 9 to 5.

PERSONAL—C. W. BROWN: CALL AND PAY storage of carts, or I will sell them in five days. E. C. HAYDE.

PERSONAL — DRUNKENNESS AND DRUG habit cured. Office 14, 163 Randolph. Tel. Main 2403. Sanitarium, Edison Park. Free booklet.

PERSONAL—DR. DUNCAN, 130 DEARBORN-st., 3d floor, throat, nose, eye, and ear; glasses at cost. Consultation free.

PERSONAL—EVA ALLEN MFG. CO., 147 State. Retailers everything ladies' apparel; special sale this week 2 piece house dress, 79c.

PERSONAL—EXPERT ACCOUNTANT AND auditor wants associate accountant with some means to open office here. D 454, Tribune.

PERSONAL—FISH, BIRDS, ANIMALS. SPEAR taxidermist, 89 Madison, R. 8. Phone Cent. 813.

PERSONAL—MME. NORRELL, ELECTROLYsis, facial, scalp, chiropody. R. 6, 184 Dearborn.

PERSONAL—MYDA WIMPY, MANICURING. Adams Express Bldg., 185 Dearborn-st., R. 705.

PERSONAL—WICKS, PRIVATE DETECTIVE, 1800 Wabash-av. Phone 614 South. Estab. 1871.

SITUATIONS WANTED—MALE.

Bookkeepers and Clerks.

SITUATION WANTED — BOOKKEEPER, 29 years; German; single; 12 years' experience in double entry; A1 references; now working with large brewery; willing to leave the city. Address D 113, Tribune office.

SITUATION WANTED — IN LAW OFFICE OR elsewhere by law student; college graduate; stenographer; reliable, energetic; editorial and advertising experience; $10 to $12. X 419, Tribune office.

SITUATION WANTED — BY YOUNG EXECUtive office man; twelve years' State-st. credit and mail order experience; cash bond or will invest. Address D 141, Tribune office.

SITUATION WANTED—YOUNG MAN, 27, AS shipping clerk; experience, 10 years in iron works; furnish A1 references. X 229, Tribune.

SITUATION WANTED — BY REG. PHARMAcist in Illinois; single; good reference; city or country; 8 years' exp. Address R B 24, Tribune.

SITUATION WANTED—AS BOOKKEEPER, BY young man, 25; wide awake; now employed; good reason for desiring change. Address D 469, Tribune.

SITUATION WANTED—BY YOUNG MAN 23 years of age, now employed, desires change; six years' bookkeeping experience; ref. X 139, Tribune.

SITUATION WANTED — BOOKKEEPER, EMployed, wishes work evenings. D 168, Tribune.

Accountants.

SITUATION WANTED—BY YOUNG MAN AS ASsistant with accountant or accounting concern; 2½ years' R. R. experience; 4 years with present firm as asst. bookkeeper and stenographer. Good penman; rapid at figures. Willing to work hard to make good. Address D 386, Tribune office.

Salesmen, Solicitors, Etc.

SITUATION WANTED—A NEW YORK TRAVeling salesman, thoroughly acquainted with New York and New England states, to represent western house. M. MORGAN, Briggs House.

Boys.

SITUATION WANTED—A GRAMMAR SCHOOL graduate, for office work. Address J. S. SZCZEPANSKI, 1198 N. Leavitt-st.

Trades.

SITUATION WANTED — MACHINIST; TECHnical education; best city references and large experience in all kinds of repair work, particularly that of power plants. Machinist, 302 Warren-av., Flat 2.

SITUATION WANTED—ELECTRICIAN, EXperienced on dynamos and motor work, winding, trouble hunting; references, certificate on tending. C. KARWELIES, 4036 Prairie-av.

SITUATION WANTED — YOUNG MAN, 22, DEsires to learn ladies' custom cutter; small pay at start. Address D 425, Tribune office.

SITUATION WANTED—HEATING AND VENtilating engineer desires position drafting and superintending. Address D 380, Tribune office.

SITUATION WANTED — AS DRAFTSMAN; will consider practice more than wages. Address D 478, Tribune office.

SITUATION WANTED — ELECTRICIAN, DYnamo tender, and general repairman; 9 years' experience; best references. Address A 135, Tribune.

SITUATION WANTED—MECH. DRAFTSMAN, good detailer and tracer. D 197, Tribune.

House Servants.

SITUATION WANTED—1ST CLASS BUTLER, houseman, in good private family, age 26, good willing worker, understands furnace; stranger in city; refs. Address D 483, Tribune office.

SITUATION WANTED—AS BUTLER BY AN exp. young colored man, private family; with first class refs. Address 2625 Wabash-av. Phone 7313 Douglas. E. J. L.

SITUATION WANTED—BUTLER AND COOK or chamber work; thoroughly competent; city or country; best city refs. Address B 571, Tribune.

SITUATION WANTED—GERMAN MAN, BEST of refs; private family, as houseman. Address D 203, Tribune office.

SITUATION WANTED — JAPANESE HOUSEman or butler; willing country or city; reference. Address X 151, Tribune office.

SITUATION WANTED—CHINESE COOK; FAMily, boarding house, or in restaurant; do anything. MOY LUNG, 329 S. Clark-st.

SITUATION WANTED—BUTLER AND VALET; permanent or temporary; experienced and reliable man; English; refs. Address D 479, Tribune.

SITUATION WANTED—JAPANESE; FIRST class butler or valet; $40 up. B 374, Tribune.

SITUATION WANTED—BY AN EXPERIENCED houseman or valet; city refs. D 473, Tribune.

SITUATION WANTED—JAPANESE, AS BUTler or valet; wages $40 and up. D 482, Tribune.

SITUATION WANTED—ENGLISH BUTLER; 4 years' highest reference. D 126, Tribune office.

Coachmen, Teamsters, Etc.

SITUATION WANTED—MARRIED; COACHman and gardener; no family; refs. D 481, Tribune.

SITUATION WANTED—SINGLE MAN, COACHman; references. Address A 407, Tribune.

SITUATIONS WANTED—MALE.

Coachmen, Teamsters, Etc.

SITUATION WANTED—AS COACHMAN, GENeral work about private place; care lawn, etc.; careful driver; willing worker; young German; single; city or suburbs. Address C 362, Tribune.

SITUATION WANTED—COACHMAN, GERMAN, single; care of one horse and carriage, lawn, flowers, handy with tools; good references. Address B 365, Tribune office.

SITUATION WANTED—BY COACHMAN AND gardener, German, single; thoroughly understands his business; good refs. B 368, Tribune.

SITUATION WANTED—BY A THOROUGH coachman; also understands gasoline and electric autos; married; best city refs. C 397, Tribune.

SITUATION WANTED — BY A FIRST CLASS coachman; 33 years of age; married; no children; refs. Address 5917 Dearborn-st.

Stenographers.

SITUATION WANTED—STENOGRAPHIC SECretary and confidential clerk desires position July 1st; several years' experience in railway and commercial work; good references; well educated, ambitious, faithful, and indefatigable worker; good penman; use Underwood and Remington. Address D 467, Tribune office.

SITUATION WANTED—BY COMPETENT MALE stenographer, 27 years old; if desired could handle routine correspondence and relieve manager of details; A1 references. Address C 517, Tribune.

SITUATION WANTED—CORRESPONDENT OR secy.; sound judgment, tact, energy, decision; thinker; educated; 7 years' training; age 24. Address B 52, Tribune office.

SITUATION WANTED—BY YOUNG MAN WITH one year's exp. in general office work; own No. 5 Underwood machine; commission preferred. Address B 447, Tribune office.

SITUATION WANTED — STENOGRAPHER, bookkeeper, correspondent; experienced; refs.; $12. Address B 214, Tribune office.

SITUATION WANTED—EXPERT STENOGRApher wants special evening work. D 464, Tribune.

Miscellaneous.

SITUATION WANTED—AS SALESMANAGER; have had many years' experience with large western concerns and am fully posted in modern methods of business getting at the maximum of profit. I prefer a large general merchandise business but will serve several smaller concerns in an advisory capacity, supervising the sales departments and educating salesmanagers. If you desire an increase in your business and are equipped to handle same, I will be pleased to meet you for consultation. My credentials are the best and will be furnished any responsible party on request. Address C 180, Tribune office.

SITUATION WANTED — ADV. WRITER AND correspondent; young man; grad. U. of C.; 6 months' experience writing successful business bringing advertisements and letters; can furnish best of references; prospects more important than salary. Address X F 582, Tribune office.

SITUATION WANTED — ADVERTISEMENT writer, manager and correspondent of ability, energy, and experience will sever present connection July 1; want position that presents opportunity to make good at reasonably good salary. Address A 575, Tribune office.

SITUATION WANTED — ALL AROUND NEWSpaper man would take editorial position on weekly suburban trade paper; thoroughly familiar with mechanical and business depts. of printing business. Address D 383, Tribune office.

SITUATION WANTED—YOUNG MAN, WITH South Side real estate firm; 8 years' business experience; salary secondary consideration. WM. GRAMMS, 5205 Prairie-av.

SITUATION WANTED — TUTOR; YOUNG GENtleman of good family, university graduate, desires to teach evenings in private family; elementary or college branches. Address D 423, Tribune.

SITUATION WANTED—COMMERCIAL TRANSlating, catalogs and correspondence, all languages; accurate and prompt. Exporters Co., 218 La Salle-st.

SITUATIONS WANTED — DETECTIVE, PRIvate; all legitimate cases handled; charges reasonable. Address D 392, Tribune office.

SITUATION WANTED—SINGLE MAN; GOOD gardener, houseman, care for horse; city or country. Address D 419, Tribune office.

SITUATION WANTED—BY CHAUFFEUR MAchinist; steady, private, 4 years' exp.; best city refs.; can do own repairs. D 196, Tribune.

SITUATION WANTED — BY ELDERLY MAN as manager or barkeeper; furnish best of references. Address D 189, Tribune office.

SITUATION WANTED—CHAUFFEUR, EXPErienced, can run and repair any make of car. Address D 388, Tribune office.

SITUATION WANTED—EXPERIENCED BUSIness man as cashier, collector, or usher; moderate salary; refs.; bond. Address D 430, Tribune office.

SITUATION WANTED—BY YOUNG MARRIED man, mail order or advertising; 7 years' experience. Address D 193, Tribune office.

SITUATION WANTED—AS CHAUFFEUR; EXperience in city driving. Address D 484, Tribune.

SITUATION WANTED—BARKEEPER; GOOD mixer; ref.; city or country. D 402, Tribune.

SITUATION WANTED—CHAUFFEUR; EXP. large cars; best ref. C. A. H., 4834 Cott. Grove.

SITUATION WANTED—AS JANITOR FOR OFfice work; best of ref. Address B 141, Tribune.

SITUATIONS WANTED—FEMALE.

Bookkeepers and Clerks.

SITUATION WANTED — BY YOUNG LADY IN physician's, dentist's, or other office; experienced; can give best of references. Address X 178, Tribune office.

SITUATION WANTED—LADY OF WIDE BUSIness experience, as d. e. bookkeeper and stenographer; city refs.; salary $15 to $18. A 169, Tribune.

Domestics.

SITUATION WANTED—BY A WOMAN WITH a young girl; would do general housework, plain sewing; American family; north shore of suburbs; by day or week. Address D 476, Tribune office.

SITUATION WANTED—COOK IN A FIRST class family; no laundry; city or suburbs; wages $6 to $8; city references; German-American. 297 E. Chicago-av., Flat C.

SITUATION WANTED — NEAT, EXPERIenced woman; small American family; flat; South Side; no washing; state terms. Address L J 101, Tribune office.

SITUATION WANTED—AS SECOND GIRL CITY or country. Best references. No mail. 568 E 43d-st., flat D.

SITUATION WANTED — BY ELDERLY WOMan, general work by week or day; best of references. 3446 Rhodes-av.

SITUATION WANTED—COMPETENT COOK for private family; city or suburb; $6 or $7 week. Address D 183, Tribune office.

SITUATION WANTED — BY GERMAN COOK; best refs. 4302 Cottage Grove-av., 1st flat.

SITUATION WANTED — AS COOK; NO WASHing. Address 4252 Champlain-av.

SITUATION WANTED—COOK AND HOUSEwork; best refs.; 2 girls. Phone 3240 Douglas.

SITUATION WANTED—NEAT COLORED GIRL, good cook or housework. Phone 2837 Douglas.

Housekeepers.

SITUATION WANTED—A YOUNG EDUCATED widow desires situation as housekeeper; competent in domestic science; can do practical nursing and all kinds of cooking. Address D 463, Tribune.

SITUATION WANTED—BY HOUSEKEEPER, in Christian family; am accustomed to pleasant surroundings; economical in cooking and would appreciate good place; no triflers. D 428, Tribune.

SITUATION WANTED — WORKING HOUSEkeeper; good cook and seamstress; good references. Phone Douglas 8827. 3205 Indiana-av.

SITUATION WANTED — COMPETENT, RELIable woman, mng. or work. hskpr. B 123, Tribune.

Seamstresses and Dressmakers.

SITUATION WANTED—FIRST CLASS FRENCH dressmaker, formerly of Field's; perfect fitter, artistic designer; latest styles tailor evening gowns and shirt waist suits; by day or at home; best references. MADAM MAROVIEU, 3615 Ellis-av.

SITUATION WANTED—SEWING IN FAMILIES; expert skirtmaker; rapid; $2.50 day; trial gratis if not satisfactory. MRS. STENZEL, 3131 Prairie-av.

SITUATION WANTED—SHIRT WAIST SUITS and skirts at home. Fit guaranteed. 412 Bowen-av.

SITUATION WANTED — DRESSMAKING; ESTablished; $1; South Side. X A 495, Tribune.

Nurses.

SITUATION WANTED — BY COMPETENT AND experienced invalid nurse; best references; salary reasonable. Address NURSE, 640 E. Diversey-blvd.

SITUATION WANTED—BY GERMAN GIRL AS nurse. ADA SELSCH, 246 25th-pl.

Laundresses.

SITUATION WANTED—BY FIRST CLASS laundress, washing and ironing. 174 E. 53d-st.

Stenographers.

SITUATION WANTED—BY STENOGRAPHER capable of taking charge light d. e. books and office details; assuming responsibility; thoroughly reliable; no agencies. L., 3974 Drexel-blvd.

SITUATIONS WANTED—BY TWO THOROUGHly competent, rapid, and accurate stenographers. Salary $15. Address Miss M. F. Dixson, care Kalamazoo Sled Co., Kalamazoo, Mich.

SITUATION WANTED — THOROUGHLY COMpetent lady stenographer desires good permanent position; long experience; best references; Underwood machine. Address D 395, Tribune office.

SITUATION WANTED—LADY ATTENDING college; typewriting, Remington; will assist in office. Address D 465, Tribune office.

SITUATION WANTED—STENOGRAPHER; ACCURATE; GOOD IN ENGLISH AND SPELLING; OLIVER TOUCH OPER'OR. D 427, Tribune.

SITUATION WANTED—EXPERIENCED, RAPID stenographer and typewriter operator; age 24; good education; city references. C 144, Tribune.

SITUATION WANTED—COMPETENT, EXP. young lady stenog.; $8. Address X 584, Tribune.

SITUATION WANTED — AS STENOG.; BEGINner; Rem. op. Theresa Sheidt, 334 Indiana-st.

Miscellaneous.

SITUATION WANTED—EXPERIENCED GERman governess, speaks Parisian French, teaches English branches; or companion with family going abroad; first class references. R. P., Kenwood Pharmacy, 47th and Lake-av.

SITUATION WANTED — GERMAN LADY, speaking English, desires to go to Europe as companion or children's or lady's maid; A1 references. 640 E. 42d-st., Flat G. Telephone 974 Gray.

SITUATION WANTEDBY WELL EDNCATED young woman; knowledge of French and music; as companion or governess; state salary; willing to travel. Address D 398, Tribune office.

SITUATION WANTED—EXPERIENCED, ACcurate, and rapid; 23 years of age; good education and city references. Address D 211, Tribune office.

WANTED—MALE HELP.

Bookkeepers and Clerks.

BOOKKEEPER—BY A LARGE WHOLESALE grocery house; state experience and salary required; must furnish good references. Address D 456, Tribune office.

BOOKKEEPER—YOUNG MAN, WITH ADVERtising agency experience preferred; good chance; state references, salary to start. Address L H 369, Tribune office.

BOOKKEEPER AND CASHIER—MAN, ACCUrate and rapid at figures; $65 to $75 per month, according to the man. Address K P 543, Tribune.

BOOKKEEPER AND STENOGRAPHER—A1; S. P. operator; good penman; accurate in figures; good refs.; salary $70-$75. D 414, Tribune.

BOOKKEEPER—EXP. AND GENERAL OFfice man; salary $60. Address K P 532, Tribune.

DRUG CLERK—REGISTERED; COMPETENT; reference. EHRLICHER BROTHERS, Pekin, Ill.

EXPERIENCED ORDER CLERK IN TAILOR-to-the-trade concern—to take charge of order department; must be fully experienced in the tailoring-to-the-trade line; good salary to right man. Address K P 538, Tribune office.

HARDWARE CLERK—7125 COTTAGE GROVE-av.

PUBLIC ACCOUNTANTS WITH AT LEAST three years' experience, for public auditing. Must leave the city. Good prospects for good men. Only those of ability and character need reply. State fully experience and references for past five years and salary expected. Address O V 52, Tribune.

REG. ASSISTANT PHARMACIST — YOUNG man; good habits and best of references. Address Box 125, Monmouth, Ill.

TWO EXPERIENCED BILLING OR COST clerks for work outside of city; state terms and salary expected and address in own handwriting. Address L O 446, Tribune office.

Salesmen, Solicitors, Etc.

TEN EXPERIENCED shoe salesmen. Apply Supt.'s office, 5th floor, middle room.
MARSHALL FIELD & CO., Retail.

SALESMEN—TRAVELING; AN ESTABLISHED wholesale house, largest of kind in Chicago, carrying the most complete line of kind in the United States, wants 3 traveling salesmen of highest order for vacancies to occur July 1; must be able to approach department store buyers, handle old and sell new trade; established trade, territory in good shape; permanent position for able, energetic salesmen; prefer men between 27 and 35 years of age; will pay suitable men traveling expenses, commission, and $100 salary. ROBERT JOHNS, 200 Monroe-st.

SILK SALESMEN — TWENTY-FIVE. APPLY at Superintendent's office. CHAS. A. STEVENS & BROS., 111 State-st.

SAFETY RAZOR, WITH HONING AND STROPping outfit complete, delivered, $2.50, worth $6; 30 days' trial, and if not satisfactory and the best combination in the market, money refunded; booklet instructing ANY PERSON how to shave or hone and strop a razor correctly in five minutes, sent free. Salesmen wanted. A. GOODRICH, Mfr., 541 Madison-st., Chicago.

WANTED—SALESMAN OF PROSPEROUS APpearance and proved ability, to sell a new and extensively advertised article; leads on prospective purchasers and interested persons furnished; permanent position; satisfactory compensation to right party. Call 10 a. m. to 1 p. m. DeBower-Elliott Co., 355 Dearborn-st.

MANAGERS AND CANVASSERS—FOR EXCLUsive territory upon unequaled commission for unrivaled books; no better opening is to be found in the book selling business than the opportunity we now have to offer; get our proposition. Send address. M. A. DONOHUE & CO., Chicago, Ill.

SALESMEN COVERING SHOE AND DRUG trades add $2 to $10 daily income handling Dry-Sole. The big advertising we are doing makes order getting easy. Write for proposition. Dry-Sole Co., 99 Warren-st., New York.

WANTED—SEVERAL FIRST CLASS SALESmen by large New York corporation, to call on established trade in Chicago and surrounding territory; energy and good address essential. 508 Cable Bldg.

WANTED—A FEW MORE HUSTLING SALESmen on one of our most rapid sellers; men in the field making from $18 to $35 per week; experience unnecessary. Call for interview or address RAND, McNALLY & CO., Department 23, 168 Adams-st.

WANTED—HIGH GRADE SALESMEN AND solicitors for new article, never sold in Chicago or West; get your territory now. Call between 9 and 4. Suite 738-739 National Life Building, 159 La Salle-st. Ask for Mr. Miller.

WANTED—EXPERIENCED RESIDENT AND traveling wrapping paper salesmen for the consuming trade by paper mill in the northwest. Call for MR. JONES, at the Auditorium hotel, June 28 and 29, from 9 to 12 a. m.

WANTED—A FEW RELIABLE, INDUSTRIOUS men of good habits to sell guaranteed investments for large financial institution; give age, references, previous occupation. X 200, Tribune office.

SALESMEN CAN EASILY MAKE $10 A DAY selling our gold window letters, novelty signs, and changeable signs; catalogue free. SULLIVAN CO., 405 W. Van Buren-st., Chicago, Ill.

OFFICE MAN FOR MFG. CO. AS STATE MANager; salary and commission will net $3,000 a year; $200 cash bond and references required. Address B 312, Tribune office.

WANTED—AGENTS AND SALESMEN FOR a new invented drilling machine; plenty money for good men. Call 10-12 mornings, 140 Wabash-av., ROSEN & CO.

SALESMEN—TO SELL OUR GOODS TO GENeral stores, clothiers, druggists, and grocers; fine side lines; big profits; liberal terms. Model Mfg. Co., Box G., South Bend, Ind.

WANTED — STATIONERY AND PRINTING salesman, retail; one who has established trade preferred; must be a first class man. Address X 301, Tribune office.

MEN WITH CANVASSING ABILITY WHO ARE not satisfied with their present income, can secure A 1 contract; rapid promotion; no books, insurance, or jewelry. Address X 299, Tribune.

FIRST CLASS SALESMEN — GIVE AWAY proposition; men acquainted with the installment business preferred. Columbia Phonograph Company. See Mr. Morrissey.

COLLEGE MEN—ALL OR PART TIME; CITY only; to meet cultured people; references and leads furnished; first in field; rich harvest. Call 2 to 5 p. m. 912 Steinway Hall.

SALESMEN—WE HAVE A NEW SPECIALTY, attachable to power sewing machines, increasing efficiency of operators. Co-Operative, 303 Security Building.

SALESMEN — TO HANDLE SIDE LINE BOYS' and children's headwear, direct from manfr., for dry goods and clothing trade; commission. Address B 208, Tribune office.

WANTED—SALESMEN FOR CITY AND ROAD; new article of merit; permanent position and good salary to hustler. Call before 10 a. m. SOUERBRY, 40 Dearborn-st.

WANTED—TRAVELING SALESMEN CALLING on dry goods trade; medium towns, Iowa, Wis., Minn., Ill., Ind.; strong lines, dry goods, specialties; no has beens wanted. A 260, Tribune.

MAN TO TRAVEL AND COLLECT FOR MFG. CO.; SALARY $100 MONTH, EXPENSES, AND COMMISSION; $100 CASH AND REFERENCE REQUIRED. ABBOTT CO., 385 WABASH-AV.

5 HUSTLING SOLICITORS WANTED AT ONCE; good salary to right men. Address A 485, Tribune office.

WANTED—GOOD SOLICITOR CAN MAKE $30 to $60 per week; nothing to sell. Call at 909-912 Manhattan Bldg., 315 Dearborn-st.

WANTED—A MAN THAT CAN SELL A LEGITImate money making proposition for inventor. Call SMITH, 781 Cornelia-st.

WANTED—SALESMAN; ORNAMENTAL IRON and bronze, to work on commission. Apply, with references, by letter. A 323, Tribune office.

SOLICITORS—TYPEWRITERS' SUPPLIES; TO those having an established business we have a liberal proposition to offer. X 275, Tribune office.

WANTED—A FEW HIGH CLASSED SALESmen that have been handling magazine proposition. Call J. C. THORN, 802 Plymouth Bldg.

WANTED—REAL ESTATE SALESMAN, BY old established firm; good business man, with A1 references. Address D 435, Tribune office.

WANTED—SALESMAN TO SELL STOCK FOR A1 land colony; large commission to right man. Address D 413, Tribune office.

SALESMAN—SPEAKING BOHEMIAN AND Polish; good salesman earns $50 weekly. Address C 61, Tribune office.

WANTED—SOLICITOR — ONE CONTROLLING printing trade, especially catalogue work. ROSENOW COMPANY, 373 Dearborn-st.

SALESMAN — ENERGETIC; ACQUAINTED with city trade on up to date lines of waists, petticoats and sweaters. A. L. Cohen, 234 5th-av.

EXPERIENCED PHOTO ENGRAVING SOLICItor; prominent house; unusually good opening. Address D 420, Tribune office.

ENGINEERING SALESMAN—FAMILIAR WITH vacuum system of heating and ventilating; bright future for right man. D 394, Tribune.

FIRST CLASS SALESMAN — FOR COUNTRY saloon trade; must have experience and clean record. Address B 205, Tribune office.

WANTED—MEN TO SOLICIT ORDERS ON CIgars; can earn $30 week. C 234, Tribune office.

A FIRST CLASS ENVELOPE SOLICITOR—ADdress B 576, Tribune office.

WANTED—MEN OR WOMEN FOR PORTRAITS; great inducement. L. W. FELT, 215 Chicago-av.

SOLICITORS—FIRE INSURANCE, RELIABLE Co., part or whole time. B 415, Tribune office.

WANTED—SHEET MUSIC SALESMEN TO carry a good side line. C 502, Tribune office.

WANTED—SALESMEN TO CARRY SIDE LINE; pay large commission. Address C 501, Tribune.

WANTED—TRAVELING SALESMAN FOR wholesale drug house. Address D 417, Tribune.

WANTED—SALESMAN IN RETAIL JEWELRY house. LEBOLT & CO., 167 State-st.

Boys.

BOY—OFFICE AND ERRAND BOY, 16 YEARS old; West Side. Address D 426, Tribune office.

WANTED—MALE HELP.

Boys.

BOYS AND YOUNG MEN TO assist on delivery wagons. Permanent positions if qualified. Apply 10th floor, Retail Store.
MARSHALL FIELD & CO.

BOYS—LARGE, 16 TO 19 YRS. OF AGE, FOR general store work during vacation; permanent positions if desired; also wagon boys and messenger boys wanted. Apply 8:30 a. m. 6th floor, THE FAIR, State, Adams, and Dearborn-sts.

Trades.

A FEW FIRST CLASS ARCHITECTURAL MODelers for building work. Apply by letter to JOHN EVANS & CO., 77 Huntington-av., Boston, Mass.

BLACKSMITHS—2 FIRST CLASS; ON SPRING wagon work. KOENIG WAGON CO., 1001 W. 8th-st., Kansas City, Mo.

DRAFTSMEN—EXPERIENCED IN ELECTRICal apparatus, switchboards, transformers, motors, and generators; only first class men need apply; state experience and salary expected. Address R D 18, Tribune office.

DRAFTSMAN—MECHANICAL; THOROUGHLY familiar with heating and ventilating work; capable of estimating; $25. Call Room 1210, 266 Dearborn-st.

DRY CLEANER—MUST BE A1 SPOTTER; SOber during working hours; wages good; no other need apply. French Steam Dye Works, 47 Monument-pl., Indianapolis, Ind.

DYER—MUST BE A1 ON GARMENTS AND household goods of every description; strictly sober during working hours; no other need apply; wages good. French Steam Dye House, 47 Monument-pl., Indianapolis, Indiana.

LINOTYPE OPERATOR—LIGHT WORK. CALumet Pub. Co., 9143 Houston-av.

MECHANIC AND FOREMAN IN HARDWARE mfg. plant; give full particulars, age, wages expected, etc. Address D 405, Tribune office.

PRINTER—YOUNG MAN, EXPERIENCED IN job and adv. composition; $12 per week. Come at once ready for work. Must be steady and temperate. SUBURBAN NEWS, La Grange, Ill.

TELEGRAPHERS, RAILWAY, for work out of city; good salaries; free transportation. Apply Room 4 Lenox Hotel, 259 S. Clark-st.

Coachmen, Teamsters, Etc.

DRIVERS WANTED.
Competent drivers for Wholesale trucks and retail delivery wagons.
Permanent positions if qualified.
Apply at barns, 301 La Salle-st.
MARSHALL FIELD & CO.

DRIVERS—
10 competent drivers for parcel delivery wagons. Permanent positions. Apply at 6th floor. The Fair, State, Adams, and Dearborn-sts.

EXPERIENCED DRIVERS — PERMANENT POsitions. MONTGOMERY WARD & CO., 115 Michigan-av.

WANTED—
COMPETENT TEAMSTERS.
For trucks and single wagons. Permanent positions; refs. required.
JOHN V. FARWELL COMPANY
148 Market-st., Chicago.

WANTED—COMPETENT drivers for city delivery. We offer permanent positions to capable men with city experience. Apply to Supt.
SIEGEL, COOPER & CO.

WANTED—50 TEAMS FOR WORK AT DANville, Ill.; will pay transportation. MACARTHUR BROS. CO., 810 Fisher Bldg.

Agents Wanted.

AGENTS AND PORTRAIT HOUSES WANTED to handle our bromides and solar prints; write for prices. Horne Copying Co., 255 Wabash-av.

MEN AND BOYS TO SELL PATENTED screen door catch; sells on sight. W. R. PARK, 4706 Indiana-av.

SOAP AGENTS—$10 DAILY EASILY EARNED. Parker Chemical Co., 237 Market-st.

MEN AND WOMEN—WE PAY $7 TO $10 WEEKly and 50% commission, selling Cable piano polish; good for pianos and furniture; country agents write for particulars. The Cable Piano Polish Co., 620, 225 Dearborn-st.

AGENTS—$8 DAILY SELLING OUR MEDIcinal soaps and ointments; new package; exclusive territory; every call a sale; "a guaranty given with each box." Terriff Med. Assn., 1414 Wabash-av., Chicago.

AGENTS AND SOLICITORS — WE HAVE GOOD novelties for the Portland exposition and fairs. GREEN & CO., 375 Wells-st.

Stenographers.

STENOGRAPHER AND PRIVATE SECRETARY —Thoroughly experienced; for official of corporation; man willing to spend summer at employer's summer home. Address K P 542, Tribune office.

Miscellaneous.

A YOUNG MAN, ABOUT 16-18 YEARS OLD, IN wholesale house; one living at home preferred. References. L. M. JOHNSON, 58-60 Wabash-av.

ASSISTANT MERCHANDISE MANAGER FOR large eastern department store dealing with high and medium class trade; must be a good trader, of strong executive ability, and a good organizer; salary according to ability; replies strictly confidential. Address D 404, Tribune office.

"BE YOUR OWN EMPLOYER"—READ OUR ad in Business Chances. The Battjes Fuel and Building Material Co., Grand Rapids, Mich.

ELDERLY MAN TO WORK IN HYDE PARK renting office; must have experience; call today with references; salary $7 per week. R. 204, 101 Washington-st.

EXPERIENCED MAN TO TAKE CHARGE OF ORDER DEPARTMENT OF WHOLESALE TAILORING HOUSE; STATE REFS., NAME OF LAST EMPLOYER, SALARY WANTED; GOOD POSITION FOR THE RIGHT MAN. ADDRESS L B 332, TRIBUNE OFFICE.

FLOOR MANAGERS—5, THOROUGHLY EXPErienced; permanent positions and good pay.
Apply 8:30 a. m., 6th floor, Superintendent, THE FAIR, State, Adams, and Dearborn-sts.

WANTED—MALE HELP.

Miscellaneous.

FOUR ENERGETIC, INDUSTRIOUS MEN; $12 per week; positions can be made to pay $25 weekly within six months. HARRY BOYLES, 575 W. Madison-st., 2d floor.

MAN—ABOUT 30 YEARS OF AGE, TO COLLECT and adjust complaints for long established business house on South Side; must be neat in appearance and a convincing talker. Address D 457, Tribune office.

MEN—SEE OUR AD. IN INSTRUCTION COLumn or write for catalogue explaining how we teach barber trade quickly. Moler Barber College, 435 Wabash-av.

MEN FOR AUTOMOBILE CHAUFFEURS; ROAD work; license and position. 333 Wabash-av.

ONE OF THE LEADING CITY MERCHANT tailoring establishments wants up to date manager; must be first class salesman; state former experience and salary wanted. Address K P 528, Tribune office.

PORTER—WHITE; IN WHOLESALE HOUSE; must be experienced. Apply 250 E. Madison-st.

POSITION AS CHOIR DIRECTOR BY FIRST class musician; 12 years' experience. Address N W 90, Tribune office.

SALES MANAGER—THOROUGHLY EXPERIenced; for large printing establishment; must be man thoroughly experienced in this line; prefer one who has owned his own plant; salary $1,800-$2,400, according to the man. Address K P 541, Tribune office.

TWO MEN TO LEARN AUTOMOBILE BUSIness. Address N W 800, Tribune office.

TWO YOUNG MEN TO RUN ON PASSENGER trains. 11 E. Taylor, near State.

WINDOW TRIMMER—GOOD. E. A. LANGE CO., South Chicago.

YOUNG MEN WANTED FOR THE NAVY—AGES 17 to 35 years; pay $16 to $70, according to ratings; rations and original outfit of clothing furnished free. For further information apply to recruiting stations, 527 Federal Bldg., 4166 Halsted-st., 142 W. Madison-st., Chicago.

YOUNG MAN, 18 TO 20 YEARS OF AGE, WHO is good on pen and pencil sketching. Address D 472, Tribune office.

YOUNG MAN—HANDY WITH TOOLS; NINE dollars per week to start; at 382 Dearborn-st.

Employment Agencies.

SPEAKING OF OPENINGS.

Manager five and ten cent store; thorough experience in this line necessary; $2,000 a year with share of profits.
Salesman; man preferably experienced in wholesale hardware house dealing in cutlery and hardware specialties; $1,500.
Salesman thoroughly experienced in shoes, with established territory; $1,500.
Salesman, experienced in meat lines; preferably man who has taken out cars; $900 to $1,200.
Storekeeper; bright, energetic young man, who has had experience in store keeping department of manufacturing concern; $1,100.
Stenographer; high grade man for out of town position; $900 and up.
It will be to your advantage to write us or see us at once if you are anticipating a change.
Hapgoods, Brain Brokers,
1012 HARTFORD BUILDING.

PERMANENT POSITIONS PROCURED FOR

Packers	$15	Bookkeeper	$18	Shoe clerks	$15
Watchmen	14	Stockkeepers	14	Sign tackers	16
Factories	12	Order clerks	12	Engineers	75
Railroads	75	Clerks	$10. 15	Oilers	12
Machinists	18	Shippers	10	Wipers	12
Electricians	20	Asst. shipp's	12	Elevator men	12
Helpers	12	Secretaries	25	Salesmen	75
Collectors	18	Firemen	14	Cigar clerks	14

Young men to travel, $15 weekly—expenses paid. SECURITY OPPORTUNITY BROKERS, 30 State-st., Room 412, between Lake and Randolph-sts.

BOOKKEEPER—FOR HOTEL......$50 AND BOARD
Bookkeeper and salesman......$18
Stenographers, four, very rapid......$15 to 20
Stenographers, five young men......$8 to 12
Office men, six, young, good writers......$8, $9, 10
Railroad clerks, three, experienced......50
Bill clerks, two, experienced......$8, 10
Shipping clerks, two young men......$10, 12
Correspondent, French and Spanish......15
Merchants' Clerical Exchange, 901, 108 La Salle-st.

BOOKKEEPER—GOOD ACCOUNTANT......$20
Stenographer; rapid with notes......20
Correspondent for sales department......20
Night clerk; for hotel......15
Cashier and bookkeeper; experience......15
Typewriter operator; for billing......12
Ass't bookkeeper; to leave city......12
MERCANTILE EXCHANGE, 185 DEARBORN-ST.

WE USE CARE AND JUDGMENT IN SELECTing the right one for the right place. That is why we succeed. Give us a call.
REYNOLDS-HODGES CO.,
Phone Main 2052. 171 Washington-st.

LEDGER MAN—EXP. A1 PENMAN......$15
Bookkeeper and office exp. in lumber......12
Office man, exp., educated and refined......10
Stock clerk, exp. in shoes......10
KING'S MERCANTILE AGENCY, 225 Dearborn and 92 La Salle-st.

WE HAVE OPEN TODAY A LARGE NUMBER of positions for high grade men, such as managers, salesmen, bookkeepers, stenographers, and clerical, paying from $720 to $5,000 per year. Call and see us, or write. BUSINESS MEN'S CLEARING HOUSE, 923, 184 La Salle-st.

300 TO 400 MARRIED SWEDISH WORKMEN—To learn to build cars at Pittsburg, Pa. No strike or labor trouble; steady employment at good wages. Free transportation furnished for men and families. Apply 80 Dearborn-st., third floor.

GOOD, STEADY POSITIONS WAITING FOR male help. Room 610, 171 Washington-st.

"LET MORREL AGENCY HELP YOU" TO A good position. NO JOB NO PAY. 48 S. Clark-st.

WANTED—FEMALE HELP.

Bookkeepers and Clerks.

A YOUNG LADY FOR GENERAL OFFICE work and Spanish translations in large establishment; very little translating to do. Apply, giving age, experience, and salary expected to start. Address K P 530, Tribune office.

ADDRESSERS—YOUNG LADIES BETWEEN the ages of 18 and 20, living on the West or Northwest Side; must have experience; rapid and accurate; good salary; permanent position if satisfactory. Address K P 524, Tribune office.

BILL CLERKS—YOUNG LADIES BETWEEN the ages of 18 and 20, living on the West or Northwest Side; must have experience; rapid and accurate; good salary and permanent position if satisfactory. Address K P 526, Tribune office.

REM. OPERATOR—EXPERIENCED IN BILLing and general office work. D 389, Tribune.

YOUNG LADIES—FOR OFFICE WORK; MUST write a good hand. First National Co-operative Society, Jackson Blvd. and Green-st.

YOUNG LADY CASHIER—MUST BE BRIGHT, of neat appearance, and live with parents. Dexter Restaurant, 80 Adams-st.

Saleswomen, Solicitors, Etc.

SALESWOMEN—
20 first class, experienced saleswomen for cloaks and suits. Apply Supt.'s office, 5th floor.
MARSHALL FIELD & CO., Retail.

SALESLADIES—THOROUGHLY EXP. FOR MUSLIN AND MERINO UNDERWEAR, FANCY GOODS, NOTIONS, BELTS AND SHOES.
Apply 8:30 a. m., 6th floor, Superintendent. THE FAIR, State, Adams, and Dearborn-sts.

SALESWOMEN—ONE HUNDRED, IN ALL DEpartments. Apply at Superintendent's office, CHAS. A. STEVENS & BROS., 111 State-st.

WE PAY $7 TO $10 WEEKLY AND 50% COMmission to ladies who can spare four hours a day selling Cable Piano Polish; good for pianos and furniture. The Cable Piano Polish Co., 620, 225 Dearborn-st.

WANTED—SOLICITORS TO HANDLE A NEW article; work anywhere in U. S.; one lady averaged $9 a day. Address Lock Box 124, Wausau, Wis.

WANTED—LADY MANAGER FOR LOCAL branch by candy manufacturer to sell direct to dealers; $40 per month. References and bond required. Van Satin Kiss Co., Grand Rapids, Mich.

WANTED — EXPERIENCED SALESLADIES. Star Dry Goods House, 39th and Cottage Grove.

Domestics.

CHAMBERMAIDS—TWO, EXPERIENCED, AT once; also scrubwoman. Julien Hotel, 63d-st. and Stewart-av.

FIRST CLASS GENERAL MAID — WAGES $5; no laundry work; references. Call 1276 Winthrop-av., North Edgewater, near Devon-av.

GENERAL HOUSEWORK—WOMAN; MUST BE good cook; family two. 2004 Diversey-blvd. Telephone, 708 Lake View.

GENERAL HOUSEWORK; $6; WHITE OR COLored. Refs. HESS, 406 N. Catherine, La Grange.

GIRL FOR GENERAL HOUSEWORK—1299 W. Adams-st. MRS. McDONALD.

HOUSEWORK—GIRL FOR HOUSEWORK; small family. FRIEDMAN, 442 E. 42d-pl.

TWO COMPETENT GIRLS—IN FAMILY OF eleven; most of laundry work sent out. 135 47th-st.

WAITRESSES—DINNER GIRLS; $3.50 WEEK. HEUSNER CAFE, 5th-av. and Quincy-st.

WOMAN COOK—EXPERT IN BAKING AND short orders; come ready to work. 882 E 51st-st.

Seamstresses and Dressmakers.

MACHINE OPERATORS—ON LADIES' BELTS and neckwear. MORRIS, MANN & REILLY, 185 Fifth-av.

THE TRIBUNE GIVES WANT ADS THE LARGEST

WANTED—FEMALE HELP.

Seamstresses and Dressmakers.

SEAMSTRESSES—EXPERIENCED, ON SHIRT waists; steady work. Call after 6 p. m. L. BERMAN, 3235 Groveland-av.

SEVERAL EXPERIENCED GIRLS FOR ALTerations. SEARS, ROEBUCK & CO., Halsted and Fulton-sts.

Nurses.

TRAINED NURSE—IN INSTITUTION; SALARY $25 month and railway fare. Address DOCTOR, Alexandria Hospital, Alexandria, Indiana.

Laundresses.

WASH WOMAN—GERMAN-AMERICAN PREferred; steady work. 5325 Cornell-av.

Stenographers.

GRAPHOPHONE OPERATORS—TWO, EXPERIenced; pleasant office; best pay. Call afternoons. Western Electric Company, 242 S. Jefferson-st.

STENOGRAPHER AND TYPEWRITER—LADY; wholesale house; must be experienced; $9 to start. Apply 250 E. Madison-st.

STENOGRAPHERS—WE WANT COMPETENT stenographers for temporary and permanent positions; salaries $8 to $18 a week; no charge for employment. Call Business Woman's Exchange, 801 Atwood Bldg.

STENOGRAPHERS—TWO COMPETENT YOUNG ladies for temporary work; $15. Call. B. ANDREWS, 166 Wabash-av.

STENOGRAPHER — LADY STENOG. AND bookkeeper; to live in hotel; $25 month, room and board; give phone. Address D 397, Tribune office.

STENOGRAPHER AND TYPEWRITER—Bright and tidy, excellent opportunity for intelligent beginner. Address D 409, Tribune office.

Miscellaneous.

A YOUNG WOMAN, EDUCATED, SOME BUSIness experience; permanent employment and good pay. Joseph Smart, 606, 263 Dearborn-st.

BRIGHT, CLEAN GIRL—14 TO 16 YEARS, LIVing in neighborhood, to assist in studio. M. J. STEFFENS, 57 East 22d-st.

FASHION ARTIST—EXPERIENCED, ALSO talented designer, for prominent photo engraving house. Address D 422, Tribune office.

GIRLS 16 TO 18 YEARS OLD TO INSPECT DRY goods; must be experienced. Apply at Superintendent's office. CHAS. A. STEVENS & BROS., 111 State-st.

GIRLS—20 GIRLS 18 YEARS AND OVER, FOR work at our new Hawthorne factory; good wages and opportunities. Call between 2 and 4 p. m. any afternoon but Saturday. WESTERN ELECTRIC CO.

OPERATORS—ON TENTS AND AWNINGS. E. C. COOK & BRO., 14 E. Michigan-st., 6th floor.

WAITER GIRL—WHO HAS HAD EXPERIENCE making rubber stamp signs. Heusner's Cafe, Fifth-av. and Quincy.

WAITRESS—GIRL WHO CAN MAKE RUBBER stamp signs. HEUSNER BAKING CO., 5th-av. and Quincy-st.

WAITRESSES—THREE SWEDISH, AT ONCE. Apply Swedish Restaurant, 179 E. Chicago-av.

LADY ASSISTANT—25 YEARS OF AGE; MARried preferred. Call 3d floor, 146 State-st.

Employment Agencies.

STENOGRAPHERS—FOUR, GOOD ..$10, $12, $15
Cashier, mail order experience........ 65
Typewriter bill clerk........ 12
Bookkeepers, two........ $10, 12
Office ladies and file clerks........ $5 to 7
Merchants' Clerical Exchange, 903, 108 La Salle-st.

STENOGRAPHER—EXP. AND COMPETENT. $12
Stenographer—R. R. exp........ 10
Bookkeeper and T. W., exp., S. W. street........ 10
Stenographer, exp., Fox and Rem........ 7
KING'S MERCANTILE AGENCY, 225 Dearborn and 92 La Salle-st.

"LET MORRELL AGENCY HELP YOU" TO A good position. NO JOB NO PAY. 48 S. Clark-st.

FEMALE DETECTIVE—MUST HAVE EXPERIence in dept. store. 401, 260 S. Clark-st.

AUTOMOBILES.

THE GUARANTEED YALE—16 H. P. LIGHT touring car, carrying 5 passengers, $1,100; speed, 35 miles per hour; 16 h. p. Runabout, $800; it is guaranteed during summer season against all repairs. Cars rented. Yale Automobile Co., 1414 Michigan-av. Phone S. 1279.

OBSERVATION CARS, FREIGHT TRUCKS, DELIVERY WAGONS FOR SALE. RENT. CARS STORED. CHICAGO AUTO SERVICE CO., 252-254 EAST OHIO-ST.

FOR SALE—OUTSIDE OPERATED WOODS brougham, morocco trimmed; very fine; reason for selling, owner abroad. Apply Little Giant Storage Battery Co., 1255 Michigan-av., Chicago.

FOR SALE—40 H. P. THOMAS FLYER WITH top; 1905 model; bargain. Apply Little Giant Storage Battery company, 1255 Michigan-av.

AUTO SUPPLIES AND ACCESSORIES OF every description. The Automobile Supply Co., 1330 Michigan-av.

AUTOMOBILES RENTED, BOUGHT, SOLD, and exchanged. First class repairing. Greer Motor Car Co., 1421 Michigan-av. Phone South 567.

INFLATE YOUR TIRES FREE; AUTOMOBILE supplies at right prices. The Motor Car Supply Co., 1427 Michigan-av. Phone South 26.

HAYNES APPERSON FOR SALE, 18 H. P., CARrying 4 passengers; side entrance; fine condition; $650. 1414 Michigan.

AUTOS— H. G. McGAUGHY, —TO RENT
Phone Har. 5196. 540 Wabash-av.

AUTOCAR—14 HORSE POWER, 1904 MODEL; A beautiful light tonneau touring car; cost $1,750. Price $750. Address D 396, Tribune office.

FOR SALE—HAYNES-APPERSON, WITH TONneau; elegant condition. YALE, 1414 Michigan-av.

WANTED—TOURING CAR FOR EQUITY IN W. Side vacant boulevard corner. D 443, Tribune.

TO RENT—5 PASSENGER CARS WITH CHAUFfeur, by hour, day, or week; Telephone South 1626.

GROUT STEAM RUNABOUT FOR SALE, $300. 1414 Michigan-av.

AUCTION SALES.

WILLIAMS, BARKER & SEVERN CO., 185-187 Wabash-av., general auctioneers. Sales at store every Wednesday and Saturday, 10 a. m. Furniture, carpets, gen. household goods. Tel. 2109 Cent.

ACCOUNTANTS.

ACCOUNTING—BOOKS BALANCED PERIODically; expert; easy terms; refs. D 391, Tribune.

JUDD, SCHMIDT, PALMER & COMPANY, 1008 ASHLAND BLOCK. CENTRAL 3500.

H. F. SPENGLER, 1461 MONADNOCK BLOCK. Telephone Harrison 4666.

BOARDING AND LODGING.

South Side.

162 36TH-ST.—IDEAL HOME, NEAR LAKE—The Hayden; clean, homelike; service and meals best in city for the price; residential and transient.

5716 WASHINGTON-AV. — LARGE ROOMS, with board; choice locality, near park; golf and tennis; near station and cable; 12 min. to city; $6 to $10. Phone 1533 Hyde Park.

4223 GRAND-BLVD. — DELIGHTFUL LOCAtion; near rapid transit; large corner residence; lawn; porches; south exposure room; private bath; high class living; few guests; 1 single room.

4216 BERKELEY-AV.—LARGE, WELL FURnished front room, suitable for two; near I. C 43d station and 43d car line. Second flat.

3979 PRAIRIE-AV.—DETACHED HOUSE, TWO verandas, alcove room, with private bath; also south room with lavatory; references.

21 E. 46TH-ST., KENWOOD, NEAR I. C. AND electric—board and rooms for 2 ladies or gentlemen. Blue 2823.

2427 MICHIGAN-AV.—VERY CHOICE LOCAtion. The "Warren"; rooms single and en suite; good board.

5000 JEFFERSON-AV. — LOVELY FRONT room, lavatory, for couple; also desirable side room; second floor; excellent table; piazza, lawn.

4552 INDIANA-AV., FLAT 1—BEAUTIFULLY furn. rooms, board optional; private family; modern; phone.

1923 MICHIGAN-AV.—REFINED HOME AND table; terms for summer.

2802 MICHIGAN-AV. — ELEGANT MODERN home; large, cool rooms, with excellent board.

5510 WASHINGTON-AV.—BOARD WITH ROOM, single or en suite; private bath; I. C.

1801 MICHIGAN-AV.—LARGE ROOMS WITH high class board for refined people.

207 MICHIGAN-AV., NR. AUDITORIUM—BEST rooms, table, and references, for refined people.

3620 ELLIS-AV.—NICELY FURNISHED ROOM, running water; first class board; I. C., cable.

57 E. 36TH-ST.—LARGE FRONT ROOM; RUNning water; excellent board; ½ blk. I.C.; moderate

3129 MICHIGAN-AV. — PRIVATE MODERN home; two rooms; desirable; excellent table.

2032 MICHIGAN-AV.—LARGE FRONT AND DEsirable single room, with board. Phone 1132 So.

4010 PRAIRIE-AV. — NICE ROOM, WITH board; $5; blk. L station; phone; examine.

2049 MICHIGAN-AV.—ROOMS WITH BOARD; fine location; home cooking. Douglas 3070.

1502 MICHIGAN-AV. — NICE ROOMS, WITH board, $4.50 upwards; walking distance; refs.

2021 MICHIGAN-AV.—LARGE FRONT, ALSO desirable single room, with board.

West Side.

363 WARREN-AV.—DESIRABLE FURNISHED rooms and board; excellent location; all conveniences; will also take table boarders.

558 WASHINGTON-BLVD.—ELEGANT PARlor; also room; running water; board; phone; reasonable.

809 HARRISON-ST. — LARGE FURNISHED front rooms; also others; meals.

North Side.

378 CHICAGO-AV.—FINE LOCATION; DESIRAble, large front room, with homelike board.

205 CASS-ST. — ROOMS WITH BOARD; MODerate prices; walk. dist. Tel. 4481 Dearborn.

440 LA SALLE-AV.—REFINED FAMILY NEAR park, wish two roomers; excellent board.

852 NORTH PARK-AV.—BEAUTIFUL RESIdence fac. Lincoln Pk.; fr. rms.; excellent meals

443 DEARBORN-AV.—FURNISHED, WITH board; front alcove; running water; large closet.

BOARDING AND LODGING.

North Side.

16 ASTOR-ST., NEAR DIVISION AND LAKE SHORE-DRIVE, MAISON DU NORD — FIRST CLASS FAMILY HOTEL; QUIET, BEST NEIGHBORHOOD; 15 MIN. TO BUSINESS CENTER; EXCELLENT TABLE. PHONE NORTH 2006.

469 DEARBORN-AV. — LARGE PLEASANT room with small room connecting; private toilet; suitable for three gentlemen; also handsomely furnished alcove rooms; excellent board; terms moderate; all conveniences.

306 BELDEN-AV.—PRIVATE FAMILY WILL rent one or two nicely furnished rooms, with or without board, to people employed who appreciate a good home; piano, tel.; nr. N. W. L; convenient.

232 DEARBORN-AV.—FRONT ROOMS; ALSO single, with board; table boarders. Phone White 396.

205 CASS-ST. — WITHIN WALKING DISTANCE; clean and well kept; where good meals are properly served at moderate prices. Tel. 4481 Dear.

Hotels.

HOTEL DEL PRADO—A SELECT FAMILY AND transient hotel [400 rooms], occupying the entire block between Washington and Madison-avs., fronting on Midway-blvd. We have parlor and bedroom with private bath and board for two people, $25 to $40 per week. TRANSPORTATION—Illinois Central Express trains to 60th-st. station, 1½ blocks away; only 12 minutes to city.

HOTEL TURNER, 33D AND WABASH-AV.—Without exception one of the nicest and best located family hotels on the South Side; rooms single or en suite, with or without private baths; electric elevator service; all modern improvements; convenient to elevated, Indiana-av., and State-st. car lines. Phone 468 Douglas.

HOTEL HAYES, 64TH-ST. AND LEXINGTON-av., one block from Lexington-av. L station, surface lines, and 5 minutes' walk from I. C. 60th-st. station—American and European plan; rooms single or en suite, with and without private bath. Telephone 656-657 Hyde Park.

HOTEL WARNER ANNEX — NEWLY COMpleted and ready for occupancy; finely located; 100 rooms in 2 and 3 room suites, with bath, at very attractive rates; telephone in each suite; finely furnished. Groveland Park and Cottage Grove-av. Tel. 673 Douglas. McGUIRE & COBB, Props.

HAYDEN HOTEL, 152 E. 36TH-ST.—VISITORS to the city will save money, avoid the noise, dirt, and discomfort of the business center by stopping at the Hayden; American plan, $1.25 day, $6 to $7 per week; European, 50c to $1.25 day. Take Cottage Grove cars.

HOTEL HOLLAND, 53D AND LAKE-AV. — American plan; permanent single rooms $7.50 up; en suite, with private bath, for two, $16 up; ten minutes from city; I. C. suburban and express. Phone Hyde Park 192.

THE NEW HUNTINGTON, 107 E. 37TH-ST.—DElightfully located, opposite Ellis Park; excellent home table; rooms single and en suite, with private bath. Phone 576 Douglas.

OAKLAND HOTEL, DREXEL AND OAKWOOD-blvd.—Best located, best ventilated; unexcelled table and service; a veritable summer resort, with all city attractions; distilled artesian water.

MENTONE HOTEL, AMERICAN AND EUROpean; handsomely furnished; excellent service; city telephone in every room; special rates by the week. 148 Dearborn-av.

HOTEL GRANT, 214 E. 53D-ST.—NEW FAMily hotel; 2 blocks from I. C. express trains; 10 minutes to city; moderate rates. Phone Hyde Park 509.

YOUNG WOMAN'S HALL, 55 S. ADA-ST.—Single and double rooms with board, $3.25 to $5.75 per week; references.

HOTEL BARTEAU, 3800 LAKE-AV.—CLEAN, airy rooms, on lake, with or without first class board; reasonable rates.

CONTINENTAL HOTEL, WABASH-AV. AND Madison-st., Chicago—American plan, $2 per day. Special rates by the week to regulars.

HOTEL WYCHMERE [EUROPEAN], INDIANA-av. and 18th-st.—150 elegant outside rooms; reasonable rates. Tel. 1098 S. MRS. H. YORK, Mgr.

DEARBORN-AV. HOTEL, DEARBORN AND Chicago-avs.—Rooms from $2 week up; elevator, phone, etc.; walking distance.

LANDON HOTEL—COR. CASS AND ERIE-STS., one block east of State-st. First class family and transient hotel.

CRESCENT HOTEL, 41ST AND ELLIS-AV.—Single and double rooms and bath, $6 to $9 per week; with board, $8 per week and up.

Suburban.

WANTED—TWO GENTLEMEN BOARDERS for the summer; pleasant rooms, fine table. Apply to O. H. BENSON, 99 Washington-st.

Summer Resorts.

SUMMER BOARDING, NEAR HIGHLAND Park, shore Lake Michigan; excellent table, fine rooms; fishing, boating, surf bathing, private family; $5 per week; $1.50 from Chicago, boat. Box 610, Grand Haven, Mich.

THE LAKEWOOD— Boating and fishing. The most unique place on the lake. Good board and an abundance of fruit. J. H. MORGAN, Colona, Mich.

BOARDERS WANTED—PINE VILLA FARM, $5; delightful, quiet, shady, home cooking, daily mail; children taken. Address F. D. HODGE, South Haven, Mich.

BOARD WANTED.

BOARD—WELL KEPT MEDIUM SIZE ROOM with first class board, by business woman. Convenient to I. C. south of 47th-st. D 462, Tribune.

BOARD—MECHANIC, 35, WITH DAUGHTER 5 years, wants room and board, W. Side, near Jefferson or Union Parks preferred. D 421, Tribune.

ROOMMATES.

WANTED—ROOMERS OR REFINED COUPLE to share nicely furnished flat in refined family. 5404 Lake-av., Flat O. Ill. Central.

TO RENT—ROOMS.

South Side.

TO RENT—MICHIGAN-BLVD. AND 13TH-ST. NEW SOUTHERN HOTEL. EUROPEAN. Everything new and up-to-date. Electric light, hot and cold water in every room. Choice outside rooms, $5, $6, $7, and $8 per week. Rooms with private bath, $10, $12, and $14 per week. Our popular price cafe for ladies and gentlemen cannot be excelled. Easy walking distance. Telephone South 262.

TO RENT—5714-16 WASHINGTON-AV., ROOMS furnished to suit; all exposure; bright and clean; very near park, golf and tennis grounds; 3 modern, cozy houses, annexes, east front; yards, porches; excellent home cooking; $6 to $10. Phone Hyde Park 1533.

TO RENT—3 FURNISHED OUTSIDE ROOMS and bath, for housekeeping; $20 month. Steam heat, elevator, all conveniences. 3663 Wabash-av. Phone 609 Douglas. MISS WADSWORTH.

TO RENT—4529 CALUMET-AV., APARTMENT 3—Nicely furnished outside room, overlooking Grand-blvd.; private family; modern conveniences. Board optional.

TO RENT—2974 INDIANA-AV.—BEAUTIFUL, large, cool room, running water; privilege cooking light breakfast; $3; pleasant hall room, $1.50.

TO RENT—ROOMS, STEAM, HOT AND COLD running water. The Lafayette, 10, 12, and 14 E. Harrison-st., 1 block south of the Auditorium.

TO RENT—FINE LARGE ROOM; NEAR EXcellent transportation and Jackson Park; all modern; reasonable. 6223 Washington-av., 1st flat.

TO RENT—BRIGHT OUTSIDE ROOM, CONvenient to 3 lines of cars; private family. 4350 Calumet-av., 1st floor.

TO RENT—BEAUTIFUL FRONT ROOM, MODern; one or two gentlemen. 3449 Indiana-av., 2d flat.

TO RENT—CLEAN NEW ROOMS; GENTLEMEN; running water; cafes and transportation convenient. 2929 Groveland-av.

TO RENT—LARGE, NICELY FURNISHED front room for 2 gentlemen; lavatory; every convenience; private family. 3568 Prairie-av.

TO RENT—3913 CALUMET-AV., FLAT 4, FURnished room for one or two gentlemen; call after 6.

TO RENT—3024-26 PRAIRIE-AV., FURNISHED rooms; running hot and cold water; steam heat and bath. Phone Douglas 8736.

TO RENT—4200 LAKE-AV., NICELY FURnished rooms; also housekeeping suite; telephone.

TO RENT—"THE ALLEN," 145 OAKWOOD-blvd., single and en suite, furnished, unfurn.

TO RENT—4209 GRAND-BLVD., DEL MONTE, 2d floor, desirable rooms.

TO RENT—FURNISHED ROOMS; BOARD OPtional; phone, elevator. 3000 Indiana-av., Fl. 1.

TO RENT—4311 BERKELEY, 2D; LARGE, pleasant back parlor; light housekeep'g privilege.

TO RENT—TEL. SOUTH 1792—ROOMS, NEW desirable apart.; refined party.

TO RENT—6221 MADISON-AV., 2D FLAT—DEsirable room; use kitchen and dining room.

TO RENT—LARGE FRONT ROOM; LAVATORY; private residence; 43d-st., I. C. 61 Bowen-av.

West Side.

TO RENT—290 ASHLAND-BLVD., A LARGE front room; also smaller rooms; modern.

TO RENT—FURNISHED FRONT CONNECTING rms.; housekeeping; first class. 655 W. Monroe-st.

TO RENT—LIGHT HOUSEKEEPING ROOMS; gas and bath; opposite Union Park. 1 Warren-av.

North Side.

TO RENT—LARGE MODERN ROOM, BATH, plenty hot water, gas, phone "Irving 984"; breakfast optional; Sheridan exp sta. 20 min. business center; small pri. fam. 1564 Kenmore-av., fl. 2

TO RENT—FURNISHED ROOMS, WITH OR without light housekeeping privileges. 345 Rush-st., 3d flat.

TO RENT—FRONT ROOMS; STEAM, H. WAter, near Chestnut and Dearborn; private. Address C 376, Tribune office.

TO RENT—HUXMANN'S HOUSES, OPP. PARK, 18 Wisconsin and 172 Ontario; newly furn. rooms.

TO RENT—471 DEARBORN-AV., FRONT ROOM; clean, modern, attractive; gentleman preferred.

TO RENT—42 CEDAR-ST., NR. LAKE, LIGHT, desirable rooms; State-st. electric.

TO RENT—LARGE, AIRY ROOM; PHONE, bath, running water. 244 Schiller-st.

TO RENT—FURN. ROOM, MODERN, CONVENient Wilson-av. station. 282 Winthrop-av., 3d fl.

TO RENT—943 N. CLARK-ST., FRONT AND back parlors, complete; light housekeeping.

TO RENT—24 WALTON-PL., COZILY FURN. rooms, all modern conveniences; references.

TO RENT—PRETTY ROOM IN REFINED family; walking distance. 443 La Salle-av., F. 2

TO RENT—NICELY FURNISHED ROOM; ALL conveniences; first floor. 297 N. State-st.

TO RENT—28 WALTON-PL., NICELY FURnished room; running water; all conveniences.

TO RENT — 262 ONTARIO-ST., TWO SINGLE rooms with every convenience.

TO RENT—ROOMS.

North Side.

TO RENT—ELEGANT SINGLE AND DOUBLE front rooms; everything new; heavy, solid mahogany furniture; box spring beds, hair mattresses, finest linen; beautiful bath; running water in each room, 2 blocks from lake and Lincoln park; a model home for particular people. 180 Goethe-st.

Suburban.

TO RENT—WOODLAWN; ELEGANT FURN. rooms, single or flat; I. C. 296 E. 64th-st. Beach.

Summer Resorts.

TO RENT—SEVEN NICELY FURNISHED rooms on first floor in a new house, for resort season. Wm. Remus, 606 Indiana-av., So. Haven, Mich.

WANTED—ROOMS.

WANTED—TO RENT—ROOMS—LANDLADIES, many that have unique chambers are averse to advertising for reasons; they engage us to personally inspect their apartments, noting carefully the minutest details, in order to discriminate intelligently and serve best the busy man in search of first class home; having had 8 years' experience, we are better prepared to place you; give us a trial; eliminate worry and save money. Betah Co., 801 N. Y. Life, 171 La Salle-st. Auto. 2661. Central 4346.

BUSINESS CARDS.

THE PAGE WOVEN WIRE FENCE CO. WAS organized in 1880 and since that date has been manufacturing its high carbon steel woven wire fencing, which is now in use by over 50,000 farmers and others. We buy iron ore, pig, and scrap iron, which we convert into ingots, billets, rods, and wire. We galvanize the wire and weave the fence all in our own mills. If you own good land which is worth fencing in any part of the world, write for our catalogue and estimate for fence material, or completed fence. AUSTIN CLEMENT, V. P., 200 Monroe-st.

BUILDING MATERIAL.

FOR SALE—MILLIONS OF FEET OF 2D HAND lumber, practically new, free of nails; all sizes; also 5,000 doors, windows, sash, closets, bathtubs, radiators, piping, valves, boilers, and engines, etc. Main salesroom and yard, 25th and Wentworth-av. Phone South 1384. S. KRUG, 167 Dearborn-st.

BOATS, YACHTS, ETC.

ILLINOIS PRINCESS LAUNCH, $150. Complete with engine; other bargains that will interest you. Call up or write us. Illinois Boat Mfg. Co. [not inc.], Room 315, 40 Dearborn-st. Phones Cent. 3779, Automatic 5853.

BUFFALO GASOLINE MARINE MOTORS ARE reliable; prompt delivery. See our samples. T. H. Bullock & Co., Manhattan Bld. Tel. Harr. 4182.

FOR SALE—40 FT. LAUNCH, NORMA; 8 FT. beam; mah. cabin; 18 h. power. R. WILSON, 103 Stevenson-st., Pullman, Ill.

FOR SALE—30 FT. GASOLINE LAUNCH; FAST; 12 h. p.; $550; worth $900. D 475, Tribune office.

BILLIARD AND POOL TABLES, ETC.

FOR SALE—SECOND HAND BILLIARD AND pool tables; we rent tables with privilege of buying. The Brunswick-Balke-Collender Co., 263 and 265 Wabash-av.

BICYCLES AND BICYCLE GOODS.

WANTED—50 GOOD SECOND HAND WHEELS at once for country orders; bring wheels and get our cash offer. Mead Cycle Co., 1243 Wabash-av.

BUSINESS CHANCES.

IF YOU HAVE A PROPOSITION NEEDING cash submit it to me before it gets damaged by being hawked about. With me you get confidential and fair treatment. My commissions are moderate. Municipal and railroad bonds for sale; list on application. F. McHENRY KITCHING, 505-6 Stock Exchange Building.

IF YOUR PROSPECTUS Is planned, written, illustrated, and printed by us, it will do its work well. We are specialists in business literature. MUNROE & SOUTHWORTH, Phone South 811. 1322-1328 Wabash-av.

IF YOU WISH TO BUY OR SELL ANY LEGITImate business, stocks, bonds, real estate, or wish a partner, city or country, call or address us; we make a specialty of securing your wants quickly. If you haven't money enough to buy we advance any reasonable amount to reliable people and loan money to merchants. KAATZ CO., 301 Tacoma Building. Phone Main 4845.

MONEY—DO YOU NEED IT? THERE IS PLENTY OF MONEY FOR BUSINESS MEN with worthy ENTERPRISES. CORPORATIONS needing CAPITAL to develop or INCREASE their INDUSTRIES should consult the NATIONAL STOCK & BOND GUARANTY CO., 1025-1030 Unity Bldg., Chicago.

A CONSERVATIVE CHICAGO BUSINESS MAN, having thoroughly investigated mining opportunity at Goldfield, Nev., will contribute $5,000 cash towards consummating important deal, quadrupling investment in ninety days; he seeks partner with like amount; party joining must furnish undeniable references. Address C 291, Tribune.

RARE OPPORTUNITY FOR MAN WITH $5,000 to secure interest mfg. concern; will net him $20,000 first year. We control new process reducing cost of production of staple necessity 75%; enormous demand. Expert of international reputation in charge of factory. Ample proof of above statements. Address D 125, Tribune office.

TRUSTEE SALE—AN $8,500 STOCK OF GENeral merchandise, all clean, up to date goods; bids on whole stock received until July 14th, 1905; terms cash. Right reserved to reject any and all bids. Inquire of W. O. HALSTED, trustee estate of E. M. Passow, Hobart, Ind., or of McNeill & Higgins Company, 19-29 Market-st.

WANTED—MAN TO JOIN ME IN LIGHT MANufacturing business; the goods are in constant demand; profits large; no competition; business will pay $300 monthly, with steady increase; small amount of capital required. Address D 408, Tribune office.

FOR SALE—BIG SNAP—FINEST MFG. PLANT in the country; located at Elgin, Ill.; built of solid granite and pressed brick, in center of city, on railway; cost $100,000; can be bought for one-third cost price; one hour's ride from Chicago; no strikes here. J. V. MINK, Elgin, Ill.

HIGHLY PROFITABLE OFFICE BUSINESS, has grown to such proportions that proprietor cannot handle alone; energetic young man, with $1,000 and selling ability, can secure half interest; liberal terms; profits $500 to $700 per month. Address D 390, Tribune office.

I HAVE $50,000; WILL PLACE WHOLE OR part with responsible firm to be used in carrying open accounts. Only established, rated firms mfg. or jobbing staple goods considered. Give details for attention. Address X 303, Tribune office.

FOR SALE—OLD ESTABLISHED ACCORDION pleating and buttons making plant; fully equipped; will teach business to buyer; profits $50 weekly; an opportunity; investigate. Address L H 309, Tribune office.

$1,500 BUYS INTEREST IN DOWNTOWN HOtel; experience not necessary; want man to look after help and cash. MR. HALL, 140 Dearborn-st.

THE MAN WITH MONEY TO INVEST WITH his services does not need to waste valuable time culling out worthless enterprises when he has the result of our careful investigation before him. HAPGOODS, 140 Dearborn-st.

ESTABLISHED BANKING MAGAZINE DEsirous of making Chicago its office of publication wants cooperation of a Chicago man with knowledge of banking who can take active and financial interest. Address D 445, Tribune office.

BUSINESS MAN, WITH $5,000 TO BE USED for working capital in good manufacturing business; you handle the money; will give good security. Address D 471, Tribune office.

FOR SALE—LIGHT GROCERY, HOME BAKery, confectionery, cigars, notions; weekly sales $100; fine place to live, Englewood. Address R L 379, Tribune office.

WANTED—GOOD, HUSTLING YOUNG MAN with $2,000 to take interest and secretaryship of big paying enterprise; must have good references. Address D 406, Tribune office.

LEGITIMATE ENTERPRISES FINANCED, corporations organized, charters procured in any state, stock and bonds underwritten, sold on commission basis. Federal Securities Co., 508, 84 La Salle-st.

HAVE CLIENTS FOR GOOD STOCK OR BOND issue. We buy sound securities. Commission only. W. H. TODD & COMPANY, 112-114 Dearborn-st.

HAVE GOLDEN OPPORTUNITY IN REAL EState deals for party with large or small capital; substantial profit; real estate security; no risk. Address P 158, Tribune office.

IF YOU WISH TO BUY OR SELL ANY LEGITImate business, city or country, it will be to your interest to call on us or address GOLSEN & CO., Tacoma Bldg. Est. 1879; oldest here. Tel. M. 2793.

AMBITIOUS YOUNG MAN OF ABILITY FOR SECRETARY OF ILL. CORPORATION; MUST INVEST $1,000 IN STOCK; LIBERAL SALARY. ADDRESS D 438, TRIBUNE OFFICE.

SALOON FOR SALE—LONG LEASE; ELEGANT modern fixtures; good stock; central location; doing fine business; price reasonable; part cash. GUS BELTINK, 125 W. Wash.-st., South Bend Ind.

FOR SALE—NEWS STAND WITH STATIONery, confectionery, jewelry, musical instruments, in good Iowa town of 3,000; bargain if taken soon. Address R D 8, Tribune office.

FOR SALE—IN LIVE WISCONSIN CITY OF about 32,000 inhabitants, an established shoe store; stock about $7,000; good location and low rent. Address L X 379, Tribune office.

LUNCH ROOM THAT'S MAKING MONEY FOR sale; snap, as machine privileges pay expenses; $800; owner leaving; must be sold this week. Address D 461, Tribune office.

AN EXPERT ON OIL, GAS, OR ARTESIAN well business offers his services in any capacity. Address D 460, Tribune office.

LEAVING CITY; WILL SELL $10,000 STOCK; very profitable mnfg. corporation; for $5,000 cash; must sell quickly. Address D 140, Tribune.

SOUTH DAKOTA CHARTERS OBTAINED; lowest rates; no taxes; companies organized; stock guaranteed. J. MOFFITT, 1614 Unity Bldg.

YOUNG, ACTIVE, EXPERIENCED MAN WILL invest time and money in legitimate business. Address D 433, Tribune office.

TO EXCHANGE—ANNUAL DIVIDEND LIFE ins. What have you? Insurance Exchange, Sterling, Ill.

PARTNER WANTED—$500, CAN MAKE $20 A day as long as he lives; no fake. Call on DR. SANFORD, Room 60, 88 Washington-st.

STOCK CERTIFICATES, BONDS, SEALS. THE Interstate Corporation Record. Central 1485. J. W. MIDDLETON & CO., 167 Dearborn-st.

OFFICE MAN WITH $5,000 TO ACT AS SECY. of land and irrigation company. D 410, Tribune.

FOR SALE—OR EXCHANGE—THE CENTRAL Hotel, Onarga, Ill. Address R B 25, Tribune.

FOR SALE—GOOD GROCERY, DELICACY, TObacco, candy, and notion store. 244 Mohawk.

BUSINESS CHANCES.

ATTENTION, CAPITALISTS AND PROMOTERS —For Sale—240 acre ranch, 6½ miles s. e. of Boulder, Colo., and only 30 miles from Denver. This ranch is underlaid with high grade bituminous coal, the veins ranging from 3 to 6 feet in thickness; several thousand dollars' worth of machinery has been installed and the mine is now in active operation; a spur should shortly be constructed 3 miles, tapping main line of the Colorado Southern railroad. This would enable operators to move 100 tons of coal per day for 25 years to come. Present prices range from $3.50 to $4.50 per ton. In addition to the coal there are millions of tons of the finest grade of fire clay, which experts say will make a fire brick worth from $25 to $35 per thousand. As the supply of both coal and clay is practically inexhaustible, and as with the coal at hand to burn the clay, brick can be produced more cheaply than anywhere else, no more attractive proposition can be found for ample capital. As a ranch proposition alone it is worth $100 per acre. There are 190 acres under plow, and abundant irrigation. Old settlers say that this ranch has produced as high as 9,000 bushels of wheat in one season. There is a good orchard on the place, which produces from 300 to 400 bushels of apples per annum; 6 room house and fairly good outbuildings. Former owner who lost the place through litigation and drink refused $36,000 for it several times. Present owner lacks both time and money with which to develop property. Will therefore sell entire property, ranch, coal, clay, machinery, and all, for $24,000 spot cash; warranty deed, perfect title. This proposition will stand rigid investigation. No risk or speculation about it. See owner. DR. HALL, 113 Adams-st.

"BE YOUR OWN EMPLOYER"— Secure a permanent income by becoming a manufacturer of CEMENT BUILDING BLOCKS, the building material of today and growing in demand. The Battjes cement block machine makes any building block required in building. No experience necessary; simple in operation; cost nominal. Write today for our book "THE CORNER STONE." The Battjes Fuel and Building Material Co., Grand Rapids, Mich.

WE WANT TEN RESIDENTS OF ILLINOIS, from different localities of the state, as stockholders and directors of a new life insurance company; men of good local reputation; prefer bank cashiers, business men, or insurance agents; also wish man for treasurer capable of handling loans and investments for the company, and able to give personal bond for cash handled until company starts writing insurance. If interested, investigate at once, as we hope to commence work very soon. U. S. A. & L. Ins. Co., 1311 Champlain Bldg.

FOR SALE—TYPEWRITER AND SUPPLY BUSINESS, at Denver, Colo.; established ten years; under five years of present management has doubled in volume; serious health consideration in family of owner sole reason for selling; about $7,500 required; business is paying 50 per cent per annum net on such investment. Ordinary business experience all that is required. Address "TYPEWRITER," Quincy Bldg., Denver, Colo.

$25,000 ADDITIONAL CAPITAL REQUIRED TO execute large contracts by a brass specialties mfg. concern owning valuable lubrication patents. Plant is complete and up to date in every detail, including a large modern brass foundry; operated under perfect system; shows good profit; open to closest investigation; would consider bond or stock issue. Address D 401, Tribune office.

SALESMEN—WE HAVE ORGANIZED "A MAIL order house for the merchant"; we enable the retailer to use all supply house catalogs as his own; we also have the necessary evidence to convince the consumer that his local dealer can and will benefit him in competition with catalog houses; we want bright salesmen with some cash to join us. Address X 580, Tribune office.

CLAIRVOYANTS.

50C—THIS WEEK—50C.

PAST. PRESENT. FUTURE.

PROF. CHARLES, the distinguished Palmist and Clairvoyant, may be consulted by any one in trouble or doubt of any character concerning any one or anything—past, present, or future—who bring this notice and 50 cents this week. At a glance this great master of secrets knows all; without making guesses he tells you to the point just what you want to know, what to do and to expect, regarding love, law, business, speculation, speedy and happy marriage with the one of your choice; removes all evil influences, in fact, everything. This special fee of 50 cents is made this week to give people in moderate circumstances who are troubled, discontended, or unsuccessful a chance to consult this wizard. Absolute satisfaction in all cases guaranteed or no fee accepted. Regular fee $5.00 and up. Hours, 10 a. m. to 8 p. m.; Sunday, 10 to 2. 3935 DREXEL-BLVD., corner of Oakwood. Take Cottage Grove-av. cars to 39th-st.

$5.00 READINGS FOR $1.00—PROF. LEON HAS REMOVED TO 1831 MICHIGAN-AV., near 18th-st. Leon has been Chicago's celebrated clairvoyant and palmist for the past 9 years. Advice on business, love. Tells whom you will marry; reunites the separated. Phone Calumet 7939.

MADAM LULU GUARANTEES TO REUNITE the separated or no charge; truthful life reader, expert palmist, and cards; 25c, 50c. 146 State.

CLEANERS AND DYERS.

MANHATTAN STEAM DYE WORKS— ALBERT MUSIL, Cleaners and Dyers, 1373 W. Madison-st. Phone Seeley 764.

AUG. SCHWARZ, LADIES' AND GENTS' GARments; 3 stores. 158 Illinois-st., 126 Dearborn-st., 539 W. Madison-st. Tel. Main 3520.

COOK & McLAIN, 80 DEARBORN-ST., PHONE Main 3047. 54 and 56 39th-st., Phone Oak. 539. 554 W. Madison-st. Phone Monroe 113.

DAVID WEBER, THE EXPERT, 3523 State-st. BRANCHES: 118 E. 43d-st., 22d-st. and Michigan-av. Phone Douglas 524.

CAST-OFF CLOTHING.

S. H. STARR, 175 N. CLARK-ST., PHONE NORTH 1115—HIGHEST PRICES FOR LADIES' DISCARDED EVENING AND DINNER GOWNS, OPERA COATS, AND FURS.

H. S., 474 N. CLARK-ST., PAYS THE HIGHEST price for ladies' and gentlemen's castoff clothing. Phone 3961 Dearborn.

H. STARR, 367 S. STATE, PHONE 3686 HARRIson, pays highest cash price for ladies' and gents' castoff clothing, sealskins, and furs.

CLOTHING, FURS, ETC.

FURS STORED, REMODELED, REPAIRED, made to order. P. Frenkel, designer and furrier, formerly with Chas. Stevens & Bros., 95 E. Washington-st. Tel. Market 1229. Will send for them.

CANDIES.

CONFECTIONERY, FINE BONBONS, AND chocolates, famous throughout the United States. Send for wholesale and retail catalogue. C. F. GUNTHER, Confectioner, 212 State-st.

COWS, BIRDS, DOGS, ETC.

PARROTS, GUARANTEED TO TALK, $3.50 each; canaries, $2; guaranteed singers; birds and dogs of all kinds. E. C. VAHLE & BRO., 45 State.

DRESSMAKING AND MILLINERY.

SUMMER RATE—A BIG INDUCEMENT IF YOU make your application now. Lady's diamond set watch and chain or two weeks free in dressmaking or millinery. Our dress patterns will make your summer dressmaking easy. Verbal instruction free. McDowell School, 78 State-st.

VALENTINE'S SELF-CALCULATING SYSTEM is the latest invention in cutting; do not fail to examine it before going elsewhere; patterns cut to order. SCHOOL, 753 Wells-st.

MADAM HUNT'S MILLINERY SCHOOL—BEST in city; positions furnished; indorsed by leading wholesale houses. 1201 Masonic Temple.

DETECTIVE AGENCIES.

SECRET SERVICE AND INVESTIGATIONS OF all kinds by expert of long, successful experience. Your work will receive my personal attention. Satisfaction guaranteed. I charge you nothing for consultation and advice. Talk it over with me. Strictly confidential. Best references. Terms reasonable. X 265, Tribune office.

OUR SECRET SERVICE INFORMATION BUreau will obtain the most reliable information of a personal or business nature. We furnish only responsible men for any legitimate work. Tel. Harrison 5215. REHM, LARSEN & KOCH, 5th floor, Monon Block.

WARD DETECTIVE AGENCY, 3903 COTTAGE Grove-av. Phone Doug. 937. Reliable service.

ALEXANDER'S DETECTIVE AGENCY, 171 Washington-st.—Reliable service. Tel. Main 1806.

DANCING SCHOOLS.

WALTZ, TWO-STEP, ETC. STAGE DANCING [No failures.] Miss Frances Lee. PROF. RIDGE, 127 La Salle-st., near Madison. Call for circulars.

EXCURSIONS AND TRAVEL.

LOW RATES TO ST. PAUL, SEATTLE, DENver, 10,000 other points. A. J. Geis, 203 Clark-st.

FINANCIAL.

WE DISCOUNT NOTES AND COMMERCIAL paper, make loans to those whose reputation justifies it, in sums to suit. Loan to property owners on their plain notes, loan on warehouse receipts, merchants' accounts, etc. CHICAGO LOAN AND DISCOUNT CO., Suite 912 Fort Dearborn Bldg., 134 Monroe-st.

WILL PAY $50 FOR THE USE OF $250 FOR 60 DAYS; STOCK SECURITY ILLINOIS CORPORATION, AND ASSIGNMENT OF SALARY; PRIVATE PARTY ONLY. ADDRESS D 449, TRIBUNE OFFICE.

$10 UPWARD LOANED SALARIED PEOPLE—NATIONAL FINANCE CO., R. 431, 108 La Salle-st. Open till 6 p. m. South Chicago Branch, 9215 Commercial-av.

MONEY FOR YOU ON YOUR SALARY; QUICKly, confidentially, easy, and low rates. EQUITY FINANCE CO., 718, 218 La Salle-st.

SALARY LOANS TO RELIABLE SALARIED employes; strictly confidential; reasonable rates and courteous treatment. Suite 610, 132 Clark-st.

SMALL ACCOMMODATION LOANS; FAIR treatment and consideration to square people. LANGLEY, Room 741, 79 Dearborn-st.

MONEY LOANED SALARIED PEOPLE WITHout security; easy payments. Offices, 51 principal cities. Employes' Credit Co., 123 La Salle-st.

WANT TIME LOAN $500; PRIVATE. HAVE INcome from trust company in adjoining state as security. Address D 418, Tribune office.

LOANS TO SALARIED PEOPLE WITHOUT SEcurity; LOW RATES; easy payments; confidential treatment. R. 607, 218 La Salle-st., 6th floor.

LOANS—TO EVERYBODY ON SALARIES, FURniture, cheap. Suite 40, 119 and 121 La Salle-st.

FOR SALE—10,000 SHARES OF STOCK IN first class land and irrigation co. D 412, Tribune.

PRIVATE PARTY LOANS ON SALARIES, FURniture, etc.; cheap; quick. 702, 185 Dearborn-st.

FINANCIAL.

SALARY LOANS— SALARY LOANS MADE WITHOUT ANY SECURITY. Every man and woman in Chicago can get all the money they want on their PLAIN NOTE. NO INDORSER necessary. Get our rates first; STRICTLY CONFIDENTIAL. NO ONE REFUSED MONEY. MASON INVESTMENT CO., 134 Monroe, Room 502, corner Clark. Tel. 3516 Cent. PRESENT THIS AD. IT IS GOOD FOR MONEY.

JUST AS AT A BANK—YOU CAN BORROW MONEY HERE in small as well as large sums payable as convenient. Merchants' ACCOUNTS bought. Rents and notes discounted. Money for taxes, etc. YOU can also, if employed, get money quickly. LADIES of reputable family easily borrow on their own name. Tel. Har. 3171, or call private offices, 605, 215 Dearborn-st. F. N. PECK.

SALARIED PEOPLE CAN HAVE ALL THE MONEY they want. QUICK. CONFIDENTIALLY. OTHER loans paid by us. EASY PAYMENTS. Low rates. Collateral loans negotiated. NATIONAL GUARANTY CO., R. 203 Temple Court Bldg., 225 Dearborn-st.

HORSES AND CARRIAGES.

FOR SALE—THE ENTIRE DRIVING EFFECTS of one of the most elegantly equipped stables in Chicago, consisting of a young bay trotting mare; has no public record, but will guarantee her to trot in 2:18; also a handsome, well broken family or road horse, safe for ladies; carriages consist of light extension top, cut under surrey, Eiffel trap [seats 4], and spring top buggy, runabout, all rubber tired, and practically new set of single surrey and road harness, saddles, robes, etc.; will sell separate at best offer. Property can be seen at owner's barn, 308 E. Erie-st., near N. State-st.

JUST RECEIVED—LARGE ASSORTMENT OF new style, up to date stanhopes, runabouts, surries, cabriolets, driving wagons, station wagons, and business wagons. Special bargains offered on these goods during this week; credit extended to responsible parties; all work guaranteed to be strictly first class and second to none in the city; special prices offered on our large line of delivery and laundry wagons. RACINE WAGON AND CARRIAGE CO., 355-361 Wabash-av.

FOR SALE—TO HIGHEST AND BEST BIDDER, pair cobs, brougham, trap, stanhope, cutter, new overcoat, and four sets harness. See outfit at American Livery, Cottage Grove and 48th-st., and make written bid. Bids opened Monday, July 3. Address D 434, Tribune office.

ALWAYS ON HAND, 150 TO 200 HEAD OF heavy, draft, express, coach, saddle, and farm horses and mares; horses guaranteed for 30 days. ABE KLEE & SON, 272-276 North Center-av., near Milwaukee-av. Phone Monroe 1006.

CALL UP MONROE 1763 IF YOU HAVE A horse to sell and will take first class horseshoeing for the same. DAN McCARTNEY, Expert Shoer, 201 W. Van Buren, will do business with you.

FOR SALE — CHEAP — BLACK AND WHITE hearse as good as new; also 5 carriages; cash, time, or trade for real estate. Address J F 301, Tribune office.

FOR SALE—ROCKAWAY, NEARLY NEW, fine family carriage, half price. Address N W 305, Tribune office.

FOR SALE—PLATFORM SPRING PARK TRAP, very stylish, nearly new, cheap. Address N W 306, Tribune office.

HOUSEHOLD GOODS.

MONEY SAVING REFRIGERATORS. Does your refrigerator "eat up" the ice? Aren't you tired of having the onions taint the milk? Aren't you tired of having to put food in with the ice to keep it properly? Get an "Alaska" and get rid of your troubles and excessive ice bills. Call in or call up and let us tell you why. Prices nice. We have all the hot weather helps in the hardware line in great variety. Electric fans for the home or office; $10 buys the best. Get catalogue. ORR & LOCKETT HARDWARE CO., 71-73 Randolph-st.

FOR SALE—CONTENTS OF NICELY FURnished 6 R. flat; piano, brass beds, weathered oak dining room suit; less than one-fifth cost; big bargain. 4525 Oakenwald-av., 1st flat.

FOR SALE—MUST SELL; CALL AT ONCE; solid mahogany dresser, rocker, davenport, and other chairs; no reasonable offer refused. 4530 Indiana-av., 3d flat.

I PAY HIGHEST CASH PRICE FOR FURNIture of flats, hotels, and dealers' stocks. Phone Monroe 592. DEWAR, 381 W. Madison-st.

MAGIC STOVE LINING AT KELLER'S, 363 Herndon-st., near Wrightwood-av. 3 Plastic Fire Brick, 30c; fits any stove; reline your own stoves.

$150 BUYS UPRIGHT PIANO AND FURNIture of six room flat, if taken at once. Address D 382, Tribune office.

FOR SALE—ICE BOX, 2 GAS RANGES, ONE gas heater. THORNTON, 112 Caltalpa-pl., Logan Square.

PRICES ALWAYS LOWEST FOR RUGS, CARpets, and linoleums at the GREAT EXCLUSIVE CARPET HOUSE, Wabash-av., corner Congress.

INSTRUCTION.

BARRETT SHORTHAND INSTITUTE— Finest in Chicago; strictly private; exclusively stenographic; experienced teachers; individual instruction; reduced tuition for summer term beginning July 5. Graduates assisted to positions that pay at once from $35 to $60 a month. Call or write for catalogue. CHARLES R. BARRETT, 77 Jackson-blvd.

STUDY MEDICINE— WHERE you can earn your way and get the best. Begin now. Lectures all year; day and evening classes. Half rates to degree students. Natural quiz system, enabling student to double the ordinary amount of work. Send for 100 paged catalogue. L. D. ROGERS, A. M. [D. U. '82], M. D., Registrar. NATIONAL MEDICAL UNIVERSITY, 531-533 Wells-st., Chicago.

BARBERING, HAIRDRESSING, MANICURING, Facial Treatment, Chiropody, or Electrolysis taught quickly; advantages of free clinic, careful instructions, lectures, etc.; few weeks complete; little expense. Call or write. Moler College, 458 Wabash-av.

WE PREPARE MEN AND WOMEN FOR THE stage at a small cost for instruction. All students secure engagements when graduated. Write for particulars. International School of Acting, 203 Grand-av., Milwaukee, Wis.

LEARN DERMATOLOGY FROM DR. PRATT. The greatest money making business of the 20th century. Hours, 8 to 8 daily, 9 to 4 Sundays. 147 State-st., Chicago.

IN 40 TO 60 DAYS MRS. LENA WHITE GUARantees to make you an expert stenographer and typewriter or refund your money. WHITE'S COLLEGE OF SHORTHAND, Masonic Temple.

THE BERLITZ SCHOOL OF LANGUAGES, AUDITORIUM [Congress-st. entrance]. NO OTHER BRANCH IN CHICAGO. School open all summer. Trial lesson free.

DRAFTSMEN—GREAT DEMAND; LARGE SALaries; prepare quickly; evening instruction; enroll now; write for particulars. Chicago Technical College, Athenæum Bldg., 26 Van Buren-st.

EMINENT MUSICAL DIRECTOR OFFERS SPEcial terms to gifted vocal students enlisting now for season beginning Sept. 1; downtown studio; highest references. O 555, Tribune office.

WANTED—PUPILS TO TAKE LESSONS IN Spanish from young Mexican at moderate rates. Call or write, 1906 Indiana-av. PEDRO DE AGUINAGA.

TELEGRAPHY—COME, EARN WAGES WHILE learning; you cannot learn in so-called schools. U. E. Tel. Company, 88 La Salle-st., Room 32.

LEARN DERMATOLOGY FROM DR. PRATT, the greatest living face expert; 8 to 8 daily; 9 to 4 Sunday. 147 State-st.

SINGING, DANCING, DRAMATIC ART, ETC. STAGE positions guaranteed. 127 La Salle-st., near Madison. PROF. P. RIDGE.

SUMMER SCHOOL, JULY 5, HALF RATES. Bookkeeping, Shorthand, and common branches. Chicago Commercial School, 182-4 Dearborn-st.

PHYSICAL CULTURE—IF INTERESTED SEND name and address and receive valuable information FREE. Address K P 540, Tribune office.

LEARN "ART OF ENGRAVING," POSITION guaranteed. Jewelers' School of Engraving, est. 1880. 1104 Heyworth Bldg., Madison and Wabash.

OUR EVENING SCHOOL CONTINUES ALL summer. HARMON COLLEGE OF SHORTHAND, Schiller Bldg., 109 Randolph-st.

SHORTHAND TOUCH TYPEWRITING BUSIness courses. Gregg School, 151 Wabash-av.

SUCCESS SHORTHAND SCHOOL, 79 CLARK-st. Day and evening. Instruction by experts.

LEARN MILLINERY AND DRESSMAKING AT McDowell's School, 78 State-st., opp. Field's.

LEGAL NOTICES AND PROPOSALS.

NOTICE—MY SUPPOSED WIFE, ELLEN HAzelton Nicol, has left my bed and board without just cause or provocation, and I hereby give notice that I will not be responsible for any bills contracted by her now or hereafter. WALTER V. NICOL. Van Dyne, Wis., June 21, 1905.

PUBLIC NOTICE IS HEREBY GIVEN TO THE stockholders of the Rex Bitters Company that a special meeting of the company will be held at the office of the company, 1545 Michigan-av., on July 12, 1905, at 2 p. m., for the purpose of increasing the capital stock of the company.

LAWYERS.

NO ADVANCE CHARGES. WE HANDLE wage claims and bills of every description. Expert counsel retained in bankruptcy and confidential matters. R. L. REID & CO., Suite 806, 134 Monroe-st., cor. Clark.

WE QUICKLY COLLECT WAGES, NOTES, rents, bills of every description. NO ADVANCE CHARGES. THE WILSON AGENCY, 109 Randolph-st. [Schiller Bldg.] Tel. Cent. 2723.

CREDITORS' AGENCY, ROOM 19, 69 DEARborn—Grocery, labor, and claims of all kinds received for collection on commission; quick work; reasonable charges; prompt returns.

RESPONSIBLE LAWYERS, HANDLE ALL LEgal business promptly at reasonable charges. The Legal Aid Association, 62 North Clark-st. Telephone Central 4260.

A. GOODRICH, LAWYER, 541 MADISON-ST.—Established 1864. Quiet, confidential service; 9,000 satisfied clients. Phone Monroe 1023.

R. H. BEATTIE, LAWYER—CONFIDENTIAL cases; no notoriety; counsel free. Suite 76, 203 La Salle-st., opposite Board of Trade Building.

LIFE INSURANCE LOANS.

LIFE INSURANCE POLICIES PURCHASED—Loans on same 6 per cent; endowment, tontine, and distribution policies discounted at 6 per cent; and higher cash and loan value than companies. JOHN V. FOX, 108 Dearborn-st. Tel. Cent. 1121.

RICHARD HERZFELD & CO., 171 LA SALLE-st., R. 813—Loan on and purchase policies. We pay more than companies; correspond. solicited.

LEASEHOLDS.

FOR SALE — MUST SELL CALL AT ONCE; newly furnished flat; call and see it; no reasonable offer refused; part cash, part time if desired. 4539 Indiana-av., 3d flat.

FURNISHED FLAT FOR SALE CHEAP. 305 S. State-st.

MUSICAL INSTRUMENTS.

SLIGHTLY USED PIANOS IN LYON & HEALY'S EXCHANGE DEPARTMENT—A wonderful opportunity to all economically disposed purchasers. Taking them just at random, here are a few of the pianos ready for your inspection: Weber upright, beautiful rosewood case, originally $500, reduced to $350. Steinway cabinet grand, mahogany case, original price $750, price now $450. Pease upright, good condition, $135. Emerson upright, attractive value, $125. Everett upright, Circassian walnut, nearly new, originally $400; now offered for $225. Mendelssohn upright cabinet grand, mahogany case, good as new, originally $300; price now $175. Chickering upright, genuine rosewood case; price was $450; during this sale $150. Knabe upright, fancy birch case, very late pattern; original price was $650; price now $325. Fischer upright cabinet grand in fine ebonized case, entirely rebuilt; the former price $385; present price $190. Steinway baby grand, original price $1,070; unusually fine; reduced to close to $650. Chickering baby grand, entirely rebuilt; originally priced $600; now $375. 2 sample uprights, new, reduced to $125 each to close. Every piano guaranteed exactly as represented. TERMS OF PAYMENT—On inexpensive pianos, $10 down and $5 a month. IMPORTANT—We employ no outside city salesmen, and never annoy people in their home. We are, therefore, enabled to give the purchaser the benefit of the large commission that must naturally be paid to such solicitors, and which adds so greatly to the cost of a piano. Largest stock of new pianos in the world. 600 pianos, 20 great makes. Send for 12 page Bargain List. A handsome piano book, illustrated, free. LYON & HEALY, Wabash-av. and Adams-st.

ADAM SCHAAF—ESTABLISHED 1873.

MANUFACTURER OF HIGH GRADE PIANOS.

ADAM SCHAAF PIANOS ARE FULLY WARRANTED. NONE BETTER MADE. LOW PRICES. EASY TERMS.

BARGAINS IN SLIGHTLY USED UPRIGHT PIANOS.

Emerson, $75; Bradford, $95; Sterling, $100; J. Bauer, $110; Vose & Sons, $135; Adam Schaaf, $150; Steinway Grand, $250.

PAYMENTS, $10 CASH, $5 MONTHLY, Including a handsome stool and scarf.

TO RENT—$3 and $4 per month, fine new upright pianos; one year's rental allowed with the privilege of purchasing.

Pianos tuned, moved, repaired, stored, and exchanged.

ADAM SCHAAF, 147-149 West Madison-st., corner Union-st.

PIANO SUGGESTIONS FOR SUMMER HOMES.

REED & SONS UPRIGHT, USED........$ 85.00
CHAS. SIEH UPRIGHT, USED........ 90.00
NEW ENGLAND UPRIGHT, USED........ 110.00
HAZELTON BROS. UPRIGHT, USED........ 140.00
DAYTON UPRIGHT, USED........ 150.00
HARVARD UPRIGHT, USED........ 160.00
VALENTINE UPRIGHT, USED........ 190.00
STEINWAY UPRIGHT, USED........ 255.00
EVERETT UPRIGHT, USED........ 265.00
All in splendid condition.

THE JOHN CHURCH CO., 258-260 Wabash-av.

PIANO BARGAINS— Among the bargains in our Exchange Department are a

Victor piano in mahogany case.....$165	A Schubert in oak case..... 200
A Kimball Grand, oak case..... 400	A Hallet & Davis Grand..... 250
A Hardman in mahogany case..... 170	A Marshall & Wendell in walnut case 85

It will pay intending purchasers to inspect these instruments. THE CABLE COMPANY, Wabash-av. and Jackson-blvd.

NO MIDDLEMEN'S PROFITS OR COMMISSIONS. The celebrated Steger & Sons pianos are recognized the world over as the best value obtainable for the money; sweet tone, perfect touch, and artistic designs are what readily sell them. Sold for cash or reasonable terms of payment. Pianos to rent at $3.50 and $4 per month; rent allowed if purchased. STEGER & SONS PIANO MFG. CO., 235 Wabash-av., N. W. Cor. Jackson-blvd.

BARGAINS! BARGAINS!! BARGAINS!!! Haines & Co.; $150; $5 each month. Emerson, $100; $5 each month. Needham, $125; $5 each month. Bryant, $100; $5 each month. Wegman Co., Bush & Lane, Marshall & Wendell, Armstrong, Haines Bros. Largest stock. Most favorable terms. JOHN A. BRYANT, 138 and 140 Wabash-av., near Madison.

NO PAYMENT DOWN—
40 Eastern make new uprights........$125
Ivers & Pond mah. upright........ 285
Knabe large size upright........ 350
Genuine Chase upright, used........ 255
Camp & Co. upright, used........ 85
Conover upright, used........ 75
Kimball upright, used........ 110
New upright Starck pianos........ $350 to 700
P. A. STARCK, 204-206 Wabash-av.

BIG BARGAINS IN SLIGHTLY USED AND second hand upright pianos. This stock includes many well known makes, such as Crown, Weber, Fischer, Bauer, Chickering, Steinway, and others. Prices from $90 upwards. Terms of payment to suit purchaser. GEO. P. BENT, 211-213 Wabash-av.

JUST A FEW PIANO BARGAINS IN SLIGHTLY used pianos, returned from renting, etc.

Decker Bros. up'ht..$100	Fisher upright..... $140
Pomeroy & Cross up.. 70	Shoninger upright..... 125
Estey upright..... 135	Kimball upright..... 120
Knabe upright..... 160	Steinway upright..... 160

Also carry a complete line of Ivers & Pond, Shoninger, and Thompson pianos; easy payments. THOMPSON PIANO CO., 275 Wabash-av.

CHASE BROS. [THE ORIGINAL CHASE.] HACKLEY AND CARLISLE PIANOS. Great bargains in slightly used and second hand pianos of various makes. See these bargains before you purchase. CHICKERING-CHASE BROS. CO., 266 Wabash-av.

GOOD SQUARE PIANOS, $10, $20, $35. Used organs, $7, $10, $15, $25. Used upright pianos, $55, $65, $70, $95. New eastern upright pianos, $125, $150, $175. Story & Clark pianos, H. $400; 2, $450; K. $550; 6, $650; 8, $750. Story & Clark Piano Co., 255 and 257 Wabash-av.

CAUTION—STEINWAY PIANOS—BEWARE OF bogus instruments offered as genuine Steinway pianos. A fine stock of used Steinway uprights at very low prices may be found at LYON & HEALY'S, Wabash-av. and Adams-st., and they are the only authorized Steinway agents in Chicago.

$130 BUYS EMERSON UPRIGHT PIANO; PAYments. J. O. TWICHELL, 231 Wabash-av.

UPRIGHT PIANO AND PIANOLA, $275 FOR the two; both practically new; nothing to approach this value elsewhere. LYON & HEALY, 207 Wabash-av.

$135 BUYS FISCHER UPRIGHT PIANO IN FINE condition. J. O. TWICHELL, 231 Wabash-av.

SOHMER PIANOS FOR SALE ONLY BY J. O. TWICHELL, 231 Wabash-av.

$105 BUYS A WEBER & CO. UPRIGHT, GUARanteed; $10 down and $6 per month. STEGER & SONS PIANO MFG. CO., 235 Wabash-av., cor. Jackson-blvd.

WE OFFER A VARIETY OF SECOND HAND grand, square, and upright pianos, good makes, in excellent condition, at exceptionally low prices. CLAYTON F. SUMMY CO., 220 Wabash-av.

EMERSON PIANOS FOR SALE ONLY BY J. O. TWICHELL, 231 Wabash-av.

PARLOR ORGANS, BEAUTIFUL STYLES, $35; used organs, $10; monthly payments. Bargains at all prices. LYON & HEALY, Wabash-av. and Adams-st.

$100 BUYS CHICKERING UPRIGHT PIANO; payments. J. O. TWICHELL, 231 Wabash-av.

STEINWAY SQUARE—CHOICE BARGAIN; NO reasonable offer refused; small payments. STEGER & SONS PIANO MFG. CO., 235 Wabash-av., cor. Jackson-blvd.

$130 BUYS AN EMERSON URIGHT; GUARANteed; $10 down and $6 per month. STEGER & SONS PIANO MFG. CO., 235 Wabash-av., cor. Jackson-blvd.

$150 BUYS A FINE STERLING UPRIGHT, MAhogany case; guaranteed; $10 down and $6 per month. STEGER & SONS PIANO MFG. CO., 235 Wabash-av., cor. Jackson-blvd.

A FINE SECOND HAND "BABY GRAND" piano, good as new, bargain. Call. CHICKERING-CHASE BROS. CO., 266 Wabash-av

HIGH GRADE MAHOGANY UPRIGHT PIANO, used less than four months; very cheap; also fine furniture; must sell at once. 3521 Ellis-av.

A. B. CHASE PIANOS ARE SOLD ONLY BY Grosvenor, Lapham & Co., 203 Michigan-av., 5th floor, the Fine Arts Bldg. Pianos for rent.

FOR SALE—PIANOLA, FINE CONDITION; practically good as new; $175; easy monthly payments. LYON & HEALY, 207 Wabash-av.

BEST BARGAINS IN PIANOS, ORGANS, PLAYers. D. H. BALDWIN & CO., Mfrs., 267-9 Wabash-av.

$200 BUYS STEINWAY UPRIGHT; FINE CONdition. J. O. TWICHELL, 231 Wabash-av.

MACHINERY.

ONE 300 H. P. 20X48 R. H. WETHERELL CORliss engine; can be seen running. F. E. PFANNMUELLER & CO., 1134 First Nat. Bank Bldg.

WE BUY OLD OR NEW LEATHER BELTING or pieces; clean and repair oil soaked belts. Leather Preserver Mfg. Co., 31 W. Monroe-st.

OUR 2, 3, AND 4 HORSE POWER ENGINES, just the thing for small shops that want reliable power. Witte Gas & Gasoline Eng. Co., 49 S. Canal.

FOR SALE—A MODERN 8 HORSE POWER GAS engine at a bargain; reason for selling, must install a larger engine. 1538 Monadnock Blk., city.

PUNCH PRESS WORK A SPECIALTY. FORT Dearborn Mfg. Co., 63-65 Crossing-st., nr. Elston. Tel. Monroe 1581.

FOR SALE—AUTOMATIC ENGINES, 30 TO 150 h. p.; slide valve engines, 4 to 100 h. p. The E. H. WACHS CO., 158 Indiana-st.

BARGAINS IN MACHINERY AND HIGH speed engines. A. L. DAWSON, Chicago.

MACHINERY BARGAIN LIST ON REQUEST. I BUY AND SELL. WILLIS SHAW, CHICAGO.

HARDWARE SPECIALTIES MANUFACTURED. National Model Works, 85 Fifth-av.

PRESSES, DIES, AND METAL SPECIALTIES. Kohler Die and Specialty Co., 34 S. Canal-st.

GAS AND GASOLINE ENGINES BOUGHT AND sold. LENNOX, 10 S. Clinton-st. Main 3472.

METAL SPECIALTIES, DIES, MODELS, NOVelties, cheap. Specialty Mac. Co., 140 W. Lake-st.

SPECIAL MACHINERY, TOOLS, DIES, AND general jobbing. F. FRANKE, 128 S. Clinton-st.

MACHINERY.

FOR SALE—1 14X42 HARRIS CORLISS EN[illegible] gine, 1 18x48 E. P. ALLIS, just rebuilt, [illegible] 2 LOCOMOTIVES, fine condition; several STEAM SHOVELS; A CONCRETE MIXER [illegible] TRACTORS' SUPPLY CO., Old Colony Bldg.

MACHINERY FOR SALE—$450, COMPLETE laundry outfit; boiler, engine, shafting, [illegible] hangers, belting, washers, ironers, [illegible] stretchers, dry room, tubs, tanks, etc. [illegible] vision-st.

1 NO. 2 PLAIN CINCINNATI MILLING MAchine, 1 No. 3 Consolidated punch press, 1 [illegible] power shear, 1 Stark bench lathe, 14 to [illegible] Fairbanks lathe. The H. A. Stocker Machinery Co., 51 S. Canal-st.

FOR SALE— HAMILTON COMPOUND CONdensing Corliss engine, 700-850 horse power; [illegible] Babcock and Wilcox water tube boilers, [illegible] each. Whitehead Mchy. Co., Orchestra Bldg.

FOR SALE—UNIVERSAL WOODWORKER, band saw, Tenoner, elbow sander, lathe, saw table, 7½ h. p. motor. Box 448, Knoxville, Iowa.

BARGAINS—60 H. P. PORT. FIREBOX [illegible] Scotch Internal fired boilers; other machinery. L. D. POLLARD, 44 S. Jefferson-st.

MEDICAL AND HOSPITALS.

DR. M'GRATH— DR. McGRATH Office, 78 State-st., Room 22 [over Kranz candy store]. Patients are requested to consult Dr. McGrath on all diseases or troubles of a delicate nature. Private home for such patients as wish to remain under his personal care. Call on or write to Dr. McGrath, in full confidence. Remember you pay nothing for advice, consultation, or treatment till you are satisfied. All letters answered in confidence. Hours: 9 to 6; Sunday, 10 to 1. DR. McGRATH. DR. McGRATH. P. S.—Dr. McGrath does not send medicines by mail, and has no business or other connection with parties who do.

DR. A. T. CARPENTER, PHYSICIAN AND SURGEON, 163 STATE-ST., THIRD FLOOR, PHONE CENTRAL 1135. Why worry when you can consult me free of charge on all diseases of a delicate nature? Letters answered personally. Hours: 9 to 6 p. m. Sundays, 10 to 1 p. m.

CHICAGO'S EMINENT PHYSICIAN, DR. W. P. BRINEY, 182 STATE-ST., SECOND FLOOR. Phone Central 815. Hours, 9-5; Sunday, 10-12. Reliable and skillful treatment of all diseases. If others fail to cure you call on me. I give my personal care. Letters answered personally in plain envelope. Literature and book sent free on application. Consultation free at office.

DR. E. J. DENNIS. DR. E. J. DENNIS. REMOVAL NOTICE. SPECIALIST. 163 State-st., Fourth Floor, opp. Palmer House. Reliable and skillful treatment of all diseases and complications. Relief guaranteed. Consultation and advice free. Telephone Cent. 5812. Call or write. Hours, 9 to 5. Sunday, 10 to 12.

PRIVATE MEDICAL INSTITUTE. 185 Dearborn-st., R. 605 [next to The Fair]. Scientific treatment and relief of all disorders and complaints, $3. Our noted German SPECIALIST attends cases personally. Consultation free. Call or write for testimonials. Hours, 9-8, Sundays, 10-1.

DR. ARNOLD—ALL DISEASES AND COMPLIcations treated reliably; pay when satisfied. 182 State-st., R. 55, next the Fair. Consult. free. Hrs. 9-5. Maternity.

MINES AND MINING.

WE OFFER

1000 Redemption.	5000 Promontorio.
5000 Battle Lake.	3600 Old Union M. & R.
1000 Pluto G. & C.	500 Mines of Am.
40 Am. Cocoa. & I. Co.	6 [illegible]
5000 C. Spg. G. M. & T. Co.	5000 [illegible]

HARRY S. LEWIS & COMPANY, Successors to EMERSON & COMPANY. Stocks and Bonds. Phones Central 4548, Auto. [illegible]

1% A MONTH. HOMESTAKE. 12% A YEAR. HOMESTAKE OF ARIZONA, THE RICHEST GOLD AND COPPER MINE ON EARTH. [illegible] SHARES AT 50 CTS. TO PAY FOR A MILL. GUARANTEED AT 1% A MONTH FOR 12 MONTHS BY STRONG FINANCIAL CONCERN. HOMESTAKE MINING CO., 1531 Unity Bldg., Chicago.

HAVE ORGANIZED A COMPANY TO BUY [illegible] Homestake M. & R. company's floating stock. We are now ready to buy and will pay spot cash for stock. Write, stating quantity and lowest price, at once. Address K P 539, Tribune office.

CLIENTS AND CORRESPONDENTS INTERESTed in New Era can reach me care of [illegible] Blk., Denver, or at the mine, Freeland, Clear Creek Co., Colo., after 28th inst., until July 15. CHARLES F. COLLINS.

SEE OUR AD UNDER STOCKS AND BONDS. Any reasonable bid entertained on any mining, oil, or industrial stock. Bid us before buying. MARK T. LEONARD & CO., Stock Brokers, [illegible] Stock Exchange.

GET OUR PRICES, BUYING OR SELLING. Mining, Oil, and Inds. Stocks. D. M. BELL & CO., 145 La Salle-st., Chicago.

AN EXCELLENT PROPOSITION FOR INVEStors. LILJESTROM & CO., 914 Cable Bldg.

GET OUR QUOTATIONS ON ANY STOCKS YOU contemplate buying or selling. B. H. SCHEFTELS & CO., Brokers, Suite 901-902 Rector Bldg.

MISCELLANEOUS.

WANTED—TO BUY MUTOSCOPES AND REELS and amusement machines. Address F. A. WILMERING, Keokuk, Ia.

OPTICIANS.

WHO IS YOUR OPTICIAN? ARE YOU TROUbled about your eyes? When you are downtown give us a call. Have your eyes tested free by an expert optician, Dr. H. F. Weber. All optical goods can be bought of the famous Lotte Optical System. Satisfaction guaranteed. Drop in and visit our optical department. LOFTIS BROS. & CO., Diamond Importers, Jewelers, and Opticians, 2d Floor, Stewart Bldg., 92 to 98 State-st. Winners of the highest award at the St. Louis Exposition.

BORSCH & CO., 215 DEARBORN-ST., OPTIcians—Spectacles, eyeglasses our specialties; consult us about your eyes and improve your sight.

McKEE & CO., OPTICIANS, REMOVED TO 111 Dearborn-st., s. of Washington. Spectacles, eyeglasses, and artificial eyes a specialty.

SPECTACLES AND EYEGLASSES PROPERLY fitted. L. Manasse, 88 Madison, Tribune Bldg.

OFFICE SUPPLIES.

MARSHALL-JACKSON COMPANY — MAKE loose leaf ledger for strength and simplicity. Everything in stationery. 140-4 Monroe-st.

MAILING LISTS, ADDRESSING, TYPEWRITten letters. Imitation Typewriting and Addressing Co., 108 Randolph-st. Phone Central [illegible]

S. D. CHILDS & CO., OFFICE SUPPLIES, STAtionery, printing. 200 Clark-st.

RUBBER STAMPS AND STENCILS. Cent. 3385. A. STENHOUSE & CO., [illegible]

PATENTS & PATENT ATTORNEYS.

PATENTS—PROTECT YOUR IDEAS; NO PATent, no fee; consultation free; established [illegible] hours, 8:30 to 4:30; special appointment for consultation can be made. MILO B. STEVENS & CO., 163 Randolph-st., 1st floor. Tel. Market [illegible] Main office, Washington, D. C.

MASON, FENWICK & LAWRENCE, PATENT Lawyers and Solicitors, Washington, D. C. Established 1861. Guide book free. GEO. E. WHEELER, Atty., representative. Suite 410, 115 Dearborn.

IDEAS— JOHN L. KINDT, IDEAS. Patent Attorney, 25 Randolph-st., Chicago. Write for free booklet.

PATENTED AND UNPATENTED INVENTIONS bought and sold for the highest cash price; greatest exhibition in Chicago. ARTHUR, 148 State-st.

PATENTS—48 PAGE BOOK FREE; HIGHEST references; long experience. FITZGERALD & CO., Department 41, Washington, D. C.

PHOTOGRAPHY.

PHOTOGRAPHERS—WE MAKE GENUINE bromide enlargements from negatives, [illegible] 16x20, 25c and up. Horne Copying Co., [illegible] Wabash.

EASTMAN'S 3¼X2¼ KODAK, $3.25; DEVELOPing and printing done same day. Cameras rented and exchanged. PHIL G. LUBER, 90 Wash.-st.

STEREO CAMERA $11.50, KODAKS EXCHANGed, rented. Developing, printing. Lowest rates. For bargains go to Camera Exchange, 111 Dearborn.

4X5 EASTMAN B. E. KODAK, $8.95; CAMERAS or kodaks rented or exchanged; prompt developing. Central Camera Co., 31 Adams-st.

PENSIONS.

SPANISH, PHILIPPINE, AND 1861-1865 WAR claims; advice free. MILO B. STEVENS & CO., 163 Randolph-st. Est. 1864. Main office, Washington. Phone Market 1131.

PRINTING.

THE RYAN & HART CO., PRINTERS AND binders, 22 and 24 Custom House-pl. Telephones: Harrison 490. Automatic 8466.

POSTAGE, STAMPS, COINS, ETC.

ABOUT STAMPS—BUY OR SELL. PREMIUM stamp book, 10c, gives prices I pay. F. E. WOLSIEFFER, 401 Ft. Dearborn Bldg.

PICTURES, FRAMES, ETC.

PICTURE FRAMES AND REGILDING. F. A. BRYDEN & CO., 191 Wabash-av. Phone Cen. [illegible]

PRINTING MATERIAL.

10X15, $135; 14X22, $200; GORDONS; 20X28, $400; 28x38, $600; 37x52, $600; all 2 rev. front deliveries. POWELL, 377 Dearborn-st.

PERSONAL PROPERTY LOANS.

MONEY TO LOAN PRIVATELY ON FURNIture, pianos, horses, carriages, without removal, at lowest rates. If you want money and friends too, call on us. Live and let live is our motto. Time payments to suit borrower. MUTUAL SECURITY CO., 69 Dearborn-st., Room 44.

A. FRENCH & CO., 95 DEARBORN-ST., ROOM 45—Money to loan privately on your furniture, pianos, etc., without removal. Money to be refunded in payments to suit borrower. Extensions of time granted in cases of sickness or loss of position. Do your business with us. Tel. Cent. [illegible]

MONEY TO LOAN AT 1½% A MONTH ON DIAMONDS, WATCHES, AND JEWELRY. W. C. SLATTS, 1401 Champlain Bldg.

CHICAGO DISCOUNT CO., PHONE CENTRAL 3028. 167 Dearborn-st., Room 306. Loans on furniture, pianos, etc.

MONEY TO LOAN, ANY SECURITY, AT 6% per annum. RANKIN, R. 600, 59 Dearborn-st.

2 CENT MORNING CIRCULATION IN THE WORLD.

PERSONAL PROPERTY LOANS.

MONEY. MONEY. MONEY.
ARE YOU IN NEED OF MONEY?
IF SO YOU CAN BORROW ANY AMOUNT YOU WISH FROM $20 TO $1,000 ON THE FOLLOWING SECURITY, LOCATED ANYWHERE IN COOK COUNTY, ON HOUSEHOLD FURNITURE, PIANOS, HORSES, CARRIAGES, WAGONS, WAREHOUSE RECEIPTS, OR ANY VALUABLE SECURITY. THE PROPERTY TO REMAIN UNDISTURBED IN YOUR POSSESSION. YOU CAN GET THE MONEY THE DAY YOU MAKE APPLICATION AND WITH NO PUBLICITY. LOANS CAN BE PAID BACK IN ANY INSTALLMENTS THAT SUIT THE BORROWER, AND EACH PAYMENT SO MADE WILL LESSEN THE COST OF THE LOAN. THERE ARE NO RESTRICTIONS ON YOUR MOVING WHEN YOU WISH. NO CHARGES OF ANY KIND TAKEN OUT IN ADVANCE; YOU RECEIVE THE FULL AMOUNT OF THE LOAN IN CASH.
MAIN OFFICE OF THE CHICAGO MORTGAGE LOAN CO., 175 DEARBORN-ST., ROOMS 216 AND 217.
THE CHICAGO MORTGAGE LOAN CO., 180 W. MADISON-ST., ROOM 202, S. E. COR. HALSTED-ST.

WE LOAN ON FURNITURE, PIANOS, HORSES, WAGONS, ETC. ANY AMOUNT. ANY TIME. WE OFFER UNEQUALED RATES. BEST TERMS. QUICKEST SERVICE. ABSOLUTELY PRIVATE. ANY PAYMENTS. Deal with an old, reliable company, and you will establish a credit that may be useful in the future. WE MEET ALL COMPETITION.
FIDELITY LOAN COMPANY, 134 MONROE-ST., SUITE 505, CORNER CLARK. PHONE CENTRAL 2850. AND 346 W. 63D-ST., CORNER WENTWORTH-AV. PHONE WENTWORTH 537. SOUTH SIDE OFFICE OPEN EVENINGS.

—DON'T WORRY— COME TO US.
We will loan you money on your FURNITURE or PIANO at the following cheap rates:
[illegible] for $1.00 a month — $50 for $1.75 a month
[illegible] for $1.25 a month — $60 for $2.00 a month
[illegible] for $1.40 a month — $75 for $2.25 a month
[illegible] for $1.50 a month — $100 for $2.75 a month
The above rates are the cheapest offered in the city. No removal of goods. No publicity. Honorable and fair treatment to all. Money the same day. No charges taken out in advance. You receive the full amount applied for.
COOK COUNTY MORTGAGE CO. [Not. Inc.], 108 Dearborn-st., Room 609.

CUT RATE LOANS ON FURNITURE, PIANOS, ETC.
[illegible] for $1.00 a month. — $50 for $1.75 a month.
[illegible] for $1.25 a month. — $60 for $2.00 a month.
[illegible] for $1.40 a month. — $75 for $2.25 a month.
[illegible] for $1.50 a month. — $100 for $2.75 a month.
You receive the full amount of the loan in CASH. Quick service and all business strictly confidential.
PEOPLE'S LOAN & TRUST CO. [uninc.], Suite 619, 185 Dearborn-st., 6th floor.

QUICK LOANS— ON FURNITURE, PIANOS, ETC., WITHOUT REMOVAL, AT VERY REASONABLE RATES; LIBERAL DISCOUNT ALLOWED ON LOANS PAID BEFORE TIME EXPIRES; NO PUBLICITY; MONEY IN A FEW HOURS.
RELIABLE LOAN CO., TITLE AND TRUST BLDG., ROOM 504, 100 WASHINGTON-ST. PHONE CENTRAL 2615. BRANCH, 4652 STATE-ST. PHONE OAKLAND 1376.

REAL ESTATE—CITY.

FOR SALE—HIGH CLASS IMPROVED PROPerty for investment; valuations made of real estate. WM. H. MOONEY, 1008, 138 Washington-st.
FOR SALE—SOMETHING SPECIAL. Clark-st., nr. lake, 38 ft.; cor. of alley. BOWES INVESTMENT CO., Agts., 168 La Salle.

REAL ESTATE—SOUTH SIDE.

FOR SALE—"ONLY A FEW LEFT." RANDOLPH-ST. LOTS, $550 UP. WASHINGTON-BLVD., $850 UP. 48TH TO 49TH-AV., 25X180. $50 CASH, $10 MONTHLY; WORTH DOUBLE. F. C. WOOD & CO., 92 LA SALLE-ST., ROOM 45. TEL. MAIN 3164.
FOR SALE—CHOICE INVESTMENT— Near 43d-st. and Michigan-av., massive 3 story stone front and porch, 3 apartments, all rented to reliable tenants at an annual rental of $1,410; price $9,500. Will net you 20 per cent clear. P. F. McCARTHY & CO., State and 39th-sts.
FOR SALE—$500 CASH AND MONTHLY PAYments buys 2 story brown stone front residence, 8 rooms; oak floors; open plumbing. —PRICE, $4,500— A GREAT BARGAIN— —VERNON-AV., NEAR 34TH-ST.— FRED'K H. BARTLETT & CO., 100 Washington.
FOR SALE—$6,000; RENTS $720; A SOLID stone front flat bldg.; stone porch and steps; all conveniences; choice home district; near new alley "L" now building; take $500 cash and monthly payments. J. F. HECHT, 804, 115 Dearborn-st.
FOR SALE—BUY A HOME— A small cash payment down, balance as rent; large lot, shade trees, cement walks, paved streets, sewer, water, and gas are in and paid for. Inquire E. A. CUMMINGS & CO., 108 Dearborn-st.
FOR SALE—TO AVOID FORECLOSURE!!!— Woodlawn stone fronts, only $15,500. Positively a slaughter. Rent, $2,250. Don't miss seeing this! REGELIN, JENSON & CO., 105 Washington-st.
FOR SALE—WIDOW FORCED TO SELL; BIG bargain for some one; one of the finest 6 flat buildings on the South Side; 2 years old; rental $3,500 year; first mortgage $13,000; price only $21,000; worth $35,000. Address D 400, Tribune office.
FOR SALE — FIRST CLASS FLAT BLDG.; prominent corner South Side; on boulevard; all rented; rents $7,800. Price $65,000. Will take place on North Shore part payment. WM. M. LAKER, 802, 167 Dearborn-st.
FOR SALE—4332 FORRESTVILLE-AV. Modern stone front residence; 8 rooms; steam heat; elegant hardwood finish. PRICE $6,500, worth $8,000. Open for inspection. HENRY G. WELLS & CO., 115 Dearborn-st.
FOR SALE—9 ROOM BRICK HOUSE AND small stable on Forest-av., near 33d-st.-blvd.; in fine order; price $3,500. MRS. E. W. CASE, 29, 107 Dearborn-st.
FOR SALE—STATE-ST. CORNER, NEAR 43D-st., 180x106, improved with good brick business bldgs., well rented; only $9,000 for equity. EDGAR M. SNOW & CO., 101 Washington-st.
FOR SALE—42 GROVELAND PARK, 50 FT. front by 120 deep to alley; full view of lake; fine light on all sides of lot, for apartment building. OWNER, 3645 Vernon-av.
FOR SALE—BUSINESS PROPERTY, CORNER Wentworth and 59th, near new elevated station; store and flat; $6,000; bargain. W. G. CARLISLE, 40 Dearborn-st.
FOR SALE—NORTHWEST CORNER OF 54TH-st. and Calumet-av., 50x150; also corner, 300x180; 3 blocks from the south end of Jackson Park, 2 blocks from the lake. E. STAFF, 985 E. 54th-st.
FOR SALE—CALUMET-AV., E. F., SOUTH OF 45th-st., 97x187; low price for quick sale. OLIVER & COMPANY, 110 Dearborn-st.
FOR SALE—7538 AND 7540 EGGLESTON-AV., new detached pressed brick residences, 8 rooms, thoroughly modern; low price; terms to suit.
FOR SALE—$24,500—2 STORES, 14 FLATS, ALL rented for $4,000. HOLTON, SEELYE & CO., 204 Dearborn-st.
FOR SALE—OR RENT—IF YOU WANT TO BUY, sell, or rent S. S. houses or flats, call on E. E. BALDWIN & CO., 35th and Indiana-av.
FOR SALE—3146 WABASH-AV., FORECLOSURE bargain; 2 brick buildings; lot 25x191 ft.; want offer. Goodridge, French & Co., 86 Washington-st.
FOR SALE—FOR HOME PROPERTY ON THE best streets and boulevards see EUGENE A. BOURNIQUE & CO., First National Bank Bldg.
FOR SALE—LOOK THIS UP! $50 CASH, BAL. monthly, buys good 2 story bldg. Address K P 378, Tribune office.
FOR SALE—WABASH-AV. BARGAINS—NEAR 18th-st., 40x160; want offer; must sell. TROTTER & KIMBALL, 145 La Salle-st.
FOR SALE—3120 CALUMET-AV., MODERN DEtached house; hot water heat. See owner.
FOR SALE—COR. NEAR 61ST L. STA., 125 ft.; $6,250. STEWART, 1108, 153 La Salle-st.

REAL ESTATE—WEST SIDE.

FOR SALE—ATTRACTIVE BARGAINS— 102 and 104 W. Adams-st., valuable business property; 51x111 ft.; side alley; brick improvements; want offer.
745 Washington-blvd., residence; 10 rooms; brick barn; lot 60x125 ft.; want offer.
Northeast corner Washington-blvd. and Hoyne-av., 100x124 ft., with 5 brick dwellings; want offer.
78, 80, and 82 N. Carpenter-st., 72x124 ft.; want offer.
Only $3,750—875 W. Monroe-st., brick residence; 10 rooms and lot; terms $1,250 cash, balance 4 years; possession given; decided bargain; secure it quickly.
GOODRIDGE, FRENCH & CO., 86 Washington-st.
FOR SALE— BUSINESS PROPERTY, LESS THAN COST OF FORECLOSURE. W. MADISON-ST., near May-st., fine 3 story stone front bldg., 2 stores and 8 flats; steam heat; lot 48x120. Eastern owner anxious to sell. EDGAR M. SNOW & CO., 101 Washington-st.
FOR SALE—OWNER DEAD BROKE—$500 cash, balance same as rent, buys elegant new stone front 7-8 room 2 flat, Polk-st., near Douglas-blvd.; 30 foot lot; rent $990; special price $7,800; worth $8,500. GEORGE A. REUSS, 105 Washington-st.
FOR SALE—AT A BARGAIN; WARREN-AV., nr. Kedzie-av., brick 2 flat bldg., 7 and 8 rooms; hot water heat; lot 37 ft. front. EDGAR M. SNOW & CO., Excl. Agents, 101 Washington-st.
FOR SALE—A GREAT BARGAIN IN A 10 ROOM house on Jackson-blvd., near Loomis; renting for $45 per month; price of house and 25 ft. only $4,500; terms to suit. OLIVER L. WATSON, 160 Washington-st.
FOR SALE—BY E. WOLTERSDORF, S. E. COR. JACKSON-BD. AND WINCHESTER-AV., 10 room brick residence; all in excellent order; hardwood floors and finish; furnace and modern plumbing; rent $450; $4,300.
FOR SALE—WARREN-AV. APT. BLDG.; $12,000; rent $1,500; full commission to brokers. STEWART, 1108, 153 La Salle-st.

REAL ESTATE—NORTH SIDE.

FOR SALE—FRAME 2 FLAT, 25 FT., NR. N. W. L., $3,200. Full commission to brokers. STEWART, 1108, 153 La Salle-st.
FOR SALE—DEMING-PL., MODERN 3 FLAT bldg.; rental $1,530 per annum; price $12,000. THEODOR W. BUHMANN, 1281 N. Clark-st.
FOR SALE—6 ROOM BRICK, $2,500; $100 CASH, $10 monthly and interest. SAM BROWN JR. & SON, 1001, 107 La Salle.

REAL ESTATE—NORTH SIDE.

FOR SALE— EDGEWATER. NEW HOUSES. $4,900, $6,000, $6,500, $6,750, $8,000, $12,500, $19,000, $21,000. EASY TERMS.
Take Northwestern L or Clark-st. cable and transfer to Evanston electric to branch office at Edgewater, Catalpa and Evanston-avs. Send for booklet showing cuts of houses and floor plans.
COCHRAN & McCLUER, 107 DEARBORN-ST. TELEPHONE CENTRAL 981.
FOR SALE — MANUFACTURING PLOT OF land, 71,407 square feet, corner of Division, North Halsted, and Hawthorne-av., 371 feet dock front, C., M. & St. Paul switch. OGDEN, SHELDON & CO., 34 Clark-st.
FOR SALE— APARTMENT SITE. BIG SNAP FOR BUILDERS. We are authorized by nonresident owners to sell a choice SHERIDAN-RD. CORNER, near elevated station, at about 50 per cent of its value. EDGAR M. SNOW & CO., 101 Washington-st.
FOR SALE—ROGERS PARK; SHOULD YOU contemplate moving, why not locate on the beautiful North Shore at Rogers Park; I will sell you one of the most complete cosy modern homes, all polished floors, on large lot in choice location, near "L" extension, for $4,250, terms to suit. On basis of 5 per cent interest it would stand you about $20 per month. Address K A 300, Tribune office.
FOR SALE—IMPROVED, NORTH WELLS-ST., between Indiana and Ohio-sts., 56x110. OGDEN, SHELDON & CO., 34 Clark-st.
FOR SALE—BIG BARGAIN—LOT 50X125, NEAR N. W. Elevated sta.; covered with 2 8 room brick houses; furnace heat; lot valued at $5,000; houses could not be built for $12,000; $7,500 will buy all; rents $1,020; only $2,400 cash required; bal. 5½%, 5 yrs. C. H. MULLIKEN, 108 Dearborn-st.
FOR SALE—1ST CLASS INCOME PROP., CLOSE to Lincoln Park; 674 to 678 Wells-st., 159½ to 169 Eugenie-st., 741-747 N. Park-av.; $6,000-$10,000 each. R. 30, 88 La Salle-st.
FOR SALE—OR EXCHANGE—APARTMENT building, four flats rent $1,320; mtge. $5,000; will take equity in small house and $4,000 cash for equity. C. B. MOORE, 1208 Chamber of Com.
FOR SALE—2375 MAGNOLIA-AV., 9 ROOM, stone front residence, heated by hot water. Price $6,000. REGELIN, JENSON & CO., 1906 Evanston-av.

REAL ESTATE—NORTHWEST SIDE.

FOR SALE—WALTER W. WILCOX, THE REAL ESTATE SHOPS, IRVING PARK. Elston-av. and W. Irving Park-blvd. Handsome suburban homes on 50 ft. lots; very substantial and complete; $2,500 and up; easy terms.
FOR SALE—A FINE 2 STORY BLDG. ON N. Wood-st., 16 rooms; rental $37 per month; price $3,400; $1,500 required. O. A. LEWIS & CO., 1165 Milwaukee-av.
FOR SALE—NEW IRVING PARK COTTAGE—7 rooms, oak trim, mantel, sideboard, furnace; 34 foot lot; only $2,800; easy terms. KOESTER & ZANDER, 69 Dearborn-st.
FOR SALE—GREAT SACRIFICE—75 FT. ON LOGAN SQUARE, FACING MILWAUKEE-AV.; $55 PER FT. D 447, TRIBUNE OFFICE.
FOR SALE—NEW MODERN 3 FLAT STONE FRONT BUILDING; STOVE HEAT; BARGAIN FOR CASH. ADDRESS D 444, TRIBUNE.
FOR SALE—PROMINENT CORNER, 100 FEET, ON HUMBOLDT-BLVD., CLOSE TO LOGAN-SQ. STA.; ONLY $57.50 FT. D 448, TRIBUNE.
FOR SALE—STONE FRONT BRICK STORE and flat; for sale or exchange. 2611 Elston-av.

REAL ESTATE—MFG. PROPERTY.

FOR SALE—5 ACRE BLOCK, EAST OF 40TH-av., C., B. & Q. switch on grade; have large list of sites on which we will build and sell on easy payments or lease. Factory and storage space for rent. S. B. MILLS & CO., 172 Washington-st.

REAL ESTATE—SUBURBAN.

FOR SALE—YOUR CHANCE OF A LIFETIME. Buy your wife a home. Only $50 cash and $25 per month. Beautiful new two story colonial cottages; trees, lawns, and porches. Madison-st. and Lyman-av., Oak Park. Take Lake-st. L to Austin-blvd. sta., or Madison-st. car; 5c fare. Agent on premises daily. Don't wait. Or R. 1139, 110 La Salle-st. Tel. M. 4183.
FOR SALE—WILMETTE; COME AND SEE cottages, $1,200 to $2,000; new 6, 7, 8 room modern homes, $3,000 to $5,000; east side lots in best locations; will furnish plans, make loans, and build for you at actual cost; investigate. WHITESIDE & WENTWORTH, 140 Dearborn-st.
FOR SALE — AT KENILWORTH — MODERN house, tile bathroom, hardwood finish, hot water heat, large rooms; stable; lot 175x150; price $20,000. Address Owner, P. O. Box 303, Kenilworth, Ill.
FOR SALE—AN ELEGANT TEN ROOM HOUSE, good barn, at half value. Nonresident anxious to sell. A genuine bargain. Address DUFFIELD NALL, Wheaton, Ill.
FOR SALE—BARGAINS IN AUSTIN AND OAK Park property. Loans and renting. McAULEY & GUEROUT, 95 Washington-st.
FOR SALE—EVANSTON APART. BLDG.; $10,000; rents $1,600; full commission to brokers. STEWART, 1108, 153 La Salle-st.
FOR SALE—AUSTIN—NEW MODERN MODEL homes. F. A. HILL & CO., Washington-blvd. and Baird-av., and 111 North Park-av., Austin.
FOR SALE—BENSON-AV., EVANSTON, RESIdence; $4,000; full commission to brokers. STEWART, 1108, 153 La Salle-st.
FOR SALE—OAK PARK HOUSES AND LOTS; rents. THOS. H. GALE, 705 Tacoma Bldg., 131 La Salle-st., or opp. Oak Park sta. Lake-st. "L."
FOR SALE—MAYWOOD—8 ROOM HOUSE, HOT water heat, large corner lot, fine trees, $2,800; easy terms. O. H. BENSON, 99 Washington-st.
FOR SALE—A SACRIFICE—4 ACRES IN OAK park, near Oak Park-av. and Division-st.; $3,200 cash. Address D 424, Tribune office.
FOR SALE—50 FT. ON ASBURY-AV., EVANSton; price low. WALTER T. DWIGHT & CO., 95 Washington-st.
FOR SALE—IN BEAUTIFUL ELMHURST, FINE homes; choice lots. RADENZEL, Elmhurst, Ill.
FOR SALE—BERWYN HOMES, LOTS, BUILDings, payment. C. M. SMITH, 1208 Ashland Blk.

REAL ESTATE—SUMMER RESORTS.

FOR SALE—SUMMER RESORT LOTS. Lots in "OAKDALE," fronting on Okauchee Lake, the most beautiful lake in the famous lake region of Waukesha County, Wisconsin; only three hours from Chicago; splendid train service; near Oconomowoc; lots are 50 feet on the lake shore and 300 to 500 feet deep; large shade trees; an ideal place to build your summer cottage; splendid fishing, boating, sailing, etc. EASY TERMS; abstract with each lot; title perfect. Call and see photos, plats, etc. SKIDMORE LAND CO., 536 Tribune Bldg.

REAL ESTATE—FARM LANDS.

FOR SALE—CHEAP; BY OWNER, IN LARGE or small tracts, 50,000 acres of land in Michigan's fruit belt; suitable for farming and stock raising; well watered and convenient to transportation; increasing rapidly in value; titles perfect; $2.50 to $10 per acre. GEORGE W. SWIGART, 1250 First National Bank Building.
FOR SALE—40 ACRES, GOOD 7 ROOM HOUSE, cellar, variety of fruit bearing, spring in pasture, crops included; $1,900; part cash. DOWNING & CASE, Paw Paw, Mich.

REAL ESTATE—COUNTRY.

FOR SALE—UNION PACIFIC RAILROAD CO. offers choice farm and ranch land for sale in Kansas, Nebraska, and Colorado on ten years' time. Now is your chance to own a farm that will make you money. For particulars write or call SHELTON & NYE, General Agents, 1006-7 Marquette Bldg., Chicago.
FOR SALE—1,000 ACRES OF LAND IN BUreau county, one body, under high state of cultivation; two railroads; two sets of buildings; tiled; rural delivery; nearest station one mile; seven stations within five miles. Address S. F. THOMAS, 612 Walnut-st., St. Louis, Mo.
FOR SALE—1,600 ACRES, TEXAS, RENTED $4; 19 houses; bargain; $22 acre. A. L. THOMPSON, 739, 159 La Salle-st.
FOR SALE—$1,600 TAKES 20 ACRES, NEAR city, house, barn, chicken house, stock. DE COUDRES, 824 W. 63d-st. Phone Wentworth 34.

REAL ESTATE WANTED.

WANTED TO BUY—FOR CASH, MODERN 8 room residence, 46th to 52d-sts., east of Cottage Grove; must be in good condition and a bargain. WILLIS & FRANKENSTEIN, 115 Dearborn-st.
WANTED — WEST SIDE IMPROVED PROPerty; we have cash buyers and can make quick sales; call at once. L. S. COHEN, 513 Jefferson-st. HARRY GREENEBAUM, 84 Washington-st.
WANTED—WILL PAY CASH FOR BARGAIN IN 2 or 3 flat brick. C. F. SCHULTZ, 163 Randolph-st.
WANTED—WE ARE QUICK CASH BUYERS for improved or vacant West Side property. S. SCHALLMANN & CO., 1204, 134 Washington-st.
WANTED—SEVERAL 2 AND 3 FLAT BLDGS. on W. S. cor. preferred; must be bargains for cash. J. C. HART & CO., 413, 59 Dearborn.
WANTED—WE PAY CASH FOR IMPROVED South Side bargains and close deals in 5 days. W. H. BOWERS & CO., 3507 Indiana-av.
WANTED—SMALL HOME AND CASH, NORTH OF WILMETTE, FOR MODERN 6 FLAT; STEAM; RENTS $26.80. Address D 450, Tribune.
WANTED—SMALL CLEAR RESIDENCE AND cash for new modern 6 flat steam heated building. Address D 441, Tribune office.
WANTED—KENWOOD DETACHED STONE residence up to $25,000; party will pay all cash. A. H. KINKAID & CO., 107 Dearborn-st.
WANTED—EQUITY IN 3 OR 6 FLAT BLDG., S. S., in exchange for clear S. S. residence worth $5,500. FRASER & TRACY, 91 Dearborn-st.
WANTED—SMALL COTTAGE FOR EQUITY IN West Side vacant blvd. corner. D 440, Tribune.
WANTED—LOT FOR MY $1,000 EQUITY SOUTH Side brick cottage; mtge. $1,400. D 453, Tribune.
WANTED — DESIRABLE VACANT TO IMprove. Forsyth Building Co., 515, 84 La Salle-st.

REAL ESTATE WANTED.

WANTED—WE HAVE A SPECIAL FUND OF $500,000 with which to buy Chicago real estate. Send us description of your property, name your price. We will buy it if price is reasonable. Deals closed quick. FRED'K H. BARTLETT & CO., 100 Washington-st.
WANTED—FROM OWNERS—WELL LOCATED city vacant, clear or incumbered, for choice Kenmore-av. flats, rented at $3,000 per annum; also clear city improved and A1 farms [2 hours' ride from Chicago]. J. F. HECHT, 115 Dearborn-st.
WANTED—TWO BUILDING LOTS, CENTRALly located in West Grossdale, for church purposes. Send bids and location of property at once to GEO. H. WATTS, Secretary, West Grossdale, Ill.
WANTED—A FLAT BLDG., WELL LOCATED, stove or steam heat, paying good net rental, for a fine $15,000 Wisconsin farm, close to transportation and schools. EDGAR M. SNOW & CO., 101 Washington-st.
WANTED—CLEAR CITY REAL ESTATE FOR oil paintings by Carmi, Viavant, Gargiulio, Vesien, Bonheur, Brenez, Coulon, etc. Address A 276, Tribune office.

REAL ESTATE TO EXCHANGE.

FOR EXCHANGE—96 LOTS AT ACRE PRICES; 7 miles from courthouse; easy range of Milwaukee-av. and Irving Park-blvd. cars; take $10,000 for all; cash or part cash or make equitable exchange for well rented houses or flats and assume reasonable incumbrance. J. F. HECHT, 804, 115 Dearborn-st.
EXCHANGE—520 ACRE IMPROVED MICHIGAN farm; 2 good orchards, with stock and machinery; corners on 2 fine lakes; 3 miles from city of 5,000 population; price $25,000; clear; want Chicago income; will assume. WM. C. VAN GILDER, 115 Dearborn-st.
TO EXCHANGE—50 FT. CORNER; RIPE FOR fine apartment; worth $5,000; price $2,500; take equity in improved. F. D. CALLAN & CO., 145 La Salle-st. Central 824.
FOR EXCHANGE—2 FLAT, BRICK, 4 AND 4 rooms, near Lincoln-av.; modern; price $3,000; equity $1,500; will take good vacant. WM. ZEUTELL, 1001, 155 La Salle.
TO EXCHANGE—MODERN DETACHED STONE front two flat building in Edgewater, large lot, for vacant east of Evanston-av. Address D 165, Tribune office.
TO EXCHANGE—S. E. CORNER HARVEY AND Iowa-sts., Oak Park, 76x171, for equity West Side two flat building. B. B. CLOVER & BRO., 1888 Evanston-av.
TO EXCHANGE—100 FT. SOUTH CHICAGO-AV., nr. 73d-st.; 25 feet Langley-av., nr. 47th-st. Want South Side flats. Will add cash. N. A. MAYER, 132 La Salle-st.
TO EXCHANGE—I WILL GIVE CLEAR VAcant and cash for $7,000 equity in six flat bldg.; prefer S. S. Address L O 213, Tribune office.
TO EXCHANGE—BRICK HOUSE NEAR ADA and Madison and 50 feet Ravenswood, clear, for 6 flat equity. STEWART, 1108, 153 La Salle-st.
WANTED—OWNERS WITH PROPERTY TO EXchange; please both parties. 308, 99 Washington.
EXCHANGE—NEW 2 STORY COTTAGE; WANT lot. R. 1139, 110 La Salle-st. Tel. M. 4183.
TO EXCHANGE—CLEAR $500 LOT FOR IMP'D equity. STEWART, 1108, 153 La Salle-st.

REAL ESTATE LOANS.

MONEY TO LOAN— On Chicago and improved suburban property. Lowest rates. Quick action, as we pass on security. Building loans. BAIRD & WARNER, 90 LA SALLE-ST.

Cochran&McCluer, 107 Dearborn-st. Make loans on improved and vacant property; also building loans at lowest rates; quick service; prepayment privileges.

WE LOAN ON VACANT AND IMPROVED REAL ESTATE. Special inducements on building loans. We have for sale high grade mortgages from $1,000 to $10,000, secured on new brick and stone homes in the best residence streets of Chicago; suitable for trust funds. Send for list. JOHN P. MARSH & COMPANY, 1020 TRIBUNE BUILDING.
MONEY TO LOAN ON CHICAGO AND CHOICE SUBURBAN real estate at lowest market rates. BUILDING LOANS MADE. PREPAYMENT PRIVILEGES. NO DELAY, as we pass upon security. SPECIAL FUND to loan on MODERN BRICK store and residence property in sums of $3,000 to $10,000 at 5 per cent. Liberal terms to BROKERS. QUINLAN & TYSON, 70 Dearborn-st.
REAL ESTATE LOANS WITHOUT COMMISSION. SPECIALLY ADVANTAGEOUS PREPAYMENT PRIVILEGES. BUILDING LOANS. WM. C. HEINEMANN & CO., 92 LA SALLE-ST.

H. O. STONE & CO., 10 phones, all Main 339. 206 La Salle-st. NO COMMISSION, NO DELAY. LOANS ON CHICAGO and suburban real estate; lowest rates.

WE MAKE 2D MORTGAGE REAL ESTATE loans on improved property. CHICAGO LOAN & DISCOUNT CO., Suite 912 Fort Dearborn Bldg., 134 Monroe-st.
MONEY TO LOAN— Special attention to builders. Call and get our terms. MADLUNG, EIDMANN & McCORTNEY, 402 Chamber of Commerce.
MONEY TO LOAN ON IMPROVED CITY PROPERTY from 4 to 6 per cent. according to amount of security. MEAD & COE, 100 Washington-st.
JENNINGS REAL ESTATE LOAN COMPANY, First National Bank Building, MAKES BUILDING LOANS IN 24 HOURS.
LOANS— LOWEST RATES. HENRY H. WALKER & CO., 201 Tacoma Building.
LOW RATES ON IMPROVED PROPERTY— Very favorable terms; exceptional facilities for building loans. H. G. PAELING, 132 La Salle-st.
WE'LL PAY YOUR INTEREST, TAXES, OR debts and take 2d mortgage on income property to secure advances. Loans made in 24 hours. U. S. INVESTMENT CO., 1404 Unity Bldg.
GREENEBAUM SONS, BANKERS, 83 AND 85 DEARBORN-ST. LOANS MADE ON CHICAGO REAL ESTATE. LOWEST RATES.
CHICAGO SAVINGS BANK—CHICAGO SAVings Bank Bldg., State and Madison-sts., Chicago. Loans on Chicago real estate at current rates. Building loans made.
FIRST MORTGAGE LOANS ON APPROVED Chicago real estate promptly made by the Massachusetts Mutual Life Insurance Company, O. E. FIFIELD, Mgr., 135 Adams-st.
MONEY LOANED WITHOUT COMMISSION AT LOWEST CURRENT RATES ON IMPROVED REAL ESTATE. R. PRINDIVILLE, R. 517 Chi. Stock Exchange.
LOANS—WE HAVE MONEY TO LOAN AT 5 and 6 per cent. L. M. SMITH & BRO., Phones Doug. 848 and 849. 3947 Cottage Grove-av., corner Drexel-blvd.
ADAMS & FOSTER, 99 WASHINGTON-ST., have special fund to loan at lowest rates on Chicago real estate.
SPECIAL FUND FOR GOOD LOANS; BEST rates; quick service. WILLIAM A. BOND & CO., 115 Dearborn-st.
MONEY TO LOAN ON CITY AND SUBURBAN real estate at lowest rates. E. N. WEART & CO., 115 Dearborn-st.
JOHN E. COLNON & CO., 90 WASHINGTON-ST. Loans on real estate; best terms; no delay. We pass on security. Building loans a specialty.
$200 TO $2,500 ON VACANT OR IMPROVED city or suburban property at lowest rates. See me first. ARTHUR C. LUEDER, 108 Dearborn-st.
MONEY TO LOAN ON CHICAGO AND SUBURban real estate; repayment monthly. OGDEN, SHELDON & CO., 34 Clark-st.
MONEY TO LOAN AT LOWEST RATES ON IMproved Chicago real estate security. JOHN B. KNIGHT & CO., 99 Washington-st.
MONEY TO LOAN ON IMP.; LOWEST RATES. E. R. MADDEN & CO., 735 Marquette Bldg., 204 Dearborn-st.
MONEY TO LOAN—HAVE MONEY TO LOAN on small mortgages from $1,500 to $5,000. SOUTHARD & TRAINER, 142 Oakwood-blvd.
HAENTZE & WHEELER, TRIBUNE BLDG., MAKE REAL ESTATE AND BLDG. LOANS. FIRST CHOICE MORTGAGES FOR SALE.
A. C. TISDELLE, BANKER, 94 LA SALLE-ST. 5% FIRST MORTGAGES FOR SALE; $200 TO $50,000 TO LOAN ON REAL ESTATE.
CALLISTUS S. ENNIS & CO., 122 MONROE-ST. Money to loan on first mortgages at lowest rates. Mortgages for sale from $1,000 up.
SECOND MORTGAGE LOANS PROMPTLY made; easy terms; ½ regular rates. Henry & Robinson, Chicago Opera House, 112 Clark-st., R. 504.
MONEY TO LOAN ON IMPROVED REAL EState at current rates of interest. WM. D. KERFOOT & CO., 85 Washington-st.
WANTED—$3,000 LOAN ON WEST SIDE VACANT, 50X180 FT., BOULEVARD CORNER; WILL PAY 8%. ADDRESS D 436, TRIBUNE.
MONEY TO LOAN AT CURRENT RATES ON Chicago improved real estate. FRED MILLER, s. e. cor. 5th-av. and Madison-sts., Security Bldg.
LOANS MADE ON CHOICE REAL ESTATE AT lowest rates; building loans made. HENRY W. HOWE & CO., 146 La Salle-st.
EDGAR M. SNOW & CO., 101 WASHINGTON-st., loan on Chicago improved real estate at lowest current rates; no delay; we pass on security.
MONEY TO LOAN— On city property at lowest rates; prompt service. MADDEN BROS., 204 Dearborn-st.
REYNOLDS & ROSE, 822 TRIBUNE BUILDING. Make loans on Chicago real estate at lowest rates.
$200 TO $50,000 TO LOAN ON REAL ESTATE, 5 per cent. First gold mortgages for sale. A. C. TISDELLE, BANKER, 94 La Salle-st.
REAL ESTATE LOANS AT LOWEST PREVAILing rates. Building loans wanted. No delays. KOZMINSKI & YONDORF, Bankers, 73 Dearborn.
CHOICE MORTGAGES FOR SALE—$1,100, $2,100, $2,200, $2,500, $2,600, $5,500. Room 1309, 100 Washington-st.
GEO. W. COBB & CO., 107 DEARBORN-ST.— Money to loan on mortgages at lowest rates.
I HAVE $15,000 TO LOAN AT 5 PER CENT; ALL or part. PHILIP H. TREACY, 145 La Salle-st.

REAL ESTATE LOANS.

PEABODY, HOUGHTELING & CO., Established 1865. Room 1105, 119 Monroe-st., First National Bank Bldg.
Real estate loans of every kind and size made without delay at low rates and best terms.

MONEY TO LOAN WITHOUT COMMISSION OR attorney's fees on Chicago real estate, with privilege of paying all or part of principal before maturity and stopping interest. Borrower sees payments credited on note and pays interest only on the balance due. BUILDING LOANS made on short notice. Personal attention given to large and small borrowers.
THE COLONIAL TRUST AND SAVINGS BANK [Formerly Rose & Co.] N. W. COR. LA SALLE and WASHINGTON-STS.
MONEY TO LOAN ON IMPROVED REAL EState. SPECIAL INDUCEMENTS ON BUILDING LOANS. PROMPT ATTENTION. S. W. STRAUSS & CO., 144 La Salle-st.

TO RENT—HOUSES.

South Side.

TO RENT—FOR THE SUMMER, 10 ROOM FURnished house; pleasantly situated in good neighborhood; right price to the right people; good references required. Inquire 5119 Madison-av.
TO RENT—FOR SUMMER MONTHS, LIGHT eight room, well furnished house, Washington-av., nr. 58th-st.; newly decorated throughout. Call 53 Wabash-av., or phone Main 1395.
TO RENT—36 GROVELAND PARK—BROWN stone residence, 12 rooms; thoroughly modern. Apply to JOHN B. MALLERS, 226 La Salle-st.
TO RENT—DWELLING, 2014 MICHIGAN-AV., to a private family only. SEYMOUR MORRIS, 135 Adams-st.
TO RENT—10 ROOM MODERN STEAM HEATed house, fine condition, S. S.; possession now; $45. Tel. Douglas 1815.

West Side.

TO RENT—FURN. 5 ROOMS, MODERN, GOOD location, 3 mo.; reasonable; refs. 747 W. Monroe.

North Side.

TO RENT—AT MODERATE RENTAL— TEN AND TWELVE ROOM PRIVATE RESIDENCES IN THE McCormick Theological Seminary grounds on Chalmers-pl., Belden and Fullerton-avs., between North Halsted-st. and Seminary-av. Excellent location. Churches and schools in immediate neighborhood. Fullerton-av. station of the Northwestern Elevated railroad on west end of grounds. Lincoln-av., Fullerton-av., and Halsted-st. surface lines pass the property. Apply to OGDEN, SHELDON & CO., RENTING AGENTS, 34 Clark-st. Telephone Main 1015. Or at office of seminary. Telephone North 1098.
TO RENT—EVANSTON— New 9 room brick house, located on a newly paved street, bordered on either side with large trees, convenient to fine schools and churches, and within two blocks of Main-st. station; house is finished and floored throughout in hardwoods; has consoles, sideboard, and brick fireplace; decorated in imported papers, hot water heat, and two complete baths; rent $40. Apply 818 Main-st., Evanston.
TO RENT — 9 ROOM HOUSE, 745 N. Park-av., $45; 11 room house, 169 Eugenie-st., $65; hot water, gas ranges; close to Lincoln Park.
TO RENT—HOUSE, 66 CEDAR-ST.; WILL PUT in order. 58 Bellevue-pl., 9 r., $60. Inquire for B. HONORE, 1300, 164 Dearborn. Tel. 1848 C.

Suburban.

TO RENT—EVANSTON—11 ROOMS, FURNISHed, for the summer; central, facing lake and park; two verandas, large lot; abundant shade. Address K J 298, Tribune office.
TO RENT—FOR ONE YEAR, ONE OF THE best located FURNISHED residences in Evanston; near the lake. Address 1538 Monadnock, Chicago.
TO RENT—JULY AND AUGUST, SIX ROOM house, all furnished, fine lawn and shade. O. H. BENSON, 99 Washington-st.

Summer Resorts.

TO RENT—FINE SUMMER COTTAGE; $150 season; Beechwood Point, on Paw Paw Lake; beautiful location on lake shore. L. F. BOWYER, 40 Michigan-av.
TO RENT—OR SALE—NEW 7 ROOM COTTAGE, Saugatuck, Mich.; oak floors, natural finish trim; cistern and fireplace. RUEL, 6616 Monroe-av.
TO RENT—PAW PAW LAKE, ELEGANT FURN. cottage, for few weeks. Address D 477, Tribune.

WANTED—HOUSES.

WANTED—TO RENT—MODERN 8 OR 9 ROOM house, conveniently situated, on North Side; all adults; give full particulars. Address L B 327, Tribune office.
WANTED—TO RENT—FURNISHED SMALL house or apartment, with phone and piano, for the summer. South Side. Address D 385, Tribune.
WANTED—TO RENT—6 OR 8 R. HOUSE; UNfurnished; so. of Chicago-av. D 175, Tribune.

TO RENT—FLATS.

South Side.

TO RENT—NEW BUILDINGS— SPECIAL TERMS TO GOOD TENANTS.
N. W. COR. SOUTH PARK-AV. and 56TH-ST., overlooking Washington Park; elegant corner apartment, 3d floor, 7 rooms, $55.
4615 MICHIGAN-BLVD., 7 ROOMS, 3d floor, in new colonial front bldg.; 2 baths; $60.
567 50TH-PL., nr. Champlain-av., 6 large rooms in new colonial front bldg.; $42.50.
5550 SOUTH PARK-AV., new 3 apartment bldg., 8 rooms, on 3d floor; elegant finish; $67.50.
382 E. 40th-st., nr. Grand-blvd., 7 rooms on 2d floor; will decorate to suit; only $35.
4528 PRAIRIE-AV., 3d floor, 8 rooms, oak and white enamel finish throughout; $37.50.
560 45TH-PL., nr. Grand-blvd., 7 rooms on 1st floor; will decorate to suit tenant; $33.25.
4730 CALUMET-AV., 7 rooms on 1st floor; hardwood finish, console, sideboard; $30.
HENRY G. WELLS & CO., 115 Dearborn-st. and 776 E. 47th-st., nr. Prairie-av. Tel. Oakland 1427.
TO RENT—IN KENWOOD—NEW BUILDING. 4809-4811 LAKE-AV. 8 room apartments; private garden and lake view; most attractive and substantial in every detail; baths in genuine tile, porcelain fixtures; latest electric fixtures; variety of wood finishes; all modern appointments; outside light to every room; artistic decorations; reasonable rent for 1st class accommodations, with material reduction from original prices. Agent on premises. Tel. Central 2611.
TO RENT—GARFIELD-BLVD. AND CALUMET-av., near 55th "L" sta.: Just finished, finest and cheapest 4, 5, 6, and 7 room flats in city, overlooking park. Beautiful carved woodwork, consoles, hall trees, beamed ceilings. The dining rooms are "dreams," being decorated with the famous "Linowall" [specially imported]. Magnificent outside light. $35 and up. Agent at office on premises. Private park in rear of building. JOHN E. COLNON & CO., 90 Washington-st.
TO RENT—THE LENOX, COR. 66TH AND Washington-av., a beautiful 5 room outside flat in a new and elegant building, just completed; all finished in the finest of hardwood and contains all modern conveniences; phone connection with every apt.; price $35. JAS. G. BARSALOUX, phone Hyde Park 336, 272 E. 63d-st.
TO RENT—5 ROOM FRONT FLAT, UNFURnished, $25; 4 room front flat, unfurnished, $22.50; 3 r. and bath furnished flat, outside rooms, $18, all conveniences, steam, elevator, running water. 3663 Wabash. Phone 609 Douglas, MISS WADSWORTH, or 1214, 79 Dearborn-st.
TO RENT—5225 WASHINGTON-AV. [FINEST 3 flat building in city], 8 beautiful rooms overlooking private grounds [magnificent light]; unique effects in interior finish; artistic decorations. Open for inspection. Will make special price. JOHN E. COLNON & CO., 90 Washington-st.
TO RENT—N. W. COR. DREXEL-BLVD. AND 45th-st.—exquisite new apartments of 7, 8, 9, and 10 rooms; 3 baths; solid mahogany finish; every modern convenience. Apply to attendant at building, or to J. WORTHINGTON, 801 E. 45th-st.
TO RENT—6210-6316 MADISON-AV., 5 ROOMS, $30 to $35. 3806 Ellis-av., Flat No. 2, $27.50. Some furniture if desired. RALPH DILLENBECK, Agent, 1201, 215 Dearborn-st. Phone Harrison 1285.
TO RENT — 2624 INDIANA-AV., FINE NEW building, 3d flat, 6 rooms; magnificent outside light; overlooks private grounds; will redecorate; $50. See janitor, 2630. JOHN E. COLNON & CO., 90 Washington-st.
TO RENT— ONE MONTH FREE. Strictly modern 6 r. light cor. flat, 6140-46 Madison-av.; fine location; there is nothing better; nr. Ill. Cent., elevated, and street car. See janitor.
TO RENT—3 AND 4 ROOM FLATS; MODERN; steam; very desirable; near Jackson Park; $17, $18, $20; 4 rooms furnished, if desired. Inquire Flat 3, 259 E. 62d-st.
TO RENT — THE NORWOOD, 30TH AND INDIana-av., one 7 room apartment, steam heat, 2d floor, elevator; 1st class people only; $40 month. Apply A. H. TRIPP, at building.
TO RENT—FLATS, $10 AND UP; HOUSES, $25 to $200. Also bargains for sale. Call on E. E. BALDWIN & CO., 35th and Indiana-av.
TO RENT—FURNISHED; COOL 3 AND 4 RM. flats on shore, Kenwood; 1 or more months; $20 up. Call 4521 Lake-av.
TO RENT—ONE LENOX FLAT, 4 ROOMS; $21 winter, $19 summer; steam, hot water, bath, range; nr. I. C. Ry. Office, 3537 Cottage Grove-av.
TO RENT—944 GARFIELD-BLVD., EAST "L" sta., 7 room modern flat; $35. Janitor or Penny Savings Bank, 95 Washington-st.
TO RENT—THE MONTEREY, 63 E. 39TH-ST., 3, 4, and 5 rooms; steam; $16 to $23. W. F. PAINE, 217 La Salle-st. Tel. Harrison 1554.
TO RENT—6104 ELLIS-AV., 4 and 5 room flats, two basement flats; steam; first class; cheap to Oct. 1. Janitor in Flat F.
TO RENT—718 W. 47TH-ST., NEAR WALLACE, 4 room flats, steam, convenient to stockyards; cheap to Oct. 1. Call at Flat 1.
TO RENT—2829 CALUMET-AV., TWO ROOM flats; steam heat, hot water, range; adults; $12.
TO RENT—4 AND 5 ROOMS, $22 AND $25; 7 room, cor., $38; modern; elevator. 3105 Calumet.
TO RENT—NEW MODERN 8 ROOM FLATS, cheapest rent on boulevard. 3549 Grand-blvd.
TO RENT — 2 AND 6 ROOM FLATS, WITH range, bath. 1816 Wabash. Barker & Jackson.
TO RENT—3801 LAKE-AV., BEAUTIFUL, MOD., fireproof bld., 4 and 7 room apartments.
TO RENT—"THE ALLEN," 145 OAKWOOD-blvd., 6 rooms, furnished, housekeeping.
TO RENT—9 34TH-PL.; EXCELLENT BUILDing; first class 6 room flat; $27.50. See janitor.
TO RENT—4 AND 6 ROOM FLATS, $8 AND $12. Inquire 602 W. 47th-st.

TO RENT—FLATS.

South Side.

TO RENT—BY H. G. HOWARD & CO., 101 Washington-st. Phone Main 1178. 705 47th-st., east of L sta. Phone Oak 1418. Cor. 58th and Prairie-av. Phone Went. 485.
ELEGANT APARTMENTS.
4, 5, and 6 ROOMS, Cornell-av., s. w. cor. 55th-st., 2 blks. to I. C. sta., 1 blk. to Jackson Park, overlooking lake; magnificent daylight apartments; thoroughly high grade; $30 up; agent there.
6 and 7 ROOMS, 4905-7 Michigan-av.; new; reception halls, 2 baths; fine light.
6 ROOMS, 3720 Indiana-av., 1st flat, new.
7 ROOMS, 667 E. 48th-st., new; 2 baths.
7 ROOMS, 4414 Michigan-av.; new, elegant.
7 and 8 ROOMS, 4556 Vincennes-av.; new.
6 and 7 ROOMS, 4751 Prairie-av.; new; colonial.
6 ROOMS, 900 60th-st.; fronting park; new.
6 ROOMS, 4340-50 Calumet-av.; hardwood floors, sideboards, and every convenience; cheap.
7 ROOMS, 4457 Prairie-av., 2d flat; reduced.
6 ROOMS, 5005 Vincennes-av.; 2d flat; new.
5 ROOMS, 6205 Woodlawn-av., 1st flat; hardwood floors, etc.; $30; convenient to I. C. and "L" sta.
7 ROOMS, 5829 Indiana-av., 2d flat; cheap.
6 ROOMS, 4818 Indiana-av., 2d flat; reduced.
5 ROOMS, 4200 Prairie-av., corner; nothing finer; new and modern.
5 ROOMS, 1146 59th-st., cor. Indiana-av.; $28.
8 ROOMS, 4246-48 Vincennes-av.; elegant apartments; thoroughly up to date; special rates.
8 ROOMS, 4919 Vincennes-av., 2d flat; fine; $50.
4 ROOMS, 463 44th-st., cor. Forrestville, 1st flat; new; excellent light; very fine; $32.50.
8 ROOMS, 5226 Michigan-blvd., 3d flat; high grade, thoroughly modern; 2 baths; $60.
6 ROOMS, 489 45th-st., near Forrestville; $35.
7 ROOMS, 569 45th-st., east of Grand; $32.50.
6 ROOMS, 739 43d-st., near Michigan-av.; $31.
7 ROOMS, 5556 Indiana-av., cor. 56th, 3d flat; hardwood floors, sideboard; fine light; $37.50.
6 ROOMS, 4611 Michigan-blvd., 1st flat.
7 ROOMS, 4713 Indiana-av., 2d flat; $37.50.
6 ROOMS, 716 45th-st., east of Ind.-av.; $32.50.
6 ROOMS, 5600 Michigan-av., cor.; $37.50.
6 ROOMS, 4620 Indiana-av., 2d flat; cheap.
6 and 7 ROOMS, 4747 Prairie-av.; very fine.
6 ROOMS, 2718 Wabash-av., 1st flat; $27.50.
6 ROOMS, 687 48th-st., near Grand; $37.50.
6 ROOMS, 893 61st-st., cor. Rhodes-av.; $20.
4 ROOMS, 3261 Rhodes, unheated; $18.

West Side.

TO RENT—4 ROOM FLAT, 291 S. LINCOLN, cor. Congress, $25; steam, hot water, gas range, open plumbing, porcelain baths, shades, screens, etc. See janitor. 6 rooms, $30; 3 rooms, $20; 5 rooms, $28. Handy to all colleges.
TO RENT—SMALL FURNISHED FLAT NEAR elevated; Park; two rooms, unfurnished. 467 Fulton-st.
TO RENT—187 WINCHESTER-AV., 1ST FLOOR, 5 rooms, etc.; stove heat; garden; $20.
TO RENT—4 AND 6 ROOM FLATS; $10 AND $15. Inquire 572 Polk-st.
TO RENT—265 OAKLEY-BLVD., ELEGANT 5 room corner flat; bath, laundry; newly decorated.
TO RENT—1074 WASHINGTON-BLVD., 8 R. flat; steam, hot water, all light. See janitor.

North Side.

TO RENT— THE PATTINGTON. IRVING PARK-BLVD. AND THE LAKE. 7, 8, AND 9 ROOM APARTMENTS. RENT $65 TO $125 MONTH. Which includes electric light, table ice, cold storage, and automobile garage. This beautiful building is located in the exclusive residence section of the north shore; 17 minutes' ride from the business center by Northwestern L express trains to Sheridan-rd. station. Absolutely fireproof construction; rooms finished in costly woods, Mexican mahogany, English weathered oak, solid porcelain bath fixtures; uniform janitor and messenger service. FIRST CLASS CAFE IN BUILDING. Handsomely illustrated booklet mailed on application. W. K. YOUNG & BRO., 204 DEARBORN-ST. NORTH SHORE OFFICE, SHERIDAN-RD. AND IRVING PARK-BLVD. OPEN EVENINGS.
TO RENT—THE BREWSTER— 1886 DIVERSEY-BLVD., corner Pine Grove-av.; location unsurpassed; one block from lake; one of the few absolutely fireproof buildings and thoroughly modern in every respect. Now for rent only 3 and 6 room apartments. Beautiful roof garden cafe, overlooking the lake and Lincoln Park; excellent home table. To parties desiring a quiet home and freedom from household cares the Brewster offers unusual attractions. Special prices on these last apartments. Apply at office of building, 1886 Diversey-blvd. Lake View 870, or GORDON STRONG & CO., Harrison 565. 209 State-st.
TO RENT—NEW BUILDINGS— SPECIAL TERMS TO GOOD TENANTS. 1902-04-06 BELMONT-AV., near Lake Shore-drive, choicest residence location on North Side; superb 7 and 8 room apartments; $60 to $70. N. W. COR. OF GRACE AND ROKEBY-STS., elegant corner 5 room apartment, $35. HENRY G. WELLS & CO., 115 Dearborn-st. and Sheridan-road, s. e. cor. Dakin-st. Tel. Irving 918.
TO RENT—IN THE NEW, ATTRACTIVE GILLESPIE BUILDING, Evanston and Wilson-avs., directly opposite terminal station N. W. El Ry.; best transportation in city; 18 minutes to business center; two excellent 4 room flats, well lighted; steam heat and all modern conveniences. Special rates on these flats. Apply Flat 25, 1916 Evanston-av., or GORDON STRONG & CO., The Republic, Harrison 565. 209 State-st.
TO RENT—NEW, WELL BUILT, LARGE, AND light 5 room apts., Kenmore and Balmoral-avs.; 1 block to N. W. L extension, 5 blks. n. of Wilson; best residence location; fine view of lake and Sheridan-drive; immediate possession; $30 and up. Also 5 and 6 room fine, new apts., 2097 Kenmore-av., near Lawrence; $35 and up. S. HARNSTROM & CO., 125 La Salle-st. Phone M. 1574.
TO RENT—ANITA—430 E. SUPERIOR-ST., ELEgant apartment, seven large rooms, perfectly decorated, overlooking lake; best apartment North Side; every modern convenience; please see it. T. J. SHAY, Owner, 1240 Unity Bldg.
TO RENT—VERY DESIRABLE EIGHT ROOM apartment in The Walton, Clark and Locust-sts. OGDEN, SHELDON & CO., 34 Clark-st.
TO RENT—5 AND 6 R. APT., HANDSOME DEtached bldgs.; abundance of light and air permanently insured; at 2097 Kenmore-av. E. H. ABBOTT, owner, 125 La Salle-st. Phone M. 1574.
TO RENT—7 BURTON-PL., ONE BLOCK SOUTH of Lincoln Park, east of Clark-st.; fine location; elegant light, large 6 room modern flat; all conveniences; reasonable. See janitor.
TO RENT—788 MILDRED-AV., NEAR DIVERsey-blvd. station, N. W. L, 5 room modern steam heated flat, $34; light all around. See janitor or phone owner, Main 998.
TO RENT—15 ELAINE-PL., BET. CORNELIA and Roscoe; large 4 room modern flat; $30. See before renting elsewhere. Janitor or R. A. KOCH & CO., 95 Washington-st.
TO RENT—NICELY FURNISHED SIX ROOM flat, or will rent rooms single or en suite. 198 Cass-st. Phone 3451 Dearborn. Walking distance.
TO RENT—ONE MODERN STEAM HEATED 8 room apartment; newly decorated; walking distance. 51 Lincoln Park-blvd.
TO RENT—PARTIALLY FURNISHED FLAT, four rooms, bath; reasonable. Call 6 to 7 p. m. TOWNLEY, 284 E. Superior-st., Flat 5.
TO RENT—$10 TO $35—2, 4, 5, AND 6 ROOM flats; steam heat, hot water, etc.; n. w. cor. Wells and Hill-sts.; see janitor.
TO RENT—COLORED PEOPLE, 4 AND 6 ROOM flats; $11. Inquire 3 Whiting-st.

Suburban.

TO RENT—5 ROOM MODERN FLAT; BATH, electric light, gas, hot water heat; $32.50. 308 Marion-st., Oak Park.

WANTED—FLATS.

WANTED—TO RENT—4 OR 5 ROOM MODERN flat, south of 51st-st., by Aug. 1. D 470, Tribune.

TO RENT—STORES.

South Side.

TO RENT—EXCELLENT SHOP ON ONE OF the popular show window corridors of Republic, State and Adams. For a wardrobe repair, dyeing and high grade cleaning depot. Great demand in building for such a shop, and fine opportunity for right party. Call on GORDON STRONG & CO., 209 State-st. Harrison 565.
TO RENT—STORES IN THE DONOHUE & Henneberry building, 407-429 Dearborn-st.; steam heat. THE EQUITABLE TRUST COMPANY, 152 Monroe-st.
TO RENT—86 5TH-AV., LARGE STORE, WITH vault; 24x70; steam heat; also counting room; 181 Washington-st. GEO. K. OWSLEY, 22 Times Bldg.
TO RENT—SMALL STEAM HEATED STORE, 491 43d-st., nr. Grand-blvd. HOLTON, SEELYE & CO., 204 Dearborn-st.
TO RENT—1254 MICHIGAN-BLVD., IN NEW Southern Hotel, store, 19x40; fine location for automobile supplies. Apply at hotel office.
TO RENT—STORE, 3527 COTTAGE GROVE-av.; steam, hot water; $35. Agent at 3537.

West Side.

TO RENT—389 BLUE ISLAND-AV., LARGE corner store, brick building, $50. C. H. MULLIKEN, 108 Dearborn-st.
TO RENT—STORE AND LOFTS FOR MANUfacturing purposes, 69 and 71 N. Desplaines-st. SEYMOUR MORRIS, Room 901, 135 Adams-st.

TO RENT—OFFICES, LOFTS, ETC.

Offices.

TO RENT—DESIRABLE OFFICES AT 196 LA Salle-st. SEYMOUR MORRIS, Room 901, No. 135 Adams-st.
TO RENT—DESK ROOM, $10 MONTH; INcludes roll top desk, stenographer, phone, towels, and vault; floor carpeted. Room 320 Ogden Bldg.
TO RENT—ROLL DESK FREE; UNLIM. TEL.; Dun's typewriter; safe; $10. 401 Ashland block.
TO RENT—DESK ROOM; UNLIMITED PHONE, vault; carpeted and rugged. 626 N. Y. Life Bldg.
TO RENT—DESIRABLE OFFICES IN DEXTER and Baltimore Buildings. 84 Adams-st.
TO RENT—OFFICES IN THE PULLMAN BLDG. Apply to Agent, Room 725 Pullman Bldg.
TO RENT—OFFICE; STENOGRAPHER, TELEphone; everything convenient. 414, 79 Dearborn.
TO RENT—DESIRABLE LIGHT OFFICE; LOW rent. Dickey Bldg., 40 Dearborn-st.
TO RENT—OFFICE AND DESK ROOM TO right party. 1000 Tribune Bldg.
TO RENT—OFFICE SPACE OR DESK ROOM. Witte Gas and Gasoline Engine Co., 47 S. Canal.
TO RENT—PRIVATE OFFICE, VAULT, DESK, phone, only $15. 301, 160 Washington-st.
TO RENT—DESK ROOM, ALL CONVENIENCES; very reasonable. 623 Chamber of Commerce.
TO RENT—DESK ROOM; ALL CONVENIENCES. 1461 Monadnock Bldg. Tel. Harrison 4686.
TO RENT—DESK ROOM WITH DESK; ALL conveniences. 1460 Monadnock Bldg.

TO RENT—OFFICES, LOFTS, ETC.

Offices.

TO RENT—IN BUILDING N. E. CORNER 63D and Kimbark-av., convenient, light offices, work and sales rooms, on 2d floor; steam heat and all modern conveniences; low rental. Apply GORDON STRONG & COMPANY, Har. 565. The Republic, 209 State-st.
TO RENT—OFFICES AND STOCKROOMS SUITable for manufacturers' agents and specialties; all modern conveniences; location central. Garden City Block. Phone Main 1514. Room 309, 56 5th-av.
TO RENT—DESK ROOM WITH PHONE SERVice and stenographer if desired; desks furnished; cheap. Inquire R. 312 Woman's Temple.
TO RENT—SUITE OF OFFICES, OAKLAND Music Hall, 40th and Cottage Grove-av. HOLTON, SEELYE & CO., 204 Dearborn-st.

Floors and Lofts.

TO RENT—IN THE REPUBLIC, COR. STATE AND ADAMS-STS.
FOR RETAILERS—The 5th floor will now be offered to desirable parties, owing to the increased demand for space. Plans can be seen at any time.
FOR MANUFACTURERS— For light manufacturing, 2,500 ft. and upward. Also superior storage space in subbasement. Special advertising advantages. Unequaled facilities for receiving, displaying, and shipping goods. Apply at office of building. GORDON STRONG & COMPANY, Har. 565. 209 State-st.
TO RENT—FLOORS—340-342 DEARBORN-ST. We have 15,000 square feet in the newly remodeled Medill building, central location, very light; will rent as a whole or part; steam heat, new passenger and freight elevators; ready for occupancy July 15; will rent at fifty cents a square foot. WINSTON & CO., 1414 First Nat. Bank Bldg. Central 1453.
TO RENT—S. W. COR. SHERMAN AND HARRIson-sts., in the new 12 story steel constructed bldg., stores, floors, and offices; light 4 sides. 66 Sherman-st., 7th floor, 6,000 ft.; fine light. 114 Sherman-st., 4th floor, 5,000 ft.; fine light. OLIVER & COMPANY, 110 Dearborn-st.
TO RENT—COR. FLOOR, WILL DIVIDE; ALSO few offices; splendid light; pas. and ft. elevators; steam heat, etc. Bowyer Block, 32 to 44 Mich.-av.

Manufacturing Property.

TO RENT—FIRST FLOOR STORE SPACE OF the prominent corner, also floor above for light manufacturing in modern Atlantic building, Canal and Jackson; freight and passenger elevators, telegraph, watch service; superior north light, heat, power, electric light, and sprinklers, assuring comfort, safety, and low insurance. See engineer, or C. E. HYDE, Room 402, 175 Dearborn-st. Desirable for telephone or electrical purposes.
TO RENT—AND FOR SALE—FACTORY, DOCK, Warehouse, and switch property. J. H. VAN VLISSINGEN & CO., 164 Dearborn-st.
TO RENT—AND FOR SALE—FACTORY, DOCK, warehouse, and switch property. E. W. ZANDER & CO., 114 Dearborn-st. Phone Cent. 1486.
TO RENT—WITH POWER, 3,600 SQ. FT., 1,800 sq. ft., or 900 sq. ft. Domestic Engineering, 64 N. Jefferson-st.

Barns.

TO RENT—CORNER BRICK BARN, REAR 4235 Grand-blvd.; rooms above; suitable for automobiles or horses. Apply 4235 Grand-blvd.
TO RENT—LARGE BRICK BARN. 2710 MICHIgan-av. Inquire on premises.
TO RENT—BARN, DEARBORN AND GOETHE. See janitor, 438 Dearborn-av.

TO RENT—BUILDINGS.

TO RENT— 25-27 North Clinton-st., new, modern six story and basement building, 60x150; mill construction; corner of alley; fine light; large shipping platform in rear. Passenger and freight elevators. Suitable for manufacturing or warehouse purposes. Rent reasonable. H. O. STONE & CO., Tel. Main 339. 206 La Salle-st.

TO RENT—HALLS.

TO RENT—FURNISHED HALLS FOR LODGES or other societies. J. H. Johnson, 70 Adams-st.

TO RENT—MISCELLANEOUS.

TO RENT — BUILDINGS, STORES, AND floors in all parts of the city. Send for list. WILLIS & FRANKENSTEIN, 115 Dearborn-st.
TO RENT—FOR FIRST CLASS SALOON, PROMinent downtown location. CAMPBELL INVESTMENT CO., 614-620 Royal Insurance Bldg.
TO RENT— Two dry basements, 1,200 and 600 ft.; freight elevator; convenient. Main 1514, Room 309, 56 5th-av.

WANTED—MISCELLANEOUS.

WANTED—TO RENT—RESPONSIBLE PARTY would care house or flat for family leaving city for summer. Good references. A 340, Tribune.

STORE AND OFFICE FIXTURES.

Caution to purchasers of second hand cash registers.

Some person, often of questionable responsibility, occasionally advertises National cash registers for sale. These registers often have been damaged and altered, and the serial and style numbers, found on every genuine National, changed or obliterated to conceal the age and quality of the register, and to make it more difficult for the rightful owners to trace and regain possession of registers stolen or sold without a clear title.
Our records show that over 300 stolen registers have not yet been recovered. Probable purchasers of registers from such people are, for their own protection, urged to satisfy themselves in regard to the title of a second hand register before buying it.
If you will refer to us or our local office, we will gladly tell you whether the register has a clear title, or if the number has been changed.
Do not buy any registers from which the numbers have been removed.
The safest way is to obtain from our local office, or by writing us direct, prices for slightly used or second hand registers carrying with them a clear title and our guarantee.
NATIONAL CASH REGISTER COMPANY Dayton, Ohio. Chicago Office, 48-50 State-st. Telephone Central 1211.

CASH REGISTERS AT GREAT BARGAINS. WE also buy and exchange. Repairing and replating promptly attended to. The Watson Second Hand Cash Register Co., Inc., 195 E. Madison-st.
FULL LINE OF DESKS, FILING CABINETS, etc.; old fixtures taken in trade. Call or telephone Harrison 4446. Chicago Safe and Mdse. Co., 255-257-259 S. Clark-st., near Jackson.
WE MAKE A SPECIALTY OF NEW AND 2D hand office and store fixtures; lowest prices in the city. See us first if you care to save money. P. CASEY'S SONS, 41-47 5th-av.
DESKS, NEW FULL LINE CHAIRS, FIXTURES, etc., carried in stock; call or telephone. H. A. OTIS & CO., 198 La Salle-st. Tel. Main 2790.
NEW AND SECOND HAND STORE AND OFfice fixtures bought and sold. JAC LEDERER, 372-376 Wells-st.

SEWING MACHINES.

DO NOT BUY OR RENT A MACHINE UNTIL you visit our salesroom. Our Eldredge Rotary is now on the market. To try one is to buy it. Our improved Eldredge shuttle machines, from $25 to $30, are still leaders, and our B Eldredge Automatic, from $40 to $50, are the most silent running and finest single thread machines made. All makes machines repaired reasonably. National Sewing Machine Co., 73 Wabash-av. Phone Central 2206.

SAFES.

FOR SALE—THE LARGEST STOCK OF NEW and second hand safes in the city. We are agents for the Hall's Safe Co.'s safes. They are the best in the market. DONNELL SAFE CO., 52 and 54 Wabash-av.
OUR SPECIALTY IS SECOND HAND SAFES; we buy and exchange them; new safes from $15 up. Sabath Safe and Lock Co., 188 E. Lake-st.

STOCKS AND BONDS.

SECURE OUR PRICES BUYING OR SELLING Electric Ry., Telephone, Mining, Industrial, and other stocks and bonds. MARK T. LEONARD & CO., Stock Brokers, 1001 Stock Exchange Bldg.

STUTTERING AND STAMMERING.

CHICAGO SCHOOL OF SPEECH CURES STAMmering, etc.; patronized by teachers, lawyers, and doctors. Pamphlet free. 243 Wabash-av.

TYPEWRITERS.

CHICAGO OFFICE OUTFITTING CO., Phone Main 2435. 84-86 La Salle-st. Bargains in all makes of typewriters, Oliver, Remington, Smith Premier, Fox, Blickensderfer, Fay Sholes, Yost, Hammond; all guaranteed; rented $2 per month and up.
TYPEWRITERS—RENTED AND SOLD. Some great bargains; all makes. Renting a specialty. Repairs well done. Call and examine large variety or send for catalogue. ROCKWELL-BARNES COMPANY, 267-269 Wabash-av., Chicago.
TYPEWRITER BARGAINS— ALL THE STANDARD MAKES. Renting a specialty. F. S. WE[illegible]ER COMPANY, Phone Main 1840. 211 Madison-st.
THE BLICKENSDERFER TYPEWRITERS—Price—No. 7, $50; No. 5, $35. One-half what the others ask. Office, 277 Dearborn-st.
FOR SALE—SMITH PREMIER TYPEWRITER, almost new; must be sold at once. Address J L 515, Tribune office.
LOWEST PRICES ON REMINGTONS, SMITH P., and Olivers; rental, $2.50 month. W. A. WHITEHEAD, 36 La Salle-st. Phone Main 585.
RENTALS $2 PER MO.; EXPERT REPAIRING. Typewriter Headquarters, 291 Dearborn-st.

TRUSSES, DEFORMITY APPARATUS.

DR. A. H. PARKER, LEADING SPECIALIST IN the cure of RUPTURE, invites the public to examine the Retentive and the new Elite Truss which he guarantees to retain the worst cases of HERNIA. He is President of the Common Sense Truss Co., the largest manufacturers of high grade Trusses, Elastic Stockings, Supporters, etc. Office and salesroom recently removed to larger and improved quarters. Main Floor, 98 and 100 Dearborn-st., n. w. cor. Washington, Chicago.
DR. WOLFERTZ, SPECIALIST, 60 5TH-AV., expert truss fitter; rupture and deformities positively cured with my latest appliances; trusses 50c; $10; elastic stockings, etc.; also open Sun. till 12.

TALKING MACHINES.

EDISON OR VICTOR PHONOGRAPH, NOTHING down for 30 days; easy terms; machines exchanged; 300 Victor needles, 15c; 10 inch records, 50c. Central Camera Co., 31 Adams-st.
GRAPHOPHONES, RECORDS, AND SUPPLIES. COLUMBIA PHONOGRAPH CO., 88 WABASH-AV.
LYON & HEALY VICTOR TALKING MAchines are the clearest and most musical; all the new records; easy terms. Wabash and Adams.

TAILORS' CUTTING SCHOOLS.

CHARLES J. STONE CO.—TAILORS' CUTting school, 194-196-198 La Salle-st., Chicago. Day and evening classes. Phone Main 163. Est. 1879.
CROONBORG SARTORIAL ACADEMY, 183-185-187-189 DEARBORN-ST., CHICAGO. PHONE CENT. 5629.

TYPEWRITING.

ADDRESSING, TYPEWRITING, STENOgraphic work. Miss Durer, 625 Monadnock. Phone Har. 3535.
500 EXTRA FINE COPIES WHILE YOU WAIT, $1. E. M. WARNER, 414, 79 Dearborn-st.

WATCHES, JEWELRY, ETC.

BARGAINS IN WATCHES
Now is the opportunity of a lifetime to buy a high grade Watch. Come to us at once. Buy a Watch on credit terms. We sell Diamonds the same way. Call or write for Catalog—1,000 illustrations. Open daily to 6:30 p. m. Wednesdays and Saturdays to 10 p. m.
LOFTIS BROS. & CO., Diamond Cutters—Jewelers—Opticians. 2d Fl., Stewart Bldg., 92 to 98 State-st. Winners Highest Award St. Louis Exposition.

DIAMONDS & WATCHES ON CREDIT. THE WALKER-EDMUND CO., COLUMBUS MEMORIAL BUILDING, STATE AND WASHINGTON-STS.

IMPORTANT—OUR SEASON JUST OPENED— We are offering for a short time only pearls from the bed of the famous White River for 50 cents. Arkansas Pearl Company, Box 35, Batesville, Ark.
$1 DOWN, 10C A DAY, PAYS FOR A FINE Elgin or Waltham watch or diamond ring; no security, no publicity, no delay. CLAPP & COWL, 68 Washington-st. [Est. 1868.]

STEAMSHIP LINES.

Ocean Navigation.

AMERICAN LINE— PLYMOUTH—CHERBOURG—SOUTHAMPTON.
St. Paul........July 1 | St. Louis........July 15
New York........July 8 | Philadelphia........July 22
PHILADELPHIA—QUEENSTOWN—LIVERPOOL.
Westernland........July 1 | Noordland........July 15
Merion........July 8 | Haverford........July 22
ATLANTIC TRANSPORT LINE. NEW YORK—LONDON DIRECT.
Mesaba........July 1 | Minnehaha........July 15
Minneapolis........July 8 | Minnetonka........July 22
LEYLAND LINE. BOSTON—LIVERPOOL.
Bohemian........July 8 | Devonian........July 27
Cestrian........July 19 |
RED STAR LINE. ANTWERP—DOVER—LONDON—PARIS.
Zeeland........July 1 | Vaderland........July 15
Finland........July 8 | Kroonland........July 22
WHITE STAR LINE. NEW YORK—QUEENSTOWN—LIVERPOOL.
Celtic........June 30 | Cedric........July 19
Oceanic........July 5 | Baltic........July 26
Majestic........July 12 | Teutonic........Aug. 2
BOSTON—QUEENSTOWN—LIVERPOOL.
Republic........July 6 Aug. 10 Sept. 7
Cymric........July 13 Aug. 17 Sept. 14
Arabic........July 20 Aug. 24 Sept. 21
To the MEDITERRANEAN via Azores. FROM NEW YORK.
Romanic........July 6
Cretic........July 27 Sept. 28 Nov. 4
FROM BOSTON.
Canopic........Aug. 5 Sept. 16 Oct. 28 Dec. [illegible]
Romanic........Oct. 7 Nov. [illegible]
F. C. BROWN, Western Passenger Agent, Phone Central 139. 90-96 Dearborn-st.

CUNARD LINE— ESTABLISHED 1840. The Oldest Line Crossing the Atlantic. N. Y. & BOSTON, QUEENSTOWN, LIVERPOOL. Record Passage, 5 days 7 hours 23 minutes. THE MAMMOTH, NEW, FAST CUNARDER "CARONIA" (Twin Screw). 676 Feet Long, 21,000 Tons, 21,600 H. P. ONE OF THE LARGEST IN THE WORLD. Sails July 11, Aug. 8, Sept. 5, etc.
Campania, N. Y. July 1 July 29 Aug. 26 Sept. 23
Ivernia, Boston. July 4 Aug. 1 Aug. 29 Sept. 26
Umbria, N. Y. July 8 Aug. 5 Sept. 2 Sept. 30
Lucania, N. Y. July 15 Aug. 12 Sept. 9 Oct. 7
Saxonia, Bost'n. July 18 Aug. 15 Sept. 12 Oct. 10
Etruria, N. Y. July 22 Aug. 19 Sept. 16 Oct. 14
Carpathia, N. Y.........July 25 Sept. 19 Oct. 17
Ultonia, N. Y., July 6. Second and third class only.
GIBRALTAR—NAPLES—ADRIATIC. N. Y., TRIESTE, FIUME, CALLING AT NAPLES.
Slavonia (new twin sc.), 10,606 ts. July 11 Aug. 29
Panonia (new twin sc.), 9,851 ts. July 25 Sept. 12
F. G. WHITING, Mgr., Dearborn and Randolph-sts.

NORTH GERMAN LLOYD FAST EXPRESS SERVICE. PLYMOUTH—CHERBOURG—BREMEN.
Kaiser.....July 4, 10 am | K. Wm. II. Aug. 15, 6 am
K. Wm. II. July 11, 11 am | Kronprinz. Aug. 29, 2 pm
Kronprinz. Aug. 1, 6 am | Kaiser.....Sept. 5, 10 am
Kaiser.....Aug. 8, 10 am | K. Wm. II. Sept. 12, 3 pm
TWIN SCREW PASSENGER SERVICE. PLYMOUTH—CHERBOURG—BREMEN.
Alice.....June 29, 10 am | Kurfuerst. July 25, 10 am
Bremen.....July 6, 10 am | Alice.....Aug. 3, 10 am
Barb'ssa....July 13, 10 am | Bremen....Aug. 10, 10 am
Friedrich...July 18, 10 am | Barbar'a...Aug. 17, 10 am
MEDITERRANEAN SERVICE. GIBRALTAR—NAPLES—GENOA.
Irene.....July 8, 11 am | Albert.....Sept. 2, 11 am
Albert.....July 22, 11 am | Luise.....Sept. 9, 11 am
Luise.....Aug. 5, 11 am | Irene.....Sept. 23, 11 am
Irene.....Aug. 19, 11 am | Albert.....Oct. 7, 11 am
OELRICHS & CO., NO. 5 BROADWAY, N. Y. H. CLAUSSENIUS & CO., General Western Agents, 95 Dearborn-st.

CAMPAGNIE GEN'ALE TRANSATLANTIQUE— French line. New York to Havre—Six days. Sailings every Thursday at 10 a. m.
La Lorraine....June 29 July 27 Sept. 7 Oct. 5
La Touraine....Aug. 3 Aug. 31 Sept. 28 ....
La Gascogne....July 6 Aug. 10
La Savoie....July 13 Aug. 24 Sept. 21 Oct. 19
La Bretagne....July 20 Aug. 17 Sept. 14 Oct. 12
New, modern, gigantic Twin-Screw and Express Steamers; naval officers' man-of-war discipline. Company's vestibule trains, Havre-Paris, 4 hours. M. W. KOZMINSKI, G. W. Agt., 71 Dearborn-st.

HAMBURG-AMERICAN LINE— PLYMOUTH—CHERBOURG—HAMBURG.
Hamburg........June 29 | †Deutschland........July 20
¶Pretoria........July 1 | ¶Pennsylvania........July 22
†*Bluecher........July 6 | ¶Rhaetia........July 29
¶Waldersee........July 8 | †*Bluecher........Aug. 3
†Grill Room. *Gymnasium on board. ¶Via Dover for London and Paris to Hamburg.
NEW YORK—NAPLES—GENOA.
PRINZ OSKAR........June 27 Aug. 15 Oct. 10
PRINZ ADALBERT....July 18 Sept. 12 Oct. 31
Office, corner Randolph and La Salle-sts.

HOLLAND-AMERICA LINE— NEW YORK—ROTTERDAM, via BOULOGNE. Sailings Wednesdays at 10 a. m.
Potsdam........June 28 Aug. 9 Sept. 13 Oct. 18
Noordam........July 5 Aug. 16 Sept. 20 Oct. 25
Statendam....July 12 Aug. 23 Sept. 27 Nov. 1
Ryndam........July 19 Aug. 30 Oct. 4 Nov. 8
Rotterdam....Aug. 2 Sept. 6 Oct. 11 ....
Apply to HOLLAND-AMERICA LINE, 69 Dearborn-st. Phone Central 3840.

OCEANIC STEAMSHIP CO.— [A. & A. LINE.] Sails from San Francisco to HONOLULU every 10 days. To SAMOA, NEW ZEALAND, and AUSTRALIA. SPLENDID 6,200 TON STEAMERS, July 20, Aug. 10, and every 21 days. TAHITI once a month. Round the world, $622.70. Address A. & A. Line, 193 S. Clark-st., or 109 Adams-st., Chicago.
NETHERLAND STATE RAILWAYS AND ROYAL FLUSHING MAIL ROUTE. Best connection between England and all parts of the European Continent. Rundreise and direct tickets for all Europe and estimates for tours made out free of charge. No booking fee charged. For literature and suggestions apply to WERNER & CO., GEN'L PASS. AGENTS, 407-409 Broadway, New York.
ANCHOR LINE STEAMERS — NEW YORK, GLASGOW—LONDONDERRY—LIVERPOOL.
Caledonia........July 1 | Columbia........July 15
Astoria........July 8 | Furnessia........July 22
NEW YORK TO MEDITERRANEAN PORTS.
Algeria........July 5 | Calabria........July 19
APPLY EARLY FOR CHOICE BERTHS. For Single or Round Trip Excursion Tickets. 21-25 SHERMAN-ST. TEL. HARRISON 2225.
ITALIAN ROYAL MAIL S. S. CO., NAVIGAZIONE GENERALE ITALIANA. TO NAPLES, GENOA, ALEXANDRIA.
Sardegna........June 28 | Lombardia........Aug. 2
Sicilia........July 12 | Liguria........Aug. 16
For further information apply to HIRZEL, FELTMANN & CO., 9-11 Broadway, N. Y. J. S. LOWITZ, 151 E. Van Buren-st.
OCEAN RATES TO LIVERPOOL—FIRST CABIN, $65.00; second, $40.00; third, $26.50; Hamburg-Bremen, third, $33. Canadian Pacific lines. A. C. SHAW, 232 S. Clark-st., Chicago. Harrison 2168.
COOK'S TOURS TO EUROPE—33 THIS SEASON. $175 to $1,015. All expenses included. THOS. COOK & SON, 234 South Clark-st.
HACKLEY LINE STEAMERS—DAILY TO MUSkegon and Grand Rapids, 7:45 p. m. Office and Dock No. 2 Rush-st. Phone Cent. 5046.

Lake Navigation.

MANITOU STEAMSHIP COMPANY—THE S. S. Manitou for Charlevoix, Harbor Springs, Petoskey, and Mackinac Island, connecting for Detroit, Buffalo, Duluth, etc. Mondays, 11:30 a. m.; Wednesday, 2 p. m.; Fridays, 6:30 p. m. Inquire about our week end trips. Office and docks, Rush and N. Water-sts. Tel. Cent. 1487. City ticket office, 101 Adams-st.
SOUTH HAVEN LINE STEAMERS— Leave Wells-st. bridge, northwest corner South Water-st. and 5th-av., daily 9:30 a. m. except Sunday. Extra trip Saturday, 11:30 p. m. The only passenger dock on the loop. TELEPHONE 4711 MAIN.
EXCURSIONS TO MICHIGAN CITY ["CONEY Island of the West"]—Lv. 9:45 a. m.; Ret. 6:30 p. m.; home in time for supper; round trip, 75c; night trip, 8 p. m. Sat. 2:30 and 11:30 p. m. St. "Indianapolis," Rush-st. bridge. Phone Cen. 5046.

STEAMSHIP LINES.

Lake Navigation.

The Lake Excursion Routes
GRAHAM & MORTON LINE,
Large New Steel Side Wheel Steamer
City of Benton Harbor
St. Joseph & Benton Harbor, 50c

Each way on all boats. Only line furnishing music and dancing free. Every day at 9:30 a. m. 12:30 p. m., except Sat. and Sun. Sat. 9:30 a. m., 2 p. m. Sun. 10 a. m. Every night at 11:30. OUR 12:30 NOON CONTINUOUS ROUND TRIP EXCURSION ONLY 50C, returning about 9 p. m. Connecting with the P. M., M. C., and Big 4 rds. for Paw Paw Lake, Watervliet, and Berrien Springs.

GRAND RAPIDS, HOLLAND & SAUGATUCK.

Large fast STEAMER PURITAN, day boat, $1.25 Grand Rapids, $1 Holland, $1.20 Saugatuck. Night STEAMER HOLLAND, $1.50 Holland and Saugatuck, $2 Grand Rapids. Morning steamer 9 a. m. except Sat., 1:30 p. m. Every night 8 o'clock.

ONLY DIRECT LINE TO LAKE SUPERIOR.

Milwaukee, Mackinac Island, Detroit, Buffalo, Sault Ste. Marie, Marquette, Hancock, and Houghton, Duluth, Pt. Arthur, and Ft. William. ONLY $27, including meals and berth to Hancock and return. Every Sat. at 11 a. m. Twice weekly in July, Tuesdays and Saturdays.

DOCK, FOOT WABASH-AV. Phone Central 2162.

GOODRICH LINE STEAMERS—$1.00 TO MILwaukee, 9:30 a. m. and 9:00 p. m. daily; $1.00 to Racine, 8:00 a. m. and 9:00 p. m. daily; $1.50 to Grand Haven and Muskegon; $1.75 to White Lake; $2.00 to Grand Rapids, 7:45 p. m. daily. Morning boat to Muskegon 9:00 a. m. Saturdays only. To Sheboygan and Manitowoc, 8:00 p. m., except Sunday. To Marinette and Menominee, 8:00 p. m. Tuesday and Wed. To Green Bay city and east shore, Green Bay, Wed. and Friday, 8:00 p. m. To Escanaba Wed. 8:00 p. m. To Kewaunee, Algoma, and Sturgeon Bay Tues., Wed., and Fri., 8:00 p. m. To Mackinac Island Saturdays, 8:30 p. m. City ticket office, 101 Adams-st. Docks foot of Michigan-av. Phone Central 76.

NORTHERN MICHIGAN TRANSPORTATION Co.—Steamers ILLINOIS, MISSOURI, and KANSAS, sailings: For Ludington, Manistee, Charlevoix, Petoskey, Harbor Springs, and Bay View, Tuesday and Wednesday at 1 p. m.; Friday and Saturday at 7 p. m.; for Frankfort and Traverse City, Tuesday at 1 p. m., Friday at 7 p. m.; for St. Ignace, Mackinac Island, Cheboygan, Sault Ste. Marie, and all eastern and Lake Superior points, Wednesday at 1 p. m., Saturday at 7 p. m. Offices and dock, east end Michigan-st. Telephone Central 872.

EXCURSION $1 ROUND TRIP. DUNKLEY-WILLIAMS CO. SOUTH HAVEN LINE STEAMERS. Docks Rush-st. bridge. The famous White Flyers to South Haven, Kalamazoo, Battle Creek, and M. C. points. Daily at 9:30 a. m. [Sunday 10 a. m.], 2 p. m. [except Monday], Saturday 2:30 p. m., daily 12 midnight. Tel., Cent. 1487. City Ticket Office, 218 S. Clark-st.

RAILWAY TIME TABLES.

WESTERN ROADS.

*Daily. §Sunday. ‡Ex. Saturday. †Ex. Sunday. ¶Ex. Monday.

CHICAGO, MILWAUKEE AND ST. PAUL RAILWAY.

City ticket office, 95 Adams-st. Phone Harrison 2683. Automatic 1611. From Union Passenger Station, Adams and Canal-sts. Phone Main 232.

Leave.	June 18, 1905.	Arrive.
* 7:00 am	Elgin, Omaha and intermediate	* 9:55 pm
† 7:55 am	Maquoketa, Monticello, Cedar Rapids, Des Moines	† 9:55 pm
† 7:45 am	Janesville, Madison	† 1:05 pm
* 8:00 am	Milwaukee	*10:00 pm
† 8:00 am	Janesville	† 4:00 pm
† 8:15 am	Elgin, Rockford, Janesville	† 2:35 pm
§ 8:45 am	Elgin, Rockford	§10:25 am / 6:00 pm
* 9:00 am	Day Express—Milwaukee, St. Paul, Minneapolis	* 9:25 pm / *11:40 am
† 9:00 am	Wausau and Tomahawk	† 5:25 pm
† 9:00 am	Waukesha, Madison	† 9:25 pm
† 9:00 am	Beloit	† 9:25 pm
11:20 am	Milwaukee and Waukesha	†10:15 am / † 1:45 pm
† 1:30 pm	Elgin, Rockford, Janesville, Beloit, Rock Island, Dubuque, Cedar Rapids	† 1:45 pm
* 3:20 pm	Milwaukee, Waukesha, Ripon, Berlin, Oshkosh, Beaver Dam	†12:55 pm / †10:00 pm
† 3:00 pm	Milwaukee, Madison, Beloit	† 1:25 pm
† 3:00 pm	Waukesha, Madison, Portage, Green Bay	†12:55 pm
† 4:00 pm	Janesville, Madison, Mineral Point	† 8:00 pm
† 4:35 pm	Elgin, Rockford	†10:25 am
† 5:00 pm	Milwaukee, Waukesha, Madison	† 9:25 am / †10:55 pm
* 6:00 pm	Milwaukee	* 7:25 am
* 6:05 pm	Prairie du Chien and intermediate	† 1:05 pm
* 6:15 pm	Savanna, Dubuque, St. Paul	* 7:45 am
* 6:15 pm	Minneapolis, Iowa, Minnesota	

The Southwest Limited.

* 6:00 pm	Elgin, Rockford, Beloit, Rock Island, Davenport, Ottumwa, Kansas City	* 8:20 am

The Overland Limited.

* 8:05 pm	Omaha, San Francisco, Los Angeles, Portland	* 8:25 am
* 8:15 pm	Des Moines, Sioux City	* 8:25 am
* 8:15 pm	Sioux Falls	* 8:25 am
* 9:05 pm	Denver—One Night Train	* 9:55 pm
* 8:05 pm	Janesville and Madison	†10:10 am / § 8:05 pm

The Pioneer Limited.

* 6:30 pm	Milwaukee, St. Paul, Minneapolis	* 9:00 am
*10:25 pm	Omaha, Denver, San Francisco, Los Angeles and Portland	* 8:05 am
*10:25 pm	Elgin, Rock Island, Ottumwa, Kansas City	* 7:45 am
*10:30 pm	Des Moines, Sioux City, Dubuque, La., Minnesota, Dakota	* 9:05 pm
*10:30 pm	Monticello and intermediate	† 1:45 pm
*10:40 pm	Milwaukee, St. Paul, Minneapolis	* 7:00 am
*10:40 pm	Houghton, Calumet	
*10:40 pm	Green Bay, Iron Mountain, Champion, Marquette	* 7:00 am / * 6:25 pm
*10:40 pm	Ontonagon, Star Lake	* 7:00 am
*11:00 pm	Wausau, Minocqua	* 7:00 am

(a) Milwaukee daily.

Chicago, Burlington & Quincy Railway Co.

Union Passenger Station. Telephone Main 577. Canal and Adams-sts. City ticket office, telephone Central 3117. 211 Clark st., corner Adams.

Leave.	Feb. 5, 1905.	Arrive.
* 5:00 pm	Denver Limited—for Colorado and Utah	* 8:45 pm
*10:30 pm	Overland Express — for Denver, Salt Lake City, San Francisco, and Los Angeles	* 7:20 am
* 6:30 pm	Twin City Limited — for St. Paul, Minneapolis	* 9:00 am
*10:30 pm	Twin City Express — for St. Paul, Minneapolis	* 9:35 pm
* 6:10 pm	Kansas City Eli — for Kansas City, St. Joseph, Leavenworth	* 8:00 am
* 9:15 am	The Fast Mail—for Galesburg, Burlington, Council Bluffs, Omaha, Lincoln, Deadwood, Cody, Billings, Butte, Spokane, Seattle, and Portland	* 9:03 am
* 6:00 pm	Missouri River Express—for Council Bluffs, Omaha, Lincoln & Nebraska p'ts.	* 9:03 am
*10:30 pm	Iowa-Nebraska Express—for Burlington, Council Bluffs, Omaha, Lincoln, and Nebraska points	* 7:20 am
*10:30 pm	Iowa Express — for Burlington, Des Moines, Ottumwa, Creston, Council Bluffs, and Iowa points	* 7:00 am
* 6:30 pm	Northern Limited—for Rochelle, Oregon, Galena, Dubuque, La Crosse, Winona	* 9:00 am
*10:50 pm	Northern Express—for Rochelle, Oregon, Galena, Dubuque, La Crosse, Winona	* 9:35 pm
*10:30 pm	Illinois-Missouri Express, for Quincy, Brookfield, St. Joseph, Kansas City, Atchison, and Leavenworth	* 7:00 am
*11:30 am	Illinois Local—Chicago to Mendota, Buda, Galesburg, Burlington, Quincy, Yates City [†], Canton [†], Vermont [†], Moline [†], Davenport [†], Rock Island [†], Clinton [†]	† 2:20 pm
† 8:20 am	Illinois Local—Chicago to Galesburg, Ottawa, Streator	† 6:10 pm
† 8:20 am	Northern Illinois Local—Chicago to Rochelle, Oregon, Forreston, Rockford	† 2:20 pm
† 4:30 pm	Illinois Local—Chicago to Mendota, Ottawa, Streator, Rochelle, Rockford, Sterling	†10:35 am

CHICAGO AND EASTERN ILLINOIS R. R., LA Salle Station. On elevated loop. Van Buren and La Salle-sts. Ticket office, 91 Adams. Phone C. 4446.

	Leave.	Arrive.
St. Louis Day Express	*10:37 am	* 6:32 pm
Frisco Exp. to St. Louis	*11:32 pm	* 7:45 am
N. Orleans Special, Montgomery, Birmingham, Atlanta	* 1:15 pm	* 4:50 pm
T. Haute, Evansville, Nashville, Atlanta, Jacksonville	* 6:40 pm	* 9:30 am
Attica, Brazil, Danville, T. Haute, Shelbyville, Marion	† 7:52 am	†7:22 pm
Attica and Veedersburg	†12:20 pm	†1:35 pm
Danville, T. Haute, Ev'sville, Shelbyville, and Thebes	*11:42 pm	* 6:55 am

ATCHISON, TOPEKA & SANTA FE RY.—CITY office, 109 Adams-st. Phone Cent. 2037. Dearborn station, Polk and Dearborn-sts. Phone Har. 755.

	Leave.	Arrive.
Streator, Galesburg, Ft. Mad'n	† 7:58 am	†5:02 pm
Colo. Flyer & Calif. Fast Mail	* 9:00 am	*7:50 am
Streator-Pekin Express	† 1:09 pm	†11:00 pm
Kansas City, Colorado, Texas	* 6:00 pm	*8:40 am
San Francisco Express	*10:00 pm	*8:47 pm
California & Mexico Express	*10:00 pm	*7:35 am

THE CALIFORNIA LIMITED—Los Angeles, San Diego, and San Francisco, leaves Tues. and Sat. only. arr. Sun. & Thu. only. 7:30 pm * 2:15 pm

WISCONSIN CENTRAL RAILWAY — DEPOT, 12th-st. and Park Row.

	Leave.	Arrive.
St. Paul, Minneapolis, Ashland, Duluth	*2:45 am / *6:15 pm	* 9:40 am / *10:50 pm
Marshfield, Chippewa Falls, Eau Claire	*2:45 am / †8:35 am / *6:15 pm	* 9:40 am / † 6:15 pm / *10:50 pm
Waukesha, Fond du Lac, Oshkosh, Neenah	*2:45 am / †8:35 am / †1:30 pm / *6:15 pm	* 9:40 am / † 1:05 pm / † 6:15 pm / *10:50 pm
Waukesha Special	§5:00 pm	§ 8:50 am

CHICAGO GREAT WESTERN RY. — MAPLE Leaf Route. Grand Central Station, 5th-av. and Harrison-st. Office, 115 Adams-st. Phone, Harr. 2131.

	Leave.	Arrive.
Minneapolis, St. Paul, Kansas City, St. Joseph, Dubuque, Des Moines	* 8:45 am / * 6:30 pm / *11:00 pm	* 9:30 pm / * 8:55 am / * 1:40 pm
Omaha, Council Bluffs, and Fort Dodge	* 6:30 pm / *11:00 pm	* 8:55 am / * 9:30 pm
Sycamore and Byron	† 3:10 pm	†10:40 am
St. Charles Sycamore, Dekalb	† 5:45 pm	† 7:45 am

BALTIMORE AND OHIO—GRAND CENTRAL station, 5th-av. and Harrison-st. Ticket offices, Clark-st. and Auditorium. No extra fare on limited train.

	Leave.	Arrive.
Local Express	† 7:15 am	†4:45 pm
N. Y. & Wash. Vest. Limited	*10:40 am	*5:30 pm
N. Y., Wash. & Pitts. V. Lim.	* 3:30 pm	*9:00 am
Columbus and Wheeling Ex.	* 8:30 pm	*7:40 am
Cleveland and Pittsburg Ex.	* 8:30 pm	*7:40 am

RAILWAY TIME TABLES.

WESTERN ROADS.

*Daily. §Sunday. ‡Ex. Saturday. †Ex. Sunday. ¶Ex. Monday.

Chicago & North-Western Ry.

Ticket offices, 212 Clark-st. (Telephone Central 721) and Wells-st. Station. Information Bureau, Telephones Main 965 and Automatic 6286.

Leave		Arrive
† 7:00 am	Milwaukee, Madison	a†1:15 pm
† 8:00 am	Sheboygan, Manitowoc	†11:00 pm
* 8:00 am	Milwaukee and intermediate	* 7:05 pm
† 8:05 am	Rockford and Freeport	† 7:20 pm
† 8:35 am	via Elgin	† 7:20 pm
a†9:00 am	Milwaukee, Green Bay, Menominee	* 6:05 pm
* 9:00 am	St. Paul and Minneapolis, Beloit, Janesville, Madison	* 9:25 pm
† 9:00 am	La Crosse, Winona and Minnesota	† 9:25 pm
* 9:00 am	Marshfield via Merrillan	* 9:25 pm
† 9:00 am	Rockford via Harvard	† 6:15 pm
*10:15 am	Cedar Rapids, Des Moines, Council Bluffs and Omaha	* 6:45 am
†10:20 am	Elgin, Rockford, Freeport	†12:45 pm
†11:00 am	Milwaukee, Green Bay, Sheboygan, Manitowoc, Wausau, Marshfield	a†1:15 pm
†12:30 pm	Cedar Rapids and intermediate	† 1:40 pm
† 2:00 pm	Milwaukee and intermediate	†11:20 pm
d†3:00 pm	Milwaukee, Green Bay, Menominee	† 4:00 pm
† 3:00 pm	Ripon, Green Lake, Grand Rapids	† 9:00 pm
a†3:00 pm	Milwaukee, Madison	a†6:55 pm
† 4:05 pm	Beloit, Janesville, Madison	†10:00 am
b†4:45 pm	Elgin, Rockford, Freeport	*10:25 am
† 4:45 pm	Beloit, Janesville via Elgin	†12:45 pm
* 5:00 pm	Milwaukee, Sheboygan, Manitowoc, Oshkosh, Appleton Jct., Wausau, Marshfield, Ashland	c*9:45 am

The North Shore Special

c†6:00 pm	Milwaukee and intermediate	† 9:10am
c†6:00 pm	Madison via Milwaukee	†11:20 pm
* 6:00 pm	Mason City, Fox Lake	* 8:55am
‡ 6:00 pm	Northern Iowa and the Dakotas	† 9:00 am

The North-Western Limited

* 6:30 pm	St. Paul and Minneapolis	* 8:55am
† 6:30 pm	Rockford via Harvard	†10:35 am

The Colorado Special

* 7:00 pm	Denver, Omaha, Des Moines, Sioux City, Bonesteel	f*9:50 pm
* 8:00 pm	Milwaukee, Green Bay, Marquette, The Copper Country	* 7:00 am
‡ 8:00 pm	Sault Ste. Marie (Through Sleeper)	¶ 7:00 am

The Overland Limited

* 8:00 pm	Omaha, Sioux City, Ogden, Salt Lake, San Francisco, Los Angeles, Portland	* 9:30 am
* 8:00 pm	La Crosse, Winona, Minnesota and Dakota	* 7:00am
*10:00 pm	Superior and Duluth	* 7:00 am
*10:00 pm	Janesville, Madison, St. Paul and Minneapolis	* 7:00am
*10:00 pm	Milwaukee, Green Bay, Escanaba	* 7:00am
‡10:00 pm	Manistique, Sault Ste. Marie	¶ 7:00 am
*11:00 pm	Omaha, Sioux City, Black Hills, Denver, Salt Lake, San Francisco, Los Angeles, Portland	* 7:00 am
‡11:00 pm	Mason City, Fox Lake	† 8:50 pm
‡11:00 pm	Hawarden and Northern Iowa	¶ 6:45 am
† 2:45 am	Milwaukee, Ashland, Marquette, Wausau, Marshfield, Grand Rapids	a†9:30 pm
* 3:00 am	Beloit, Janesville, Madison, St. Paul and Minneapolis, Superior and Duluth	*11:45 am
† 3:00 am	La Crosse and Winona	† 5:05 pm
† 3:00 am	Green Bay, Menominee	† 9:30 pm
† 3:00 am	Milwaukee, Sheboygan, Manitowoc	† 7:55 pm
† 3:00 am	Marshfield via Merrillan	¶ 7:00 am

(a) D'ly Chicago-Milwaukee. (b) Sun. 7:00pm. (c) Sun. 5:00pm. (d) Daily to Green Bay. (e) Ar. ex. Monday from Wausau and Marshfield. (f) Arrives from Bonesteel *8:45 am.

ROCK ISLAND SYSTEM—LA SALLE STATION, on the elevated loop, Van Buren and La Salle-sts. Phone H. 4676. Ticket office, 91 Adams-st. Phone C. 4446.

	Leave.	Arrive.
Peoria, Davpt., Des M., Omaha	* 2:15 am	*10:35 pm
Illinois and Davenport Local	† 7:30 am	† 7:35 pm
Des Moines and Iowa Mail	† 7:30 am	† 7:35 pm
Wash'n, Oskaloosa, D. Moines	† 7:30 am	† 5:15 pm
COLORADO AND CALIFORNIA FAST MAIL.		
Kansas City, El Paso, Calif.	* 8:35 am	*10:35 pm
Denver, Colo. Spgs., Pueblo	* 8:35 am	*10:35 pm
Davenp't, Des M'nes, Omaha	* 8:35 am	*10:35 pm
Joliet Express	*11:45 am	* 3:45 pm
Peoria, R'k Island, Davenp't	†1:00 pm	† 1:10 pm
Joliet Accommodation	* 4:15 pm	* 9:47 am
St. Paul and Minneapolis	* 4:15 pm	*10:35 am
Cedar Rapids & Sioux Falls	* 4:15 pm	* 8:30 am
Peru Accommodation	* 5:10 pm	† 9:10 am
Joliet Express	* 5:15 pm	* 9:55 am
ROCKY MT'N LIMITED.		
Omaha, Colo. Springs, Denver	* 5:45 pm	* 8:15 pm
K. C., St. J., L'w'th, Atch., Ft. Worth, Dallas Exp.	* 6:05 pm	* 9:40 am
Peoria	* 6:05 pm	* 6:15 pm
CALIFORNIA SPECIAL.		
Kansas City, El Paso, Calif.	*10:00 pm	*11:55 am
Omaha, Colo., and California	*10:00 pm	* 8:30 am
Cedar Rap., St. P., and Min.	*10:00 pm	† 7:25 am
Peoria, Davenport, K. City	*11:30 pm	† 7:20 am
St. Jo, Des Moines, Omaha	*11:30 pm	* 7:20 am

ILLINOIS CENTRAL R. R.

All through trains from Central Station, 12th-st. and Park row. City ticket office, 99 Adams-st. Phone Cent. 2705.

Leave.		Arrive.
*10:00 am	N. Orleans-Memphis Spec'l.	* 9:45 am
* 6:20 pm	Limited, Memphis, New Orleans, Hot Spgs., Ark.	*11:30 am
	St. Louis and Springfield—	
* 9:45 am	Daylight Special	* 7:45 pm
*10:15 pm	Diamond Special	* 7:27 am
† 8:30 am	Cairo Local	* 5:50 pm
* 2:50 am	Jackson, Tenn., Holly Spgs. and South—Fast Mail	* 5:30 am
* 5:25 pm	Champaign, Decatur, Pana and Mattoon Express	* 1:20 pm
† 8:30 am	Bloomington & Chatsworth	† 9:45 pm
† 5:25 pm	Bloomington & Chatsworth	†11:30 am
*10:00 am	Evansville Express	* 5:50 pm
* 9:30 pm	Evansville, Cairo & South	* 7:35 am
* 3:15 pm	Kankakee and Gilman	*10:00 am
* 6:30 pm	Minneapolis-St. Paul Ltd.	* 9:35 am
* 6:00 pm	Omaha-Council Bluffs Ltd.	* 9:35 am
* 6:00 pm	Dubuque, S. City, S. Falls.	* 9:35 am
* 8:15 am	Dubuque, Omaha, C. Bluffs.	* 9:25 pm
* 2:55 am	Dubuque, S. City Fast Mail	* 7:00 am
† 2:55 am	Minneapolis and St. Paul	† 7:40 pm
* 3:00 pm	Rockford Passenger	*10:00 am
† 3:45 pm	Rockford, Freep't, Dubuque	†12:25 pm

WABASH RAILROAD — DEPOT DEARBORN Station, Polk and Dearborn-sts. Ticket offices, 97 Adams-st. and 15 Congress-st. Telephone—City office [except Sunday], Har. 4500. Depot, H. 755.

	Leave.	Arrive.
Springfield & Quincy Exp.	* 9:00 am	* 4:57 pm
Banner Blue Limited to St. Louis and Peoria	*11:30 am	* 8:32 pm
Peoria & Decatur Accom.	† 2:55 pm	†12:30 pm
St. Louis Limited Express	* 9:17 pm	* 7:30 am
St. Louis and Peoria Express	*11:30 pm	* 7:32 am
Forrest Accommodation	† 2:55 pm	† 8:50 am
Cont. Lim., N. Y., Boston	*11:30 am	* 3:50 pm
Detroit, N. Falls, N. Y.	* 3:00 pm	* 9:30 pm
Pittsburg Express	* 3:00 pm	*10:22 am
Detroit, N. Falls, & Bost. Ex.	*11:00 pm	* 7:15 am
Toronto, Mont., & Can. Ex.	* 3:00 pm	* 9:30 pm

CHICAGO AND ALTON RAILWAY— "THE ONLY WAY."

City ticket office, Rector Bldg., cor. Clark and Monroe-sts. Phone Harrison 4470. Union Passenger Station, Canal-st., between Adams and Madison-sts. Phone Main 2122.

Lv. Chgo.	St. Louis-Springfield trains—	Ar. Chgo.
* 9:00 am	Prairie State Express	* 5:19 pm
*11:25 am	Alton Limited	* 5:04 pm
* 9:00 pm	Palace Express	* 7:15 am
*11:43 pm	Midnight Special	* 8:05 am
	Streator-Peoria trains—	
†11:25 am	Peoria Express	† 1:15 pm
† 3:30 pm	Peoria-Chicago Limited	† 5:04 pm
*11:43 pm	Peoria Midnight Special	* 7:15 am
	Jacksonville-Kansas City trains—	
* 3:30 pm	Kansas City Express	* 1:15 pm
* 6:30 pm	Kansas City Hummer	* 7:45 am
† 9:00 am	Bloomington-Jacksonville and Mexico Local	† 5:04 pm

EASTERN ROADS.

THE PENNSYLVANIA LINE—CHICAGO UNION passenger station, Adams, Canal, and Madison-sts. Ticket offices at station and at 248 S. Clark-st., corner Jackson, and at Auditorium Hotel. Through trains run as follows:

From Chicago to	Leave.	Arrive.
Fort Wayne and Alliance	† 7:00 am	*8:00 am
"New York Special"	* 8:00 am	*8:00 am
Pittsburg, Balto., Wash.	* 8:00 am	*8:00 am
Philadelphia, New York	* 8:00 am	*8:00 am
Indianapolis and Louisville	*10:00 am	*5:30 pm
Dayton and Cincinnati	*10:00 am	*5:30 pm
Columbus, Balto., and Wash.	*10:05 am	*5:00 pm
Philadelphia and New York	*10:05 am	*5:00 pm
The Manhattan Limited	*11:00 am	*4:00 pm
Pittsburg and Washington	*11:00 am	*4:00 pm
Philadelphia and New York	*11:00 am	*4:00 pm
"The Pennsylvania Special"	* 2:45 pm	*8:55 am
New York 18 hour train	* 2:45 pm	*8:55 am
Pittsburg, Balto., and Wash.	* 3:15 pm	*8:45 pm
Philadelphia and New York	* 3:15 pm	*8:45 pm
The Pennsylvania Limited	* 5:30 pm	*8:45 am
Pittsburg and Washington	* 5:30 pm	*8:45 am
Philadelphia and New York	* 5:30 pm	*8:45 am
Pgh., Youngstown & N. Castle	* 7:30 pm	*8:00 am
Columbus, Pgh., and the east	* 8:30 pm	*7:35 am
Cincinnati and Dayton	* 8:40 pm	*7:10 am
Indianapolis and Louisville	* 9:00 pm	*7:10 am
Pittsburg and the east	*11:45 pm	*8:00 am

*Daily. †Except Sunday.

PERE MARQUETTE—GRAND CENTRAL STAtion, Harrison-st. and 5th-av. City office, 206 S. Clark-st. Ticket offices in Auditorium Hotel and Annex, Great Northern, Palmer, and Sherman House. Suburban stations: Englewood (Union station), Grand Crossing, and South Chicago (Pennsylvania Stations).

	Leave.	Arrive.
Grand Rapids-Fruitland Express	* 7:50 am	† 1:15 pm
East Coast Limited	12:00 n'n	† 4:50 pm
Grand Rapids Express	† 4:40 pm	*10:55 pm
Grand Rapids Night Express	*11:55 pm	* 6:55 am
St. Joseph, South Haven, Pullman, Fri. and Sat. only	12:30 pm	

Parlor and cafe cars in all day trains. Sleeping car through to Grand Rapids in night express, open at 9:00 p. m.

GRAND TRUNK RY. SYSTEM—DEARBORN station. Phone Har. 755. City Ticket Office, cor. Clark-st. and Jackson-blvd. Phone Har. 1757. All trains stop at 47th-st.

	Leave.	Arrive.
New York and Philadelphia, via Niagara Falls, the Grand Trunk-Lehigh Valley route	*11:05 am / * 3:02 pm / *10:30 pm	*7:42 am / *2:00 pm / *9:10 pm
Toronto, Montreal, Portland, Boston, Nia. Falls, Buffalo	* 3:02 pm / *10:30 pm	*7:42 am / *9:10 pm
Detroit and Mt. Clemens	*11:05 am / *10:30 pm	*7:42 am / *9:10 pm
Saginaw and Bay City	†11:05 am / *10:30 pm	*7:42 am / *9:10 pm
Local, Michigan stations	† 8:32 am	†7:00 pm
Local, Cemeteries and Harvey	*12:02 pm	*8:18 pm
Local, Valparaiso	* 4:02 pm	*9:30 am

MONON ROUTE — DEPOT, DEARBORN STAtion. Ticket offices, 182 Clark-st. and principal hotels. Phone Central 5487.

	Leave.	Arrive.
Indianapolis and Cincinnati	* 2:45 am	*12:00 n'n
Lafayette and Louisville	* 8:30 am	† 5:55 pm
Indianapolis, Cincin., Dayton	† 8:30 am	† 5:55 pm
Indianapolis, Cincin., Dayton	*12:00 n'n	† 8:40 pm
Lafayette Accommodation	† 3:20 pm	*10:35 am
Lafayette and Louisville	* 9:00 pm	* 7:10 am
Indianapolis, Cincin., Dayton	* 9:00 pm	* 7:22 am
French Lick and W. B. Spgs.	* 8:30 am	* 5:55 pm
Laft., Bloom., and Bedford	*12:00 n'n	
French Lick & W. Baden Spgs.	*12:00 n'n	
French Lick & W. Baden Spgs.	* 9:00 pm	* 7:10 am

BIG FOUR ROUTE—DEPOTS, CENTRAL STAtion, 12th-st. and Park-row, and 22d, 39th, 53d, 63d-sts. Ticket offices, 238 Clark and Auditorium.

*Daily. †Except Sunday.	Leave.	Arrive.
Indianapolis and Cincinnati	*9:00 am	*5:30 pm
Louisville	†9:00 am	†5:30 pm
Cincinnati and Washington	*1:00 pm	*8:40 am
Lafayette and Louisville	*8:30 pm	*7:10 am
Indianapolis and Cincinnati	*8:30 pm	*7:10 am

NICKEL PLATE—NEW YORK, CHICAGO & ST. Louis R. R.—La Salle station, Van Buren and La Salle. Ticket offices, 111 Adams-st. and Auditorium Annex. Phone Central 2057.

	Leave.	Arrive.
New York and Boston Express	10:35 am	9:15 pm
New York Express	2:32 pm	5:25 pm
New York and Boston Express	9:15 pm	7:40 am

RAILWAY TIME TABLES.

EASTERN ROADS.

*Daily. §Sunday. ‡Ex. Saturday. †Ex. Sunday. ¶Ex. Monday.

MICHIGAN CENTRAL, N. Y. C. & H. R. AND B. & A. Rys.—"The Niagara Falls Route." Ticket offices, 119 Adams St., Auditorium and Great Northern Hotels, and stations 12th St. and Park Row, 22d St., 39th St., Hyde Park, 63d St.

June 25, 1905.	Lv. Chicago	Ar. Chicago
Kalamazoo, Battle Creek, Jackson, Ann Arbor, Detroit, St. Thomas, Buffalo, Rochester, Syracuse, Utica, Albany, New York, Boston, and Eastern Pts.	* 6:45 am / z 10:30 am / ez 3:00 pm / ez 5:00 pm / ez 11:35 pm	ez 7:30 am / z 8:30 am / z 2:55 pm / z 3:30 pm / ez 9:30 pm
(Trains marked "z" pass Niagara Falls.)		
Detroit Night Express	*10:00 pm	* 7:30 am
Kalamazoo and intermediate	* 2:00 am	† 7:40 pm
Detroit and Main Line points	† 7:10 am	† 4:00 pm
Kalamazoo Accommodation	† 3:15 pm	†10:45 am
Lansing, Owosso, Saginaw, Bay City, and Saginaw Division points	† 10:30 am / † 10:00 pm / † 11:55 pm	† 7:30 am / † 3:30 pm / † 9:30 pm
Cassopolis, Three Rivers & Air Line Division points	† 7:10 am / † 3:00 pm	†10:45 am / † 4:30 pm
Chicago, St. Joe, and Benton Harbor	† 7:10 am / † 1:15 pm	†10:45 am / † 3:55 pm / † 7:40 pm
Via Grand Rapids & Indiana Ry.		
Grand Rapids, Petoskey, Harbor Springs, and Mackinaw	* 8:45 am / † 8:55 pm / †11:55 pm	† 7:15 am / †12:35 pm / * 7:15 am
Grand Rapids and Traverse City	* 8:45 am / †11:55 pm	
Grand Rapids Express	† 1:15 pm	† 4:50 pm

LAKE SHORE AND MICHIGAN SOUTHERN Ry., N. Y. C. & H. R., and B. & A. Rys. Depot, La Salle-st. Station, Van Buren and La Salle-sts., and 31st-st. City ticket office, 180 Clark-st.

	Leave.	Arrive.
Day express	† 7:00 am	† 7:00 pm
Buffalo, Albany & New York	* 8:00 am	* 7:30 am
Buffalo and Chicago Special		* 7:50 am
New York & Boston Special	*10:30 am	
Twentieth Century Limited	* 2:30 pm	* 8:30 am
Buffalo & Pittsburg Express		*11:45 am
New England Express	* 1:45 pm	*11:50 am
Buffalo and the East	* 3:00 pm	* 3:00 pm
Lake Shore Limited	* 5:30 pm	* 4:00 pm
Elkhart Accommodation	* 5:35 pm	* 9:45 am
Toledo, Cleveland, & the East	* 8:30 pm	* 7:10 am
Toledo, Cleveland, Columbus, Charleston, W. V., New York	*10:30 pm	* 9:00 pm
Buffalo and Boston	* 3:00 am	

*Daily. †Daily except Sunday.

IN THE REAL ESTATE WORLD.

The Commonwealth Electric company is about to begin the construction of another section of its great power plant at Fisk and Twenty-second streets. It will cover an area of 85x200 feet of ground, will be of brick and concrete construction, and will cost $450,000. Wells Bros.' company has been awarded the contract.

Another big apartment house building is to be erected on a part of the old Gossage homestead, at Lake avenue and Forty-seventh street. It will comprise three three story buildings, containing altogether fifty-four apartments, the cost of which is placed at $250,000. Norman P. Cummings is the builder.

Mathilda Stein has sold to Gussie Marx the store and flat property in North avenue 48 feet east of Campbell avenue, with 42x125 feet of ground, north front, for $35,000, including an incumbrance of $16,000.

Mrs. Anita McCormick Blaine, for a nominal consideration, has quitclaimed to Eleanor B. McCormick the property at 24-26 Market street, with 45½x78½ feet of ground. The board of review last year valued the property at $60,000.

The Chicago Title and Trust company is trustee in a loan of $55,000, five years at 4½ per cent, to Mrs. Rachel A. Harris on the City hotel property, at the southeast corner of State and Sixteenth streets, with 176x148 feet of ground.

Real Estate Transfers.

LAKE VIEW.

Beacon-st., n w cor Leland-av., e f, 60x190.8, June 23 [H. E. Bell to Chester H. Thordarson]	$ 6,000
Dover-st., n w cor Montrose-av., e f, 30x100, June 12 [F. Schroeder to Laura Nelson]	8,000
Eastwood-av., 168 w of Hazel-st., s f, 54x124, June 24 [G. A. Jaeschke to Martin C. Anderson]	5,000
George-st., 237 e of Lincoln, s f, 25x125, June 1 [Wm. Deering to Joseph L. Toennessen]	2,574
School-st., 232 e of Hoyne-av., n f, 25x125, June 16 [H. Ruhr to Anton Dick]	1,600
Wolfram-st., 53 e of Lincoln, n f, 24x125, June 1 [Wm. Deering to Samuel M. Blake]	1,972

JEFFERSON.

Bernard-av., 73 n of Belle Plaine-av., e f, 25x125, June 24 [F. Raschke to Wm. C. Loewe]	1,100
Drake-av., 248 s of Berteau, e f, 25x125, June 26 [A. H. Hill to S. C. Teigeler]	1,350
N. 42d-av., s w cor Berteau, e f, 47x155, April 28 [E. F. Day to Charles Mates]	1,200
Fullerton-av., 87 e of Sawyer, s f, 33x190, June 24 [W. H. Duval to Peter Gunderson]	1,300

NORTH CHICAGO.

Greenwich-st., 116 e of Hoyne-av., s f, 24½x100, June 24 [M. Durski to S. Szynalski]	1,750
Hoyne-av., 48 s of Cortland-st., e f, 24x100, incumb. $3,800, June 23 [J. Sullivan to Anton Zbornalski]	5,000
Orleans-st., 73 s of Wendell, w f, 24x100, June 26 [C. Auw to John G. Garibaldi]	3,500

SOUTH CHICAGO.

Dearborn-st., 75 n of 21st, e f, 25x66, June 24 [F. Buxbaum to Sigmund S. Jonas]	8,500
2966 Dearborn-st., 25x110, June 1 [E. P. Chapman to Arthur J. Byrus]	6,000
Groveland-av., 99⅓ n of 33d-st., e f, 25½x110, June 24 [C. E. Reilly to Bessie Spinetzky]	6,500
24 and 26 Market-st., 45½x78½, June 6 [Anita McC. Blaine quitclaims to Eleanor B. McCormick]	1
Princeton-av., s w cor 32d-st., e f, 25x125, June 26 [C. H. Wacker to Daniel Gawne]	1,100
Quinn-st., 141 n of 29th, w f, 25x100, April 11 [A. Mojzis to Paul Londak]	1,500
Wall-st., between 24th-st. and 34th-pl., e f, June 15 [F. Noffke to C. Schaffner]	1,685
Wallace-st., 25 s of 32d, e f, 25x124, June 24 [L. G. Blackman to Charles H. Martin Jr.]	2,000

HYDE PARK.

Avenue H, n e cor 104th-st., w f, 75x125, June 26 [S. Krusa to Andrew G. Swanson]	1,800
Exchange-av., 105 n of 90th-st., w f, 25x138½, June 24 [Matt Young to Marvin C. Lauermann]	12,000
Houston-av., s w cor 113th-st., e f, 175x125, and o. p., Feb. 1 [C. E. Hyde to F. L. Hyde]	2,000
Jonas et al. subdn, lot 1, s w ¼, s 34, t 37, r 14, June 20 [E. Tesmann to Henry C. Lehmker]	5,000
Lake-av., 187 s of 77th-st., e f, 50x200, June 4 [C. A. Stine to Charles C. Heisen]	1,500
Madison-av., 5083, 18x150½, incumb. $4,500, May 26 [M. V. Wickham to Jefferson D. Shatford]	1
119th-st., s e cor Wentworth-av., n f, 256x125, and o. p., June 24 [N. Porter et al., by M. in C., to Hilda Martinson]	8,000
Same ppty., June 24 [H. Martinson to Herman Teninga]	4,000
Wentworth-av., n e cor 120th, w f, 57x120, and o. p., June 24 [H. Martinson to Arthur J. Smith]	5,000

LAKE.

Carpenter-st., 5621, 25x124½, June 3 [T. F. Falahey to Nellie Malone]	4,450
57th-st., 100 e of Carpenter, s f, 24½x88, April 11 [E. Sickels to Frank C. Wischman]	1,250
Irving-av., 266 n of 71st-st., e f, 25x125, May 24 [H. G. Foreman to Michael Burke]	1,650
Normal-av., n e cor 64th-st., w f, 16 2-3x125, June 24 [J. F. Mick et al., by M. in C., to Burr Robbins]	5,600
Normal-av., 16 2-3 n of 64th-st., w f, 33 1-3x125, June 24 [same to same]	8,400
Princeton-av., 130 n of 57th-st., e f, 26x117, May 13 [J. C. Peterson to Albert R. Rhein]	2,300
Root-st., 72 e of Stewart-av., n f, 24x123, June 15 [P. A. Otis et al. to William A. McLaren]	1
62d-st., 175 w of Homan-av., n f, 76x124, June 24 [J. F. Eberhart to C. R. Hartman]	3,100
Stewart-av., s e cor 70th-st., w f, 96x124, June 23 [E. M. Rowland et al., by M. in C., to Joseph B. Fleming]	8,140
Wentworth-av., 148 n of 69th-st., e f, 33x133, and o. p., June 9 [A. Chester to Sarah B. Howard]	7,500

CALUMET.

Jefferson-av., 125 n of 89th-st., e f, 25x125¾, June 20 [G. J. Griffin to James Hutchinson]	2,000

WEST CHICAGO.

Aberdeen-st., 266 n of Taylor, w f, 25x100, June 26 [P. Gaynor to Antonio Damato]	2,500
18th-pl., 190 e of Oakley-av., s f, 25x125, June 24 [M. Svejkovsky to Tekla Poplawski]	2,000
Erie-st., 656 w of Center-av., s f, 24x69, June 23 [J. R. Lindgren to Michael Cocot]	3,400
Fairfield-av., 366 s of Fulton-st., w f, 24x126, June 26 [E. J. Olsen to William F. Aring]	5,000
44th-av., S., 482 s of 22d-st., e f, 100x114, June 12 [L. W. Epps to Bruno Pinkert]	1,800
44th-av., S., 382 s of 22d-st., e f, 100x114, June 12 [W. C. Harvey to Bruno Pinkert]	1,800
52d-av., N., between Nelson-av. and Division-st., 2½ acres, June 20 [estate of John L. Davis to Ralph E. Gray]	18,000
Hirsch-st., 216 w of Washtenaw-av., n f, 25x124, incumb. $2,500, June 17 [V. Johnson to August Kroeger]	7,000
Jackson-st., 75 e of Washtenaw-av., n f, 25x100, June 14 [L. B. Bacon to Charles E. Huntington]	2,600
Lexington-st., 115 e of Springfield-av., n f, 25x124, June 20 [I. H. Kinyon to Michael Hanley]	1,500
Lexington-st., 140 e of Springfield-av., n f, 25x124, June 20 [E. H. Kinyon to Charles J. Heaney]	1,500
Lincoln-st., 57 n of Madison, e f, 38x125.7, May 31 [D. W. Baker to Henry Baker]	1
Margaret-st., s w cor 14th-pl., e f, 25x103, June 26 [M. C. Keefe to Joseph Bronstein]	2,000
Monroe-st., 300 e of Aberdeen, s f, 25x118, m. c. l., June 24 [R. A. Wheeler to David S. Hayes]	1
North-av., 48 e of Campbell, s f, 42x125, incumb. $16,000, June 15 [Mathilde Stein to Gussie Marx]	35,000
17th-st., 291 e of Laflin, n f, 25x124, June 24 [M. Prencil to Anton Nemec]	2,950
South Western-blvd., 536 s of 22d-st., e f, 26.9x100, June 23 [A. Makovicka to Joseph Kopecky]	1,000
Spaulding-av., s e cor 15th-st., w f, 50x125, May 9 [R. Jeracek to John Baroch]	2,200
Springfield-av., 176 s of 12th-st., e f, 25x125, June 7 [E. E. Gould to Thomas S. Deegan]	1,100
Taylor-st., 100 w of Desplaines, s f, 25x115, June 26 [I. Wavrinek to Francesca Nigro]	3,800
Turner-av., 149 s of 28th-st., w f, 25x125, May 30 [W. F. Raddatz to James Stroner]	2,250
12th-st., 316 e of Garfield-blvd., s f, 98x107, June 26 [T. Casey to Fred E. Westfall]	7,500
22d-st., 50 w of Turner-av., n f, 25x125, May 9 [J. Baroch to Rozalie Jiracek]	4,000
Willow-av., 66 n of Frink-st., w f, 33 1-3x135, June 22 [W. A. Shaney to John Dooley]	5,700

BANKS TO PAY DIVIDENDS.

CENTRAL TRUST DECLARES 1¾ PER CENT FOR QUARTER.

American Continues Same Rate as Before Absorption of Federal—Chicago Pneumatic Tool Company Reports Prosperous Year—Paris Paying Nine Days' Interest on Gold in Transit Across the Ocean—Illinois Brick Stock Breaks to 55.

Directors of the Central Trust Company of Illinois yesterday placed the stock on a 7 per cent basis by the declaration of a quarterly dividend of 1¾ per cent. The company last March reduced its capital from $4,000,000 to $2,000,000. It was then paying 4 per cent on the $4,000,000. The rate established yesterday is relatively a reduction, but it is made on the side of conservatism, and is 1 per cent better than the management promised when the capital was reduced. President Dawes in his circular to shareholders advising the reduction, suggested an increase to 6 per cent on the new capitalization.

The banks are having a slow year, with interest rates ruling uniformly low. The Central Trust, however, has enjoyed a prosperous twelve months. The growth in deposits to June 24 was $4,000,000, the total on that date being $10,240,518. The dividend is payable July 1.

Jackson Trust.

The directors of the Jackson Trust and Savings bank yesterday reëlected old officers as follows:

President—William H. Eagan.
Vice presidents—David Decker, B. F. De Muth.
Cashier—W. M. Lawton.

Within the last twelve months the bank's deposits have increased 233 per cent.

American Trust.

Directors of the American Trust and Savings bank yesterday declared a quarterly dividend of 2 per cent, payable July 1, to stock of record June 28. This rate is a continuation of that which was inaugurated at the beginning of the year, and before the consolidation with the Federal Trust and Savings bank.

The directors took no action with reference to financing the building enterprise. Effort is being made to hasten the beginning of construction.

Pneumatic Tool Earnings.

The directors of the Chicago Pneumatic Tool company met in New York yesterday and in connection with the 1 per cent quarterly dividend declaration, issued a statement of earnings for the quarter ending June 30. Evidently part of the earnings were estimated, but the showing indicates 2.2 per cent earned on the $6,113,800 capital stock. On the face of the figures the profits are at the rate of something in excess of 8 per cent a year. It is known that the company's business is exceedingly good, though what the net for the full year will be is another matter.

Following is the statement for the quarter ending June 30:

Gross profits	$205,488
Depreciation and accounts written off	29,564
Net profits	$175,924
Reserve for bond int. and sinking fund	41,250
Profit available for dividends	$134,674

The company announces that it has purchased the Canadian Pneumatic Tool company of Montreal. It has secured that company's entire capital stock, which amounts to $60,000, and will take possession within thirty days. The purchase gives the Chicago concern a Canadian plant that will enable it to transact business in Canada at a large saving in cost in the way of tariff duties, etc.

Dividends Declared.

The Philadelphia company has declared the regular quarterly dividend of 1½ per cent on its common stock, payable Aug. 1 to holders of record July 1.

Railway Earnings.

ATCHISON.

	Earnings.	Increase.
May—Gross	$ 5,846,280	$ 506,797
Operating expenses	4,070,587	548,467
Net earnings	1,774,913	*41,670
Taxes and rentals	191,303	*20,551
Income from operation	1,583,000	*21,118
For eleven months to May 31—		
Gross earnings	62,495,235	*328,497
Operating expenses	41,329,591	2,055,511
Net earnings	21,165,643	3,214,008
Taxes and rentals	2,030,875	*136,948
Income from operation	19,134,768	*3,077,059

IOWA CENTRAL.

May—Gross	207,376	29,157
Operating exp. and taxes	167,548	18,301
Net earnings	39,828	10,858
Other income	5,838	3,142
Total net income	45,666	1,399
From July 1—		
Gross earnings	2,361,373	183,205
Operating exp. and taxes	1,962,362	173,969
Net earnings	399,011	9,336
Other income	52,004	14,619
Total net income	451,015	23,845

SOUTHERN RAILWAY.

Third week June	$54,654	26,120
From July 1	46,790,174	2,793,447

RIO GRANDE SOUTHERN.

Third week June	7,339	*2,267
From July 1	460,010	8,763

The decrease in third week was due to washouts.

*Decrease.

New York Curb Transactions.

Description.	Sales.	Open.	High.	Low.	Close.
American Can	200	11½	11½	11½	11½
Do pfd.	490	69	69	67½	67¼
Am. W. Paper pfd.	100	29¾	29¾	29¾	29¾
Beth. Steel pfd.	50	77¼	77¼	77¼	77¼
B. C. Copper	35	6¼	6¼	6¼	6¼
C. Leather, w. i.	1,800	45¾	46¼	45¾	46¼
Do pfd.	400	102	103¼	102	103
Chi. Sub.	1,600	69½	71	69½	70¾
Gn. Copper	1,600	22¾	22¾	22¼	22¾
Gn. Gold	3,700	4¼	4½	4¼	4½
Int. Marine	100	10½	10½	10½	10½
Do pfd.	2,900	26¾	26¾	26	26¾
Mackay Co.	200	39¾	39¾	39¾	39¾
Do pfd.	250	73	73	72¾	72¾
Nor. Sec.	1,800	164	164½	164	165
Seaboard 1st pfd.	800	85¼	85½	85¼	85¾
Do 2d pfd.	1,300	50	51½	50	51¼
Standard Oil	51	620	620	610	610
Tonopah	100	14	14	14	14
Un. Copper	1,300	23½	23¾	23	23¼
BONDS.					
$20000 Am. W. Paper 5s.		89¼	90	89¼	89¼
*97000 C. Lea. 5s, w. i.		99¼	99¾	99	99

*And interest.

CLOSING BID AND ASKED PRICES.

	Bid.	Asked.
American Writing Paper	4⅝	4¾
Bay State Gas	⅛	¼
Amn. Tobacco	270	280
Compressed Air	⅛	¾
Electric Boat	30	32
Do pfd	70	75
Electro Pneumatic	⅛	¼
Electric Vehicle	15	17
Do pfd	20	22
Havana Tobacco	24	27
Do pfd	33	39
Interborough	201	202
Manhattan Transit	2¾	3
Montreal and Boston	2	2½
N. Y. El. Veh. Trans.	7⅛	8¼
Otis Elevator	50	52
Do pfd	104	107
Pittsburg and Bessemer	33	38
Do pfd	68	75
Royal Baking Powder pfd.	108	109¼
Seaboard Air Line	19½	20
Do pfd	38¾	39
Standard Coupler	20	30
Do pfd	120	135
Tenn. Copper	26	28
Bethlehem	29	31
Safety	250	290
Jap. 4½s, w. i.	87	88

Foreign Exchange.

The market was steady and fairly active with quotations a fraction lower at the close. Actual sterling rates for bankers' 60 day bills were 4.8530@4.8540; demand, 4.8720@4.8730; cable transfers, 4.8755@4.8765; sight francs, 5.16¼ plus 1-16@5.15⅝ less 1-32; short marks, 95 3-16 plus 1-32@95¼.

Following are the posted rates of the principal drawers of foreign exchange:

Sterling	4.88½
Paris, francs	5.15
Berlin, reichsmarks	95¼
Amsterdam, florins	40⅜
Zurich, francs	5.16⅞
Genoa, lire	5.16⅞
Antwerp, francs	5.16⅞
Stockholm, kroners	27
St. Petersburg, rubles	51½
Vienna, kronen	20.40

Approximate rates for demand drafts on the orient:

Hongkong	46.25
Manila	50
Shanghai	65½
Yokohama	50
Singapore	50¼

Delaware and Hudson Rights.

Delaware and Hudson rights to subscribe to the new issue of $10,000,000 3½ per cent gold bonds were quoted yesterday at ⅝ per cent.

New York Stock Exchange.

The governing committee of the New York stock exchange will vote today on the proposition to close on July 3.

It was asserted in New York that the bank of France is allowing interest on gold in transit from New York to Paris for nine days at 2½ per cent; $3,000,000 gold has been engaged for export.

Chicago Stocks.

Illinois Brick stock was the most active on the local exchange. Total sales, however, were only 1,281 shares. The price broke to 55. The selling was presumed to be by a local bank. American Shipbuilding common also suffered in price from the same cause.

The following were the sales on the Chicago stock exchange yesterday:

	Shares.	Open.	High.	Low.	Close.
American Can	300	11¾	11¾	11¾	11¾
Do pfd.	170	69	69	68	68
Am. Shipbuilding	530	55	55	51½	53
Chicago Subway	495	70¾	70¾	69¾	70¼
Chi. Title & Trust	185	104	104	102	102
Diamond Match	149	140	140	139	139
Illinois Brick	1,281	59	59	55	56¾
K. C. Ry. & L. pfd.	*5	88½	88½	88½	88½
Met. Elevated	50	24½	24½	24½	24½
Do pfd.	9	66½	67	66	67
National Biscuit	60	63¼	63¼	63¼	63¼
Do pfd.	1	117¾	117¾	117¾	117¾
Nat. Carbon pfd.	5	119	119	119	119
Quaker Oats	128	83	85	83	84
Do pfd.	10	95	95	95	95
Street's Sta. Car.	10	29	29	29	29
Do pfd.	85	98¾	98¾	98¾	98¾
Swift & Co.	14	107⅜	107⅜	107⅜	107⅜
United Boxboard	75	1½	1½	1½	1½
Do pfd.	125	9¾	9¾	9¾	9¾

BONDS.

$1000 Chi Edison 5s. 104½	$4000 Commonwealth
2000 Met L gold 4s. 94¾	Electric 5s. 106¾

Clearings in Chicago yesterday were $31,851,403, and a week ago $31,668,173.

New York exchange sold yesterday in Chicago at 25c premium before clearings, and at 20c premium after clearings.

IN FOREIGN MONEY MARKETS.

LONDON, June 27.—Money was in active request in the market today on the approach of the half year end. Discounts were sympathetically firm. Trading on the stock exchange was quiet. The tone was cheerful and there was less nervousness over Franco-German relations. Consols recovered and home rails improved. Americans opened firm. Foreigners had an uncertain tone. Russians rallied from their opening heaviness. Japanese were weak on rumors of a new loan. Imperial Japanese 6s of 1904 were quoted at 102¾.

BERLIN, June 27.—Prices on the boerse today were strong upon yesterday's improvement in Paris.

PARIS, June 27.—Prices on the bourse today were firm owing to the more optimistic feeling in regard to the external situation. Russian imperial 4s were quoted at 89.20 and Russian bonds of 1904 at 503. The private rate of discount was 2¼ per cent.

ST. PETERSBURG, June 27.—Prices on the bourse today continued to waver, imperial 4s weakening to 85¾.

CLOSING QUOTATIONS OF AMERICAN SECURITIES IN LONDON.

	Monday, 4 p.m.	Tuesday, 4 p.m.	N. Y. equiv.	Monday's N. Y. close.
Atchison	85	85⅝	83¾	83¼
Do pfd.	106⅝	107	104⅜	104
Balto. & Ohio	114½	115¼	112⅜	111⅝
Can. Pacific	154⅝	155⅜	152	152
Ches. & Ohio	52⅜	53	51¾	51¼
Chi. Gt. Western	19⅜	20	19½	19½
C., M. & St. Paul	181	182½	178	177¾
Erie	43½	44½	43½	42⅝
Do 1st pfd.	82	82½	80½	80⅞
Do 2d pfd.	69	69	67⅜	68⅜
Illinois Central	170	172	167¾	167¾
Louis. & Nash	151	152	148¼	148⅜
M., K. & T.	28⅛	29¼	28¼	28¼
N. Y. Central	147⅛	148½	144⅞	144⅜
Nor. & West	84⅝	85½	83⅜	82⅞
Ont. & West	52⅜	53⅛	52	51⅜
Pennsylvania	71¾	71⅞	140⅝	140
Reading	50⅝	51	99½	98¾
Do 1st pfd.	46⅝	47	91⅝	92
Do 2d pfd.	45	45	87¾	89¾
Southern Ry.	32⅝	33⅜	32⅝	32⅞
Do pfd.	99½	99⅝	97⅛	97⅞
Southern Pacific		66⅝	64⅝	64¾
Union Pacific	129⅞	131⅝	128⅜	128
Do pfd.	100½	99⅝	97	
U. S. Steel	31⅝	32⅝	31⅞	31¼
Do pfd.	101⅞	102½	100	99⅝
Wabash	19⅝	20	19½	19⅝
Do pfd.	40⅝	41¼	40½	40

Consols, 90 1-16; New York equivalent, 90¼.

CHICAGO LIVE STOCK MARKET.

The trading in hogs and spring lambs at the stockyards yesterday made the market a remarkable one for Tuesday. Practically all hogs sold above Monday's prices and in some instance an advance of 10c was recorded. The top was $5.65, or only 10c less than the high of last year. Receipts continued to be small.

Spring lambs established a new summer figure of $8.00. There was not a dull minute in the trading while anything good was to be had.

In cattle, on the other hand, prices were held steady only with difficulty with a light market. Best steers were scarce.

Cattle.

The indications are for an improvement in cattle. Shipments have been conservative and the trade is showing an undertone of strength. The mainstay of the market was from the packers. Prices ranged as follows:

Choice to prime steers	$5.75@6.00
Common to good steers	4.35@5.25
Inferior to common steers	3.85@4.35
Good to fancy cows and heifers	3.85@4.50
Fair to choice feeders	4.25@4.50
Fair to choice stockers	3.00@4.30
Good cutting to fair beef cows	2.00@3.00
Common to good canning cows	1.40@2.00
Bulls, poor to choice	2.75@4.00
Calves, common to fair	3.00@5.25
Calves, good to choice	5.50@6.25

Hogs.

The trade opened active and continued so until all the good stock was disposed of and at prices generally above those of the preceding day. All classes of buyers were in the market and competed for the offerings.

The scale of prices is shown as follows:

Good to choice shipping	$5.45@5.60
Good to choice butcher weights	5.45@5.65
Good to choice heavy mixed	5.40@5.55
Heavy packing	5.35@5.52½
Light mixed	5.45@5.60
Good to choice 185@250 lb weights	5.45@5.65
Choice to prime heavy	5.50@5.65
Poor to choice pigs	4.50@5.50

HOG PURCHASES.

Anglo-Am. P. Co.	900	S. & S. Co.	1,350
Armour & Co.	2,000	Small packers and butchers	500
Boore & Co.	400		
Boyd, L. & Co.	600		
G. H. Hammond Co.	400	Total	8,050
N. Morris & Co.	200	Shippers bought	4,000
Swift & Co.	1,700	Left unsold	1,500

Sheep.

Lambs of the best sort showed a general advance of 15@25c. Sheep also gained 10@15c. Heavy ewes shared less in the advance than other sorts of sheep.

Prices ranged as follows:

Export wethers	$4.70@5.10
Fair to prime wethers	4.85@5.25
Fair to fancy ewes	4.50@5.00
Yearlings, fair to fancy	5.35@6.25
Culls, ewes, poor to fair	3.00@4.00
Bucks and stags	2.50@3.60
Native lambs, medium to prime, shorn	5.25@6.55
Native lambs, culls and fair class, shorn	4.25@5.25
Western lambs, shorn	5.25@6.60

Live Stock Markets Elsewhere.

GANSAS CITY, Mo., June 27.—Cattle—Receipts, 9,000, including 2,000 southerns; steady to 10c higher. Hogs—Receipts, 11,000; 5@10c higher. Sheep—Receipts, 7,000; strong and active.

NEW YORK, June 27.—Beeves—Receipts, 127; no trading; feeling weak. Calves—Receipts, 54; no trading; feeling weak. Sheep and lambs—Receipts, 5,330; sheep firm.

ST. LOUIS, Mo., June 27.—Cattle—Receipts, 8,000, including 6,000 Texans; natives steady; Texans slow. Hogs—Receipts, 8,500; 5c higher. Sheep—Receipts, 5,000; strong.

SOUTH ST. JOSEPH, Mo., June 27.—Cattle—Receipts, 1,855; strong to 10c higher. Hogs—Receipts, 8,872; 5c higher. Sheep—Receipts, 669; stronger.

OMAHA, Neb., June 27.—Cattle—Receipts, 3,600; strong. Hogs—Receipts, 1,200; 5c higher. Sheep—Receipts, 3,200; strong.

PUSHING WAR ON BUCKET SHOPS

Board of Trade Following Up Its Advantage Recently Gained in the Supreme Court.

Considerable progress has been made by board of trade officials in following up the advantage gained in their fight against bucket shops by the decision of the United States Supreme court.

Judge Kohlsaat of the United States Circuit court yesterday granted the board a temporary injunction against the Hammond Elevator company restraining it from using the quotations of the board.

This is one of the suits instituted two years ago. The Hammond Elevator company is the old Central Stock and Grain Exchange of Chicago, which, through the aggressiveness of the board, was forced to leave Illinois.

On Monday the attorney of the board succeeded in having permanent injunctions entered against the Coe Commission company of Minneapolis, George J. Hammond, manager, and about twenty of its agents.

Oil and Oil Certificates.

NEW YORK, June 27.—Petroleum—Easy; refined all ports, $6.85@6.90.

OIL CITY, Pa., June 27.—Credit balances, $1.27; certificates, no bid. Shipments, 90,202; average, 76,902; runs, 18,249; average, 69,190. Shipments, Lima, 52,297; average, 60,557. Runs, Lima, 4,697; average, 53,113.

CONFERENCE ON TUNNEL CASE.

State's Attorney Healy Discusses Matter with Old Local Transportation Committee—No New Jurors.

After another day spent in fruitless attempts to fill the jury in the Illinois Tunnel case before Judge Chetlain State's Attorney Healy last evening held a conference with former Ald. Jackson and Ald. Bennett, Foreman, Butler, and Blake.

They constituted the transportation committee at the time the second ordinance was granted to the Illinois Tunnel company. Wyatt McGaffey, reading clerk of the council at that time, was examined also. These men are to be witnesses for the state at the forthcoming trial.

Eight jurors have been secured. The veniremen examined uniformly profess too great familiarity with the case.

TAKE PROFIT IN STOCKS.

WEEK'S ADVANCE REALIZED UPON IN NEW YORK.

Attractive Gains Are Taken, Due to Steady Upward Trend of Prices on 'Change, but Action Does Not Discourage Coterie of Big Traders Who Are Responsible for Higher Values, Although Switch Is Made by Them to Narrower List.

[BY A SPECIAL CORRESPONDENT.]

NEW YORK, June 27.—[Special.]—Attractive profits were the order of the day on the stock market today, and for those who had held stocks since the beginning of the advance a week ago, the profits were not insignificant. However, they did not drive to cover the operators who have been advancing the market, although these latter did switch the scene of their activity into a list of stocks which had not so wide a range of sympathy in their effect upon the market. How far the widespread selling was affected by the desire to take profits or by a change in conditions cannot be said. It was intimated that the outward movement of gold to France was one of the impelling forces in the selling, but there was no fear but that the home money market could stand a considerable outgo of gold. The foreign situation did not materially affect the home market.

Weather conditions in the crop regions were reported favorable to the crops today, and consequently favorable to values of railroad stocks, but the mixed complexion of the weekly bulletin of the weather bureau served to confuse to some extent the conclusions over the crop conditions. Much stress continues to be laid on the prospects for dividend increases by the conductors of the present speculative movement, as the appeal is designed to be made largely to those having the disposition of the proceeds of the coming July dividend and interest payments.

The efforts to continue the rise, however, proved unavailing, and before the end of the day a definite reactionary tendency was established, although remnants of the early advances made a mixed showing of gains and losses for the day.

Bonds were generally steady. Total sales, par value, $3,930,000. United States bonds were all unchanged on call.

Close—Prime mercantile paper, 3¼@4¼ per cent; sterling exchange easy, with actual business in bankers' bills at 487.10@487.15 for demand and at 485.20@485.25 for 60 day bills. Posted rates 486 and 488.

Commercial bills, 485; bar silver, 58⅝c; Mexican dollars, 45½c. Government bonds steady; railroad bonds steady. Money on call steady, 1½@2¼ per cent; closing bid, 1¾; offered at 2. Time loans firmer; 60 days, 3 per cent; 90 days, 3¼; six months 3¾@4.

NEW YORK STOCK TRANSACTIONS.

Description.	Sales.	Open.	High.	Low.	Closing June 27.	Closing June 26.
Allis-Chalmers	200	13¾	13¾	13¾	13¾	
Do pfd.	200	50¼	50⅞	50¾	50⅝	
Amal. Cop.	22,800	82	82⅝	81	81⅜	81⅞
Amn. Ag. Chem.	400	24¼	24½	24¼	24¼	
Amn. Car & Fdy.	1,800	35½	35⅝	35	35¼	35⅝
Amn. Cot. Oil	100	32	32	32	32	32
Amn. Dist. Tel.	300	31⅝	31⅝	30⅞	30⅞	31½
Amn. Express	100	225	225	225	225	
Amn. Grass	200	6	6	6	6	
Amn. Hide	100	6⅜	6⅜	6⅜	6⅜	
Do pfd.	2,000	38	38⅝	38	38	37¾
Amn. Ice pfd ctfs	100	35	35	35	35	
Amn. Loco.	5,400	48⅝	48⅝	48	48	48⅜
Do pfd.	700	113⅜	113⅜	113⅜	113⅜	113⅜
Amn. Malt	200	6	6	6	6	6
Do pfd.	100	24	24	24	24	
Amn. Smelt.	14,400	119⅜	119⅜	118	118⅜	119⅜
Do pfd.	100	121	121	121	121	121
Do 2d pfd B.	100	98⅝	98⅝	98⅝	98⅝	98⅝
Amn. Steel Fdy.	200	9⅝	9⅝	9⅝	9⅝	9⅝
Do pfd.	100	39⅝	39⅝	39⅝	39⅝	40⅛
Amn. Sugar	17,600	138⅜	139⅜	137⅜	138	137⅜
Amn. Tob. pfd.	400	96⅜	96⅜	96	96	96⅜
Amn. Woolen	900	35⅜	35⅜	34⅝	34⅝	35⅜
Do pfd.	300	105⅜	105⅜	105⅜	105⅜	
Anaconda	1,500	106⅜	107	106	106⅝	106
Atchison	16,900	83⅜	84	83⅜	83⅜	83⅜
Do pfd.	900	104⅜	104⅜	104⅜	104⅜	104
A. C. Line	1,100	161	161	160⅜	161	162
B. & O.	28,000	112⅜	112⅜	111⅜	112	111⅝
Do pfd.	100	97⅜	97⅜	97⅜	97⅜	
B. R. T.	21,000	69⅜	69⅜	68⅜	68⅜	68⅜
B. U. Gas	100	190	190	190	190	
Brunswick	300	16	16	15⅜	15⅜	
Can. Pac.	10,800	152⅜	152⅜	151⅜	151⅜	152
C. of N. J.	100	203⅜	203⅜	203⅜	203⅜	
C. & Ohio	2,700	51⅜	52⅜	51⅜	51⅜	51⅜
C. & Alt. pfd.	100	78⅜	78⅜	78⅜	78⅜	78⅜
C. G. W.	6,000	19⅜	19⅜	19⅜	19⅜	19⅜
Do pfd A.	200	64	64⅜	64	64⅜	
Do pfd B.	200	34⅜	34⅜	34⅜	34⅜	31⅜
C., M. & St. P.	14,000	177⅜	177⅜	176⅜	176⅜	177⅜
C., St. P., M. & O.	200	178⅜	179	178⅜	179	
C. & N. W.	1,100	200	202	199⅜	201	199⅜
Do rights	2,700	14⅜	15	14⅜	15	
Chi. Terml. pfd.	200	33	33	33	33	32
Chi. Un. Trac.	200	7⅜	7⅜	7⅜	7⅜	
*C. C. C. & St. L.	1,000	99	99⅜	98⅜	98⅜	99
C. F. & I.	19,500	44⅜	45⅜	44	44⅜	44⅜
Col. So.	600	27⅜	27⅜	26⅜	26⅜	27⅜
Do 2d pfd.	500	36⅜	36⅜	36⅜	36⅜	
C., H., C. & I.	100	42	42	42	42	
D. & H.	700	190	190	188⅜	188⅜	189⅜
Do rights	1,400	⅜	⅜	⅜	⅜	
D & R G pfd cash	100	89⅜	89⅜	89⅜	89⅜	89⅜
Det. Un.	200	93⅜	93⅜	93⅜	93⅜	93⅜
Dis. Sec.	800	43	43⅜	43	43	43⅜
D., S. S. & A.	1,200	14⅜	15	14⅜	14⅜	14
Do pfd.	1,300	28⅜	29	28	28	28
Erie	50,600	43	44⅜	43	43⅜	42⅜
Do 1st pfd.	3,300	80⅜	80⅜	80⅜	80⅜	80⅜
Do 2d pfd.	3,800	68⅜	69	68⅜	68⅜	68⅜
Fed. Min. pfd.	1,500	96	96⅜	96	96⅜	95⅜
Gen. Chem. pfd.	100	104	104	104	104	
Gen. Elec.	1,300	174⅜	176⅜	174⅜	176	174⅜
Gt. Nor. pfd.	1,400	273	273⅜	282⅜	283⅜	
Ill. Cent.	1,100	167⅜	167⅜	166⅜	166⅜	167⅜
Int. Paper	100	19⅜	19⅜	19⅜	19⅜	19⅜
Iowa Cent.	300	28⅜	28⅜	28⅜	28⅜	
Do pfd.	200	50	50⅜	50	50⅜	
K. C. So.	100	25⅜	25⅜	25⅜	25⅜	25⅜
Do pfd.	400	56⅜	56⅜	56⅜	56⅜	55⅜
Knick. Ice	600	23⅜	23⅜	23⅜	23⅜	
L. & N.	5,700	148⅜	148⅜	147⅜	147⅜	148⅜
Met. St.	4,100	125⅜	125⅜	124⅜	124⅜	125⅜
Met. Sec.	800	81⅜	81⅜	81⅜	81⅜	81
Mex. Cent.	3,400	21⅜	21⅜	21⅜	21⅜	21⅜
M., S.P. & S.S.M.	3,900	120⅜	125	120⅜	122⅜	120⅜
Do pfd.	700	160⅜	161⅜	160⅜	161⅜	160
Mo. Pac.	4,600	102⅜	102⅜	101⅜	102	101⅜
M., K. & T.	4,500	28⅜	28⅜	28⅜	28⅜	28⅜
Do pfd.	2,400	63	63⅜	63⅜	63⅜	63⅜
Nat. Enamel	900	23⅜	23⅜	23	23	22⅜
N., C. & St. L.	300	147	147	147	147	147⅜
Nat. Bis.	300	63⅜	63⅜	63⅜	63⅜	63⅜
Nat. Lead	4,000	47⅜	47⅜	46⅜	46⅜	47⅜
Nat RR M 2d pfd	100	18⅜	18⅜	18⅜	18⅜	
N. Y. Air Brake	200	150	150⅜	150	150⅜	
N. Y. Cent.	5,900	145	145⅜	144⅜	144⅜	144⅜
N. Y., C. & St. L.	100	47	47	47	47	48⅜
Do 2d pfd.	100	81	81	81	81	81
N. Y., O. & W.	5,500	51⅜	52⅜	51⅜	51⅜	51⅜
Norf. & W.	2,900	83	83⅜	83	83	82⅜
Nor. Amn.	800	100⅜	100⅜	100⅜	100⅜	100⅜
Nor. Pac.	2,900	186	188	186	186	185⅜
Pac. Mail	1,300	41⅜	41⅜	41	41	40⅜
Penna.	53,700	140⅜	140⅜	139⅜	140	140
Peo. Gas	4,700	103⅜	103⅜	103	103⅜	103⅜
Pere Marq. pfd.	200	82⅜	82⅜	82⅜	82⅜	
Pitts. Coal	300	14⅜	14⅜	14⅜	14⅜	14⅜
Do pfd.	1,400	66	66⅜	64⅜	65	65⅜
Pressed Steel	300	38⅜	38⅜	38⅜	38⅜	38⅜
Do pfd.	300	93⅜	93⅜	93⅜	93⅜	93⅜
Ry. Steel Spring	900	32⅜	32⅜	32⅜	32⅜	32
Reading	64,800	99⅜	99⅜	98⅜	98⅜	99⅜
Rep. I. & S.	8,300	19⅜	20⅜	19⅜	19⅜	19⅜
Do pfd.	4,500	77⅜	79	77⅜	78⅜	76⅜
Rock Island	10,700	30⅜	30⅜	29⅜	30	30⅜
Do pfd.	500	75⅜	75⅜	75⅜	75⅜	75⅜
Rub. Goods	100	34⅜	34⅜	34⅜	34⅜	34⅜
Do pfd.	300	104⅜	104⅜	104⅜	104⅜	104⅜
St J & G I 2d pfd.	100	22⅜	22⅜	22⅜	22⅜	
St. L. & S. F. 2d pfd	900	67⅜	68	67⅜	67⅜	68⅜
St. L. S. W.	300	24	24	24	24	23⅜
Do pfd.	400	61⅜	61⅜	61⅜	61⅜	61⅜
Sloss-Sheff.	3,100	81	83⅜	81	83⅜	80
So. Pac.	2,300	64⅜	64⅜	64	64⅜	64⅜
Do pfd.	100	117⅜	117⅜	117⅜	117⅜	117⅜
So. Ry.	4,600	32⅜	32⅜	32⅜	32⅜	32⅜
Do pfd.	100	97⅜	97⅜	97⅜	97⅜	97⅜
Tenn. Coal	1,400	82⅜	82⅜	82⅜	82⅜	82⅜
Tex. Pac.	3,300	34⅜	34⅜	34⅜	34⅜	34⅜
Third Av.	100	128	128	128	128	
Tol. Rys.	100	34⅜	34⅜	34⅜	34⅜	
Tol. St. L. & W. pfd	500	56⅜	56⅜	56	56	57⅜
Twin City	900	112	113	111⅜	112	112
Do rights		⅜			⅜	
Un. Bag	100	10⅜	10⅜	10⅜	10⅜	10⅜
Do pfd.	100	72⅜	72⅜	72⅜	72⅜	
Un. Pac.	98,900	128⅜	129	127⅜	127⅜	128
Uni. Inv.	500	51⅜	51⅜	51	51	50
Do pfd.	500	85	85⅜	85	85	85⅜
U. S. Pipe	1,100	29	29⅜	29	29⅜	29⅜
Do pfd.	900	92⅜	93	92⅜	93	
U. S. Lea. ctfs.	3,300	13⅜	13⅜	13⅜	13⅜	13⅜
Do pfd.	1,200	111⅜	111⅜	111⅜	111⅜	111⅜
U. S. Rubber	1,600	41⅜	41⅜	41⅜	41⅜	40⅜
Do pfd.	600	109⅜	109⅜	108⅜	108⅜	109⅜
U. S. Reduct.	1,600	30⅜	32⅜	30⅜	32⅜	30⅜
Do pfd.	1,800	64⅜	66	64⅜	66	63⅜
U. S. Steel	35,800	31⅜	32⅜	31⅜	31⅜	31⅜
Do pfd.	45,600	99⅜	100	99	99⅜	99⅜
Va. Car. Chem.	700	35⅜	35⅜	35	35	35⅜
Do pfd.	100	109⅜	109⅜	109⅜	109⅜	109
Wabash	400	19⅜	20	19⅜	20	19⅜
Do pfd.	400	40⅜	40⅜	40⅜	40⅜	40
W. Union	300	94⅜	94⅜	94	94	94⅜
Westinghouse	100	167⅜	167⅜	167⅜	167⅜	
W. L. E. 1st pfd.	100	41	41	41	41	40
Do 2d pfd.	600	25	25⅜	24	25⅜	25⅜
Wis. Cent.	1,700	24	24⅜	24	24⅜	23⅜
Do pfd.	100	52⅜	52⅜	52⅜	52⅜	52

*Ex rights.
Total sales, 758,812 shares.

EXPRESS STOCKS.

Adams	243@250	United States	122@129
American	225@235	Fargo	230@250

GOVERNMENT BONDS.

U. S. 2s, reg.	104 @104½
U. S. 2s, coupon	104½@105
U. S. 3s, reg.	104 @104½
U. S. 3s, coupon	104 @104½
U. S. 3s, small	103½@
U. S. 4s, reg.	104 @104½
U. S. 4s, coupon	105 @105½
U. S. 4s, new, reg.	132 @132½
U. S. 4s, new, coupon	132½@133½
D. C. 3.65s	118½@
Philippine 4s	108 @

NEW YORK BOND SALES AND QUOTATIONS—10 A. M. TO 3 P. M.

1000 Adams Ex 4s. 104	10000 do ext 5s. 105¼@⅜
5000 Am Hide 6s. 97	6000 do 4s. 101¼@½
8000 Am Thread 4s 90	1000 NC & StL 1st
26000 Am Tob 6s. 115	123
37000 Am Tob 4s. 75¼@⅜	7000 Nat RRM 4s. 81¼
46000 Atch 4s. 103⅜@⅝	15000 NYC deb 4s. 101@¼
36000 do Cent 4s. 101⅝	25000 NYC LS 3½s
17000 Ach 4s. 102½	91¼@⅜
13000 B & O 4s. 104⅜@105	4000 do reg. 90
12000 do W Va 4s. 99½	2000 do M C 3½s. 90¼
5000 do 3½s. 97¼@⅜	5000 NY C & StL
4000 B R T 5s. 109	4s. 105
17000 do Cent 4s. 89⅜@90	10000 NY G El 5s
2000 Can So 1st. 104½	109½@⅝
10000 C of Ga Con	20000 do 4s. 92⅜
5s. 114	5000 NY O & W 4s
13000 do 2d Inc. 84½	104
36000 do 3d Inc. 73¼@⅜	35000 Norf & W div
7000 Cent Pac 1st	4s. 100¼@⅜
101⅜@⅝	1000 No Pac St P &
1000 C & O 4½s. 108	D 2d. 109
1000 do reg. 107⅛	

15000 C & A Ct 3½s. 81½	10000 No Pac 4s. [illegible]
16000 C B Q 4s. 103⅜@¾	1000 O S L 4s. [illegible]
2000 C M & St P 4s. 112½	14000 do 4s [illegible]
4000 Rock 5s. 94½	11000 Pa conv [illegible]
14000 do 4s. 82@¼	10000 P & E 1st [illegible]
46000 do ref 4s. 96¼@97¼	5000 Reading G M 4s [illegible]
3000 CCC & StL div 4s. 101½	2000 do J C 4s [illegible]
42000 Col Ind S A. 72@73	5000 StJ & G I 1st [illegible]
22000 do B. 70⅜@71	
15000 Col Mid 4s. 75¼@⅜	2000 StL I M 4s [illegible]
10000 Col So 4s. 94½	24000 do R & G [illegible]
3000 Con Tob 4s. 80½	
6000 Cuba 5s. 106⅞@107	23000 StL & SF [illegible]
5000 D & R G 4s. 102½	10000 StL SW 1st [illegible]
17000 Det City Gas 5s. 103@¼	95000 do con 4s [illegible]
	2000 SA & AP 4s [illegible]
14000 Dis Sec 5s. 79¼@½	1000 SAL 4s [illegible]
15000 Erie conv 4s. 104@105	6000 SAL 5s [illegible]
	45000 SoP ref 4s [illegible]
8000 do Pa Coal 4s. 95⅛@96	
	1000 So R 5s [illegible]
47000 do G M 4s. 94¼@⅜	5000 do M & O [illegible]
23000 G N B Bs. 22@¼	17000 do StL D [illegible]
2000 Hous & Tex C. 106¾	15000 T C I 5s [illegible]
	4000 Tex P 1st [illegible]
3000 Ill Cent 4s of 1953. 105¼@⅜	3000 Third Av [illegible]
18000 Imp Jap 6s. 100½@101	31000 Tol St L W [illegible]
45000 do 2d 6s. 99¾@¾	12000 U P 4s [illegible]
1587000 K C P S & M 4s. 89¼@⅜	103000 do conv [illegible]
40000 K C So 3s. 71@¼	4000 US new [illegible]
35000 Kings Co 4s. 93½@94	12000 US Lea [illegible]
	24000 US Realty [illegible]
3000 Lack Steel 5s. 105¾	70000 United [illegible]
11000 Laclede Gas 5s. 109½	335000 US Steel [illegible]
1000 LS-MS 3½s. 99½	
4000 Long Island fdg. 102½@⅝	11000 Va Coal & C 5s [illegible]
1000 D-N 4s. 105½	5000 Wab 2d [illegible]
10000 do So Monon 4s. 96⅞	22000 do PT [illegible]
7000 Met St Ry 4s. 91⅜	243000 do do [illegible]
2000 Mex Cent con 4s. 77½@78	
17000 do 1st inc. 20¾@21	2000 Wab deb B [illegible]
5000 M K & T of Tex 5s. 107¾	2000 W Md 4s [illegible]
	3000 WestShore 4s [illegible]
	22000 WLE con 4s [illegible]

Total sales, $3,937,500.

NEWS OF THE COURTS.

Decrees.

Judge Brentano—243184—Noyes vs. Landbeck; dec. sale. 7017—Czapeczynski vs. Czapeczynski; dec. div. 3333—Loeberg vs. Lehn; dec. sale.

Judge Kavanagh—3706—M. L. Ins. Co. vs. C. E. & T. Co.; dec. 7144—Maschenach vs. Maschenach; dec. div. 4904—Hartnett vs. Hartnett; dec. of Feb. 11 vacated; dec. 6712—Grabbert vs. Grabbert; dec. div. 5992—Buckwirtz vs. Miller; dec. sale. 6992—Parker vs. Parker; dec.

Judge Frost—6922—Miller vs. Miller; dec. div.

Judge Heard—6730—Walter vs. Walter; dec. div. 6898—Brown vs. Brown; dec. div. 6687—McHenry vs. McHenry; dec. div. 6780—Hoast vs. Hoast; dec. div. 6864—Rannandi vs. Rannandi; dec. div. Senerki vs. Senerki; dec. div. 7220—Harmount vs. Harmount; dec. div. 6624—McKenzie vs. McKenzie; dec. div. 6841—Stack vs. Stack; dec. div. —Tucker vs. Tucker; dec. div. 6817—Stiezel vs. Stiezel; dec. div. 7006—Baccalupo vs. Baccalupo; dec. div. 6880—Parker vs. Parker; dec. div.

Judge Healy—12784—Nix vs. Mead; dec. 13802—Kruegel vs. Kruegel; dec. div. 14298—Steffen vs. Steffen; dec. div. 14298—In re petition of Rankin; dec. adoption. 13002—Thornley vs. Thornley; dec. div. 13840—Thornley vs. Thornley; dec. div. 261540—Hutchinson vs. Hutchinson; dec. div. 13086—Boatman vs. Boatman; dec. div. In re petition of Koerner; dec. adoption.

Judge Honoré—13832—Young vs. Young; dec. div. 262806—Munson vs. Munson; dec. div. 262695—Anderson vs. Anderson; dec. div. 262694—Horan vs. Horan; dec. div. 262817—Prosser vs. Prosser; dec. div. 14192—Crank vs. Crank; dec. div. 13934—Stern vs. Stern; dec. div. 14190—Coughenor vs. Coughenor; dec. div.

Judge Mack—12263—Poure vs. Poure; dec. div. 6678—Treat vs. Treat; dec. 13420—Decker vs. Decker; dec. 262820—Carlin vs. Carlin; dec.

Judge Thompson—262962—Barta vs. Barta; dec. div. 263419—Wade vs. Wade; dec. div.

Judge Walker—13272—Patterson vs. Patterson; dec. div.

Superior and Circuit Court Judgments.

Judge Chytraus—224215—Johanna Carroll et al. vs. C. & E. I. R. R. Co., and C. & W. I. R. R. Co. and Wabash R. R. Co.; on ver. $200, satisfied. 228416—Frank Osenk vs. Am. Smelting & Refining Co.; on findg. $750; satisfied.

Judge Gary—226461—Mary Massey vs. C. U. T. Co.; on findg. $1,200; satisfied.

Judge Holdom—227740—Gustav Butz vs. C. U. T. Co.; on findg. $350; satisfied.

Judge Patton—245511—Edward Kamka vs. City; on ver. $50; satisfied.

Judge Clifford—261814—John F. Jordan vs. St. Joseph Bldg. & Loan Assn.; on findg. $15; satisfied.

Judge Honoré—259120—Alexander C. Warren vs. Henry and Mrs. Henry Winnen, Jacob and Amelia Winnen; on ver. $271.76. 242048—J. W. Bauer vs. U. P. R. R. Co.; on findg. $115.50. 260448—Chicago Shade Mfg. Co. vs. Thomas P. Whitcomb; on findg. $13. 266695—Willard C. Reid vs. Marshall Paper Co., Frank J. Marshall and James P. Franklin; by. deflt. $298.50; ord. apptg. recvr.

Court Calls for Today.

SUPERIOR COURT.

Judge Brentano—Chancery calendar, 6804, 6692, 2751.

Judge Kavanagh—Chancery calendar, Village of K. vs. Sanitarium, 6554, 255759, 6068, 985.

Judge Gary—Trial call, 10364, 10389, 10637, 10688, 10641, 10642, 7751, 10356, 9817, 10643, 10644. On trial, 10387.

Judge Holdom—Trial call, 4795, 6912, 5677, 6296, 6295, 7492, 8745, 2878, 7322, 7865, 9028, 8896. On trial, 6774.

Judge Chytraus—Trial call, 6842, 8284, 8093, 8138, 8138, 17106. On trial, 7180.

Judge Wright—Trial call, 9538, 7811, 8939, 8814, 5320, 6651, 4657, 5842, 9231, 5353, 5949, 5119, 7906, 8440.

Judge Patton—City calendar, 2469, 2692, 2718, 2748, 2765, 2770, 2780, 2781, 2782, 2791, 2792, 2793, 2818, 2835, 2838, 2846, 2847. On trial, 2743.

CIRCUIT COURT.

Law trial calendar, 10278, 27665, 29760, 10452, 8748, 11246, 8122, 23168, 11701, 11186.

Judge Tuley—Chancery calendar, 11267, 260332, 6713, 12135, 10139, 3467, 11865. On hearing, 12227.

Judge Healy—Cases under advisement.

Judge Clifford—Set cases, 9634, 9647. Assigned cases. On trial, Foster vs. C. C. Ry. Co.

Judge Honoré—Law motions of course. Law contested motions.

Judge Mack—Cases under advisement.

Judge Windes—13891, 2204. Assigned cases. On trial, 11995.

Judge Thompson—No court.

COUNTY COURT.

Judge Carter—No announcement.

Judge Slusser—On trial, 22172. Trial call, 22169, 22170, 22185, 22186, 21593, 22196, 22179, 22202, 22199, 22202.

PROBATE COURT.

Judge Cutting—10 a. m., motions. 10:30 a. m., set cases; estates of Jane Ortman, Joseph J. Provenek, Denis Kavanaugh, Otis B. Willard, Herman Maus, Annie Fox, Benjamin F. Jacobs. 2:30 p. m., set claims; estates of Fred E. Schoenhofen, John Schroeder, Hy Schultz, John B. Scully, Constanty Serzusky, James C. Stimm, Johanne Stevenson, Anna D. Stevenson, J. Henry Weil. Set case estate of Albert Seckel.

CRIMINAL COURT.

Judge Barnes—2678, 2331, 576, 1209, 1223, 1318, 1830, 1901, 2119, 3435, 2885, 3323, 3886, 3907, 2913, 4725, 4159, 4173, 4788.

Judge Dupuy—2753, 3473, 1509, 1510, 1511, 1409, 4202, 4395, 4396, 1366, 1587, 1416, 1384, 4163.

Judge Kersten—Call not extended.

Judge McEwen—Call not extended.

Judge Tuthill—4262.

Judge Walker—City cases, 16074, 16413, 16508, 16510, 16520, 16539, 16556, 16558, 16634, 16637, 16643, 16648, 16655, 16058, 16660, 16646.

UNITED STATES CIRCUIT COURT.

Judge Kohlsaat—In chambers.

Judge Landis—10 a. m., motions; on trial, 2766.

Judge Anderson—Law trial calendar.

UNITED STATES DISTRICT COURT.

Judge Landis—10 a. m., U. S. vs. Harmon.

Judge Bethea—10 a. m., motions set [illegible].

Petitions in Bankruptcy.

Fred Lippincott; liabil., $595; assets, [illegible]; W. P. Matthew, atty.

J. T. Dickson; liabil., $1,021; assets, [illegible]; A. B. Boughar, atty.

James W. Jones; liabil., $537; assets, [illegible]; J. King, atty.

Charles K. Rosegrant; liabil., $497; assets, $1,305; F. P. Blackman, atty.

Johan H. Dames; liabil., $4,636; assets, [illegible]; E. A. Mayer, atty.

Robert E. Schronbrunn; liabil., $805; assets, $232; L. M. Kane, atty.

Abraham Goldstein; liabil., $3,689; assets, [illegible]; B. J. Brown, atty.

George Pfaff; liabil., $2,175; assets, [illegible]; J. Banger, atty.

Christina Pfaff; liabil., $2,079; assets, [illegible]; same atty.

Constant Hecking; liabil., $809; assets, [illegible]; Stahl & Lewald, attys.

R. E. Flannagan; liabil., $575; assets, [illegible]; Wyeth, Cooney & Veihower, attys.

Detroit Southern Tunnel Caves In.

Ironton, O., June 27.—Tunnel No. 41 on the Detroit Southern railway, four miles back of Ironton, has caved in. Thousands of tons of earth fell, completely closing the tunnel. It will require four days to clear the track.

FOREIGN MAIL SCHEDULE.

FOREIGN MAILS WILL CLOSE AT CHICAGO postoffice as follows:

For Switzerland, Spain, Portugal, Turkey, Egypt, Greece, British India, Roumania, Belgium, Cape Colony, and Lorenzo Marquez, 4:30 p. m.

For Cuba, 7:30 p. m.

For Alaska, 9 p. m.

For Manitoba, British Columbia, and Northwest Territory, 9 p. m.

For Jamaica, West Indies, 12 p. m.

For Austria, Denmark, France, Germany, Great Britain [except Scotland and Liverpool], Italy, Norway, Netherlands, Russia, and Sweden, via S. S. St. Paul, Thursday, June 29, 12 p. m.

For Fortune island and Colombia, 4:30 p. m.

For Costa Rica, 5 p. m.

For the Bahamas, 12 p. m.

For Japan, China, Corea, and Philippines, via Seattle and Victoria, B. C., by S. S. Empress of China, Thursday, June 29, 9 p. m.

F. E. COYNE, Postmaster.

NEW INCORPORATIONS.

THE FOLLOWING CORPORATIONS WERE chartered yesterday by the secretary of state in Springfield, Ill.:

Daleiden company, Chicago; capital, $2,500; bottling and selling liquors; incorporators, Peter Daleiden, Charles H. Bowles, James E. Bowles.

Motor Way, Chicago; capital, $10,000; printing and publishing; incorporators, Matthew Mills, Sidney S. Gorham, Fred J. Haake.

Fidelity Furniture company, Danville; capital, $2,500; manufacture house furnishing goods; incorporators, B. H. McMillen, H. B. Terrill, M. J. Patterson.

Lombard Lubricator company, Chicago; capital, $2,500; manufacturing lubricants, machinery; incorporators, Ralph R. Bradley, Warren Nichols, Joseph M. Griffen.

Peck & Eaton, Elgin; capital, $15,000; groceries and provisions; incorporators, E. S. Eaton, John N. Hahn, Philip Schlemmer.

Young Men's Benefit Society of Peru, Illinois, Peru; benevolent; incorporators, Fred Riesen, John Fouth, William Roth.

Carlinville, Alton and St. Louis railway company; principal office, Jerseyville; to be constructed from Carlinville to Jerseyville and to Alton through the counties of Macoupin, Jersey, and Madison to the east bank of the Mississippi river. Incorporators and first board of directors, Andrew W. Cross, Joseph M. Page, Joseph W. Becker, John C. McGrath, Jerseyville, Ill.; Aaron O. Auten, Chicago; Robert Curdie, June M. Rhoads of Alton, Ill.; capital, $2,000.

FEAR DAMAGE TO CROP.

CONTINUED SHOWERS NORTHWEST ADVANCE WHEAT.

Sharp Rally on Apprehension Lest History of Last Year May Be Repeated in the Spread of Rust—Actual Damage Probably Not Great, but Sunshine Badly Needed—Strong Bull Market in Corn on Falling Off in Receipts.

Complaints from the northwest of actual or probable damage to spring wheat as the result of the continued showery conditions and lack of sunshine were more doleful and positive than ever, following another twenty-four hours of scattered rains in parts of that section and predictions of showers today in the three important states.

There were enough complaints as to the prevalence of red rust and the backward condition of the plant to force a prompt reaction from a moderate decline, and turn an easy market into a strong one. Reports at the opening of freer offerings of new wheat for July shipment and of the purchase of 50,000 bu in one lot by a local house, with clear weather in Kansas and Missouri, encouraged enough selling of July to break the price ⅝c, while the deferred deliveries were losing ⅜c.

But the northwest markets were strong, there was buying here for northwest account, and the northwestern crop news soon became the dominating factor. There were rallies of 1⅛c to 2c from bottom, the market closing at top prices at net gains of 1c for July, 1⅝c for September, and 1¼c for December. Some of the Minneapolis bulls had it figured out that because of the rank growth and backward condition of spring wheat the plant could not develop kernels without plenty of warmth, and that conditions were ripe for a spread of rust with a hot July. Other Minneapolis houses announced reports from stations in the country that the crop had deteriorated during the last week, owing to injury from red rust and water, and that reports as a whole were gloomy.

Fear Damage by Rust.

There were some optimists in that section who still claimed the crop was in good shape if it could get good weather, but even they admitted the weather was bad. Recollections of the wholesale damage by rust last year made bulls confident and bears nervous, and brought in buying enough from both to force the sharp advance. Southwestern markets which were nearest to the movement of new wheat did not advance as much as the local and northwestern markets, but scored gains.

Cash premiums here seemed to be maintained, but sales were light, millers taking about 10,000 bu. At Minneapolis cash premiums were higher and a good demand claimed. There were more arrivals of new wheat at Kansas City and St. Louis, but not in sufficient volume to break prices. Receipts continued lighter than for the corresponding day last year, 282,000 at primary points, compared with 240,000 bu. Bradstreet's reported a decrease of 3,853,000 bu in the world's stocks for the week, compared with a decrease of 3,801,000 bu a year ago. Foreign markets were easier, Liverpool unchanged to ⅛d lower, Paris ⅛c to ½c lower.

There was a moderate trade early, but a big trade on the bulge. Love, Bartlett-Frasier, Milmine-Bodman, Daggett, Watson brokers, McReynolds, Logan-Bryan, and Paddelford were large buyers. On the extreme advance Kneeland and Ware were heavy sellers. The trade thought Armour sold July and bought September.

Popular to Buy Corn.

A big speculative demand developed for corn as the result of an active cash demand, a sharp drop in estimated receipts, and uneasiness on the part of shorts who were unable to figure out how there could be any important accumulation of stocks in the near future. There was an advance of 2c to 2⅛c in all the old crop futures, July and September, with the market closing almost squarely at the top.

The advance was in spite of heavy profit taking sales, about 1,000,000 bu old September or more coming on the market through Brosseau, and supposed by pit traders to be part of Comstock's line. This selling, coming on top of an early bulge, forced a partial reaction, but the demand was so broad and general the offerings were all absorbed and half the total advance scored in the last hour, when it looked as though part of the line sold out early had been replaced. Patten brokers and cash houses were among the buyers, and local bulls who took profits early were replacing their lines on the top.

While there were 942 cars inspected in, the estimate for the day's arrivals was only 372 cars, and there was an active demand from shippers for the receipts with cash prices steady to ½c higher. Shipping sales, including some made late the day before, reached 510,000 bu. Reports from Central Illinois that there was little corn left and feeders were paying 50c, encouraged bull effort. Primary receipts were 1,020,000 bu, compared with 773,000 bu last year, but shipments were 793,000 bu, compared with 135,000 bu. Seaboard clearances were 64,000 bu, and export sales 48,000 bu. Prices at Liverpool were up ⅜d to 1½d.

Better Prices for Oats.

Oats responded to the strength in corn, with an advance of ⅝c for all deliveries, the principal bull factor in this market being the relative cheapness of oats as compared with corn. There were some more favorable advices from parts of Iowa on the outlook for the growing crop. There was a firm cash market, prices steady to ¼c higher, and a fair shipping demand from the east. Sales were 100,000 bu here and 200,000 bu at Duluth. There were 198 cars inspected in and 95 estimated for today. Seaboard clearances were 5,000 bu. There was an active speculative demand met by profit taking sales on the bulge by holders. Bartlett took July, Brosseau, Lake, and Crighton took September, Kidston bought December and Howe took May. There was selling on the advance by Cudahy brokers, Harris-Scotten, Wightman-Neafus, Sterling, and the Northern Grain company.

Provision Advance Checked.

Strength in corn, light receipts of hogs, and higher prices for the live article at the yards by 5c seemed to furnish adequate reasons for an advance in provision prices, and there was a moderate upturn early to new high figures for the recent advance. But advantage was taken of the firmer tone by longs and western packers to liquidate a lot of product, and the market closed a shade easier for lard and ribs, pork about steady. There were 16,000 hogs in compared with an estimate of 21,000, and 34,000 are expected today. Shipments of meats and lard were heavier than last year. Receipts of hogs at all western points were 78,700, compared with 73,700 last year. There was selling of ribs by commission houses, while Armour brokers bought July ribs and sold September. There was heavy selling of July lard by Cudahy, which interest took September and October on a smaller scale.

Rye, Barley, and Seeds.

Rye ruled firm, July 66c bid and September 65½c bid. No. 2 carlots were salable from 78 @80c. Receipts, 3 cars.

Barley was unchanged. Malting sales were from 43@50c and screenings ranged from 29@40c. Receipts were 19 cars.

Flaxseed was steady. No. 1 northwestern was nominally $1.43 and No. 1 $1.25. There were receipts of 2 cars here, 5 cars at Minneapolis, and 3 at Duluth.

Timothy seed added 5c to the recent advance, June quoted at $3.10 and September at $3.25. Country lots ranged from $2.00@3.00. June clover seed was nominally $11.75@12.25.

Range of Active Futures.

WHEAT.

	Open.	High.	Low.	Closing June 27.	Closing June 26.
July ..	90-⅛	90⅞	89¼	90⅜-½	89⅜
Sept ..	85¼-⅜	86⅜-⅞	84⅞-⅞	86⅜	85¼
Dec ..	84⅜-5	86	84⅜	86	84⅜

CORN.

	Open.	High.	Low.	Closing June 27.	Closing June 26.
†July ..	54⅝-¾	56⅞	54⅝	56⅞	54⅝
*July ..	54⅞-½	56½	54⅜	56⅜	54¼
†Sept ..	54-⅜	56	54	56	53⅞
*Sept ..	53½-⅞	55⅜	53½	55⅜	53½
*Dec ..	50⅜	51⅜	50⅜	51⅜	49¼
†Dec ..	49⅛-½	50	49⅛	50	50¼
May ..	49-¼	49⅝	49	49⅝	49

†Old. *New.

OATS.

	Open.	High.	Low.	Closing June 27.	Closing June 26.
July ..	32⅜-½	32⅞	32⅜	32⅞	32⅛-½
Sept ..	30⅜-⅜	31⅛-⅜	30⅛	31⅛	30⅝
Dec ..	31⅛-2	32⅛-¼	31⅛	32⅛	31⅛
May ..	33⅛	34	32⅞-3	34	33⅛

MESS PORK.

	Open.	High.	Low.	Closing June 27.	Closing June 26.
July ...	12.70	12.70	12.62½	12.67½	12.67½
Sept ...	13.05	13.05	12.95	13.02½	13.00

LARD.

	Open.	High.	Low.	Closing June 27.	Closing June 26.
July ...	7.32½	7.32½	7.25	7.27½	7.32½
Sept ...	7.52½	7.60	7.50	7.50	7.52½

SHORT RIBS.

	Open.	High.	Low.	Closing June 27.	Closing June 26.
July ...	7.85	7.87½	7.80	7.82½	7.82½
Sept ...	8.02½	8.05	7.95	8.00	8.02½
Oct ...	8.07½	8.07½	8.00	8.02½	8.05

INTERESTING TRADE GOSSIP ON 'CHANGE.

An interesting survey of the wheat situation abroad from a Liverpool importer, who is evidently bullishly inclined on the market, was received by Sidney C. Love, as follows: "Speculative offerings have commenced in new crop Manitoba wheat, and some No. 1 northern has been sold for October and November shipment at prices equal to about 93½c to 94c c. i. f. We consider the price too low and a good investment purchase in view of the general position of wheat in the united kingdom, and apart entirely from the disquieting aspect of European politics. We shall require, however, all the wheat we can get toward the end of the year, as supplies here will run down to a low ebb before new wheat comes in in any volume. It looks to us as if reserves all over Europe as well as in America will be the smallest for some years. The heavy Russian shipments we look upon as the result of the war and believe that that country will exhaust her supplies as never before in her history in her efforts to get money. Peace would, we think, in the first instance check this large outflow. India is beginning to ship more freely, but a good deal will depend on the breaking of the monsoon, which is important for good crops. The general feeling here is becoming more bullish and in our opinion warrants the far off futures in wheat to come closer to spot values. Millers generally have moderate stocks, and any serious failure to America's crops would cause a smart advance here."

A bull movement in memberships, as the outcome of the successful fight of the board of trade against bucket shops, is looked for by John Hill Jr., who said yesterday: "I believe things are shaping for a good advance in the value of memberships on the board and expect to see them sell at $5,000 this year and at $10,000 within a few years. A number of memberships have been bought recently for outsiders, grain operators, southern cotton men, and New York stock men. One house has bought seven memberships recently, and of eight applications before the directors today five are from out of town. About 25 per cent of our memberships are owned out of town, and this proportion is likely to increase, while the demand from that source will force an advance in prices. Men will open offices all over the country to send grain business to the board, now that bucket shops have been prevented from using the board's quotations and there will be no competition of that kind. Illinois bucket shops have practically stopped using the board's quotations, and the national board of trade scheme brought out by bucket shop men at Kansas City has developed into a farce."

Offerings of new wheat to arrive were smaller yesterday, the southwest evidently being nervous over the prospects of rain. One lot of 50,000 bu No. 2 red was bought by a local house to come here the first half of July at slightly better than July price. Most of the offers were at 1c over July. Cash brokers estimate that perhaps 150,000 to 200,000 bu No. 2 red and 100,000 bu No. 2 hard are contracted for to come here in July, at July price to 1c over, little at the inside figure. Kansas City reported new No. 2 red sold at 92@92½c on orders from country mills. A good many winter wheat farmers, however, propose to get good prices for their grain, if they can, as was apparent from some offers of round lots made to this market from Missouri and Illinois, for which 2c to 5c over July for No. 2 red winter was asked for all July shipment. Some purchases had been made on the basis of 1c over July for shipment up to July 15, and cash houses were not inclined to accept the higher offers for a longer term of shipment.

Demand for old wheat was moderate, and prices not quite so strong relative to futures. A lot of 5,000 bu No. 2 red sold at $1.04 in store and 5,000 bu No. 2 hard at $1.03 store, and total sales were 30,000 bu. No. 1 northern was nominally $1.19@1.20 in f. o. b. There was a good demand for corn even on the advance, 25,000 bu being sold based on the top price, and sales aggregating 510,000 bu, including 250,000 bu sold late Monday. Prices on the tables were steady early and up ½c later, with demand good. Sales of oats were 128,000 bu here and 200,000 bu sold by local houses to go from Duluth.

"They have it all fixed up in the northwest now," said a disgusted bear, "so they can kill the spring wheat crop either coming or going. They say the growth is rank from the rains, and that the plant has not made berries because of a lack of sunshine. Now, if we don't have bright, warm weather in July, they say, the plant cannot make a crop, and if they do have a hot July to make a crop it is bound to be killed by rust, for the spread of which conditions are favorable. And there you are."

Comstock, who was supposed to have accumulated a line of at least 3,000,000 bu of old September corn, and to have held it and bought more last week in face of heavy selling by Patten brokers, was not in the pit yesterday, but the trade thought he took profits on about a third of his line through Brosseau, who was a heavy seller.

"Reports from the country are less favorable on the spring wheat crop," said a message from Woodworth, a conservative Minneapolis house, to McReynolds. "The weather is cold and raining, and predictions are for more rain tonight and tomorrow. Our country advices are not so good."

"The trouble is there is not enough corn to go around," said Homer Ash. "And I think the breaks will be only temporary until corn begins to accumulate. We have had receipts for a time, but what do they count if the stuff is moved out and stocks keep on decreasing."

The highest bids for corn on the crop were sent out last night, cash houses offering 1¾@1⅞c more than the day before, or 56⅝@56¾c track, Chicago. As the bids of the night before failed to bring acceptances, some of the cash people were dubious about getting any on the advance.

"The corn receipts are not big enough for the volume of speculation in the pit," said a trader, "and so we have a remarkably nervous market, which runs either way with orders, but goes up much more easily than it goes down, because of the small local stocks."

Further inroads were made on contract stocks of corn yesterday, 63,000 bu No. 2 being loaded out. Of the remaining 44,000 bu 20,000 bu is said to be out of condition, leaving 24,000 bu in store which would grade.

There will be no session of the board of trade July 3 and 4, and the New York exchanges also will be closed for the double holiday.

St. Louis wired Shearson-Hammill: "Seven cars of new No. 2 red and 700 sacks, in today, all grade No. 2. Sack wheat sold on level at 94c."

Estimated receipts for today are: Wheat, 4 cars; corn, 372 cars; oats, 95 cars; rye, 2 cars; barley, 5 cars; hogs, 34,000 head.

A cheerful optimist at Columbus, O., wired a local house that some wheat in that section would go 50 bu to the acre.

E. F. Leland of Ware-Leland, who has been abroad since early in May, sailed from Rotterdam Saturday for home.

C. E. Gray, formerly of Karnick-Gray-Williams, will go with Wasserman, Kempner & Co.

There were charters for 250,000 bu corn to Buffalo at 1⅜c and 60,000 bu oats at 1¼c.

GRAIN INSPECTION.

	No. 2 and better.	Standard.	No. 3.	Low grade.	Total.
Winter wheat	..	..	..	1	1
Spring wheat	..	..	..	4	4
Corn	242	..	425	275	942
Oats	20	37	107	34	198
Rye	3	..	..	..	3
Barley	..	..	9	10	19
Totals	265	37	541	324	1,167

Inspected out: Wheat—No. 2 hard, 98,000 bu; No. 2 red, 8,200 bu. Oats—Standard, 52,950 bu. Rye—No. 2, 2,000 bu. Loaded from unlicensed elevators: Wheat—No. 1 northern, 5 cars. Corn—No. 2 yellow, 7 cars and 152,850 bu; No. 3 yellow, 11 cars and 185,000 bu; No. 2 white, 3 cars and 25,000 bu; No. 2, 2 cars and 25,000 bu; No. 3, 136,000 bu. Oats—No. 3 white, 2 cars; No. 2, 1 car.

Cash Produce Transactions.

FLOUR—Firm; hard spring [favorite brands], $6.20@6.40; hard patents [in wood], $5.50@5.70; straight [export bags], $4.90@5.00; clear [export bags], $3.60@4.00; soft winter patents [export bags], $4.20@4.30; straight, $4.00@4.10; hard winter patents [export bags], $4.20@4.30; clear [export bags], $3.50@3.90; rye flour, brls, $4.00@4.35; sacks, $3.50@3.90.

WINTER WHEAT—Quiet and firm. Sales in store and to go: No. 2 red, 5,000 bu at $1.04; No. 2 hard, 5,000 bu at $1.03. Free on board: No. 2 hard, $1.04¼; not graded, 57c.

SPRING WHEAT—Quiet. Sales free on board: No. 4, 81c; not graded, $1.12.

CORN—Steady to ½c higher. Sales in store and to go: No. 2, 55¾@56c; No. 2 yellow, 56@56¼c; No. 2 white, 55¾c; No. 3, 55¼@55½c; 310,000 bu for shipment on p. t.; No. 3 yellow, 55⅞@56¼c; No. 3 white, 55½c; No. 4, 55¼c. Sales on track and free on board: No grade, 47@54¼c; No. 4, 53¼@55⅜c; No. 3, 55¼@56¾c; No. 3 yellow, 55⅞@56¼c; No. 2, 55¼@56c; No. 2 yellow, 56@56½c; No. 3 white, 55¼@55¾c; No. 2 white, 55¾@56c. Billed through: No. 4, 54@54¾c; No. 3, 54¼@54⅝c; No. 3 yellow, 54¾@55¼c; No. 2 yellow, 55@55¼c; No. 3 white, 54½@54¾c; No. 2 white, 54½@54¾c.

OATS—Steady to ¼c higher. Sales in store and to go: No. 4 white, 32⅜c; No. 3 white, 32¾@33¼c; standard, 33c; No. 2 white, 33⅞@34c; white clipped, 125,000 bu on p. t. Sales on track and free on board: No. 4, 32¼@32⅜c; No. 4 white, 32@32⅜c; No. 3 white, 32¼@33¼c; standard, 33¼@33½c; No. 2, 31½@32c; No. 2 white, 33½@34c. Billed through: No. 4, 31c; No. 4 white, 32¼@32⅜c; No. 3 white, 32⅜@33c; standard, 33@33½c; No. 2, 31@31¼c; No. 2 white, 33¼@33½c.

RYE—Steady. Sales free on board: No. 2, 78@80c.

BARLEY—Strong. Sales on track: Screenings, 43¼c. Free on board: Screenings, 41½c. Barley, 42½@49c.

PROVISIONS—Steady. Cash lots: Mess pork, $12.65@12.70; lard, $7.22½@7.25; ribs, $7.80@7.90, according to weight.

COOPERAGE—Dull but firm; ash pork brls, 87½@90c; oak pork brls, 92½@95c; lard tierces, $1.17½@1.20. No sales.

WHISKY—Steady on a basis of $1.27 for finished goods.

HAY—Steady. Receipts, 1,039 tons; shipments, 59 tons. Sales on track: Not graded timothy, $6.00@10.00; not graded prairie, Kansas, $11.00. Free on board: Not graded timothy, $10.00.

STRAW—Rye straw quotable at $9.50@10.00. Wheat straw at $6.50@7.00, and oat straw at $6.50@7.00. Sales on track: Tangled rye, $8.50.

DOMESTIC PRODUCE MARKET.

NEW YORK, June 27.—Wheat—Receipts, 2,000 bu; spot firm; opened steady, but declined later; there was a quick recovery and strong advance, the market closing ⅝c to 1¼c net higher; July closed 95⅛c, September closed 90½c, December closed 89⅝c.

Corn—Receipts, 22,575 bu; exports, 3,730 bu; spot firm; option market active and strong; the close was 1¼@1½c net higher; July closed 61⅝c, September closed 61c.

Oats—Receipts, 39,000 bu; exports, 5,100 bu; spot firm; mixed oats, 26@32 lbs, 36@36½c.

Cotton seed oil—Barely steady; prime yellow, 27⅛@28⅛c.

Sugar—Raw quiet; fair refining, 3⅝c; centrifugal, 96 test, 4⅛c; molasses sugar, 3⅜c; refined quiet.

Quotations on Cotton.

Cotton—Spot closed quiet, 20 points higher; middling uplands, 9.50c; middling gulf, 9.75c; sales, 316 bales. Futures opened firm and closed firm.

	Open.	High.	Low.	Close.	Previous close.
June	....	....	....	8.93	8.64
July	8.78	9.04	8.78	9.00	8.71
August	8.81	9.09	8.86	9.07	8.77
September	8.94	9.14	8.94	9.14	8.84
October	8.98	9.22	8.97	9.19	8.91
November	9.04	....	....	9.23	8.95

Quotations on Coffee.

Coffee—Quiet. No. 7 Rio, 7⅝c; mild quiet. Futures opened steady at unchanged prices and closed dull, net unchanged to five points higher. Sales, 16,750 bags.

	Open.	High.	Low.	Close.	Previous close.
July	6.35	6.40	6.35	6.40	6.35
September	6.55	6.60	6.55	6.60	6.55
October	6.60	6.65	6.60	6.65	6.65
December	6.85	6.90	6.85	6.90	6.85
January	6.90	6.95	6.90	6.95	6.90

Foreign Produce Market.

LIVERPOOL, June 27.—Wheat—Spot nominal; futures firm; July, 6s 10⅛d; September, 6s 9d; December, 6s 8d. Corn—Spot steady; American mixed, 5s 1d; futures firm; July, 4s 9⅛d; September, 4s 8⅛d.

Cotton in Liverpool.

LIVERPOOL, June 27.—Cotton—Spot in fair demand; prices 2 points higher; American middling fair, 5.55d; good middling, 5.25d; middling, 5.05d; low middling, 4.89d; good ordinary, 4.71d; ordinary, 4.55d; sales, 8,000 bales; futures opened quiet and closed feverish.

Western Grain Markets.

MINNEAPOLIS, Minn., June 27.—Wheat—July closed at $1.08⅝, September 91⅝c, and December 87⅝c. Cash wheat in good demand. Close: On track, No. 1 hard, $1.13⅝; No. 1 northern, $1.11⅝; to arrive, $1.10⅝. Flax—Market unchanged; demand fair. Closing prices were $1.46⅝. Bran—In bulk, $12.75@13.00.

KANSAS CITY, Mo., June 27.—Close: Wheat—Lower; July, 80@82⅛c; September, 77⅛@77⅝c; Cash, No. 2 hard, 93@99c; No. 3, 89@97c. Corn—Higher; July, 50c; September, 49c; December, 44⅝c; cash, No. 2 mixed, 50⅛@51c. Oats—Steady; No. 2 white, 32⅛@33c; No. 2 mixed, 30⅛@31c.

DULUTH, Minn., June 27.—Close: Wheat—To arrive, No. 1 northern, $1.11⅛; on track, No. 1 northern, $1.11⅛. Flax—To arrive and on track, $1.48; July, $1.45. Oats—To arrive and on track, 32½c. Rye—Firm, 72c; September, 62½c. Barley—39½@41c.

ST. LOUIS, Mo., June 27.—Close: Wheat—Futures higher; cash steady; No. 2 red, cash, elevator, 92c; track, 96c new, $1.05 old. Corn—Higher; No. 2 cash, 53c. Oats—Higher; No. 2 cash, 31c; track, 31½@32c.

MILWAUKEE, Wis., June 27.—Wheat—Firm; No. 1 northern, $1.13½. Rye—Dull; No. 1, 81@82c. Barley—Firm; No. 2, 51c; sample, 40@50½c. Oats—Firm; standard, 33½c. Corn—½c higher; No. 3, 55@56c.

PEORIA, Ill., June 27.—Cash corn higher; No. 3 yellow, 55c; No. 3, 54c; No. 4, 53½c; no grade, 52c. Oats steady; No. 3 white, 31⅜@32c; No. 4 white, 31¼@31½c.

TOLEDO, O., June 27.—Clover seed—October, $5.77½. Prime alsike, $7.40. Prime timothy, $1.52½.

IN THE NEW YORK MARKETS.

NEW YORK, June 27.—The dry goods market is without material change, except in the matter of firmness, but there is evidence of higher prices in a good many instances and buyers who are operating are willing to pay current prices, provided they can secure deliveries. Local jobbers are in the midst of their clearance sales, which are evidently proceeding satisfactorily.

Metals—Spot tin in London was a little higher, closing at £139 12s 6d, and £138 7s 6d for futures. Locally the market was quiet but steady, with spot held at $30.55@30.70. Copper also was firmer in London, closing at £66 5s for spot and £66 3s 9d for futures. Locally the market was firmer, with no appreciable change in prices. Lead was higher at £13 3s 9d in London and continues firm at $4.50@4.60 in the local market. Spelter was unchanged at £24 in London and at $5.30 in the local market. Iron closed at 49s 4d in Glasgow and at 45s 6d in Middlesboro. Locally the market is without further change.

Butter—Firm, unchanged. In Philadelphia—Firm; extra western creamery, 21½c; extra nearby prints, 22½c.

Eggs—Firm, unchanged; receipts, 19,840. In Philadelphia—Firm; nearby fresh, 16½c; western fresh, 17@17½c.

Poultry—Alive steady; western spring chickens, 22c; fowls, 12½c; turkeys, 13c. Dressed firm; western broilers, 22@25c; fowls, 10@13c; turkeys, 13@17c.

IN THE BOSTON MONEY MARKET.

BOSTON, Mass., June 27.—[Special.]—The local market was dull today with copper slightly irregular but generally disposed towards strength. New York continued to buy Amalgamated steadily, although there appeared to be some realizing in the stock towards noon, which caused the price to ease off ⅛ to 81⅛; it held steady within a fraction of the latter price up to the closing. The list in general was fractionally irregular on light transactions. Miscellaneous issues were dull but generally firm. Call loans, 3@3½ per cent; time loans collateral, 4 per cent; time loans, mercantile paper, 3¾@4¼ per cent; clearing house loans, 3 per cent.

	Sales.	Open.	High.	Low.	Close.
Advenure	160	3½	4	3½	3⅞
Amal	2,135	82¼	82¼	81½	81½
Allouez	2,160	25½	26⅝	25½	25⅞
Atlantic	250	13⅝	13⅝	13½	13½
Bingham	125	29¼	29¼	29¼	29¼
Boston Con	610	8¼	8⅜	8¼	8⅜
Central Oil	300	6¼	6¼	6¼	6¼
Con. Mercur	1,600	60	62½	60	60
Cop. Range	6,685	69	70	69	69
D. West	109	13¼	13¼	12⅞	13¼
Dom. I. & S.	55	23	23	22½	22½
Franklin	160	8⅜	8⅜	8⅜	8⅜
Granby	315	5⅞	5⅞	5⅞	5⅞
Greene	658	22⅞	22⅞	22⅝	22⅝
Guan	150	4½	4⅞	4½	4⅞
Isle Royale	250	20	20	19¾	19¾
Massachusetts	565	7¾	7¾	7½	7½
Mayflower	100	70	70	70	70
Michigan	220	14	14	14	14
Mohawk	410	49⅞	50	49¼	49¼
Mont. C. & C.	35	2½	2½	2½	2½
Old Dominion	418	25½	25½	25¼	25¼
Osceola	725	92¼	92½	89	89
Rhode Island	350	1⅜	1⅜	1⅜	1⅜
Shannon	140	7¼	7¼	7¼	7¼
Tamarack	75	115	115	114	114
Tecumseh	760	4	4	3½	3½
Trinity	90	8	8	8	8
U. S. Oil	65	10⅝	10⅝	10¼	10¼
U. S. Mining	1,797	30¼	31	30⅜	30⅜
United Copper	100	23¼	23¼	23¼	23¼
Utah	520	44	44	43⅞	44
Victoria	110	3	3	3	3
Winona	250	11	11	10¼	10¼
Wolverine	20	100	110	109	110
Amn. Agr.	1,145	24¼	24⅝	24	24¼
Do pfd.	27	90½	90½	90½	90½
Amn. Pneu. pfd.	260	28	28	27⅞	27⅞
Mass. Gas	15	44¼	44¼	44¼	44¼
Do pfd.	165	84½	84½	84½	84½
Merg	11	187	187	186	187
Do rights	381	8⅝	8⅝	8½	8⅝
Swift	13	108	108	108	108
United Fruit	90	109	109	108¼	108¼
United Shoe	104	91	91	90	90
Do pfd.	238	31¼	31¼	31	31
Do Temp. ctfs.	350	60	60	60	60
Amn. T. & T.	132	142½	142⅝	142½	142⅝
N. E. Tel.	20	139½	139½	139½	139½
Bos. Elevator	197	158	158	157⅝	158
B. & W. pfd.	5	76	76	76	76
Chi. Junction	70	168	168	168	168
Do pfd.	5	125	125	125	125
West End L.	40	48	48	48	48

GRAND TRUNK PLANS FIGHT

ARBITRATION BOARD'S DECISION LIKELY TO START RATE WAR.

Opinion Given Out Some Days Ago, and It Is Probable That the Request of the Michigan Central for Differential Fares to Eastern Points Will Be Granted—Other Railroads Will Contest the Decision and Will Retaliate.

This morning there will be another meeting of the Chicago Railway association. Armed with the supplemental report of the majority of the arbitration board, in which they declare that they intended that their differential rates should apply in connection with the New York Central, the Michigan Central will try again to get their rates of $18 and $16 into the Chicago rate sheet.

It is probable that they will succeed and then the fun will begin. The Grand Trunk will raise the same objection to the insertion of the Michigan Central's rates as it did at the former meeting, and there is some prospect that it will be sustained by the Erie and Pennsylvania. Its contention is that the differential rate to New York via the Michigan Central and New York Central is a lower rate than is enjoyed by any other line, and therefore cannot be granted over an objection. It is not at all unlikely, however, that the chairman will rule that the Grand Trunk cannot object, because it was not a party to the arbitration, and that the rate must go in.

Grand Trunk Will Fight.

If it does go in, both the Grand Trunk and Erie will at once notify the association that they intend to preserve their differential over the Michigan Central, and will ask to have their rate changed to $16 and $15. This, of course, will be objected to by the Vanderbilt lines, and then it will remain to be seen what the next move will be. It is said on good authority that the Grand Trunk has decided upon a fight, and in case it cannot get its road included in the Chicago rate sheet, it will distribute a tariff of its own. The general offices in Montreal declare that the fight will be carried on to a finish, and that under all circumstances it will maintain its differential over the Michigan Central, even if it has to make a $6 rate to New York.

July 8 is the day set for a battle to be fought between the baseball teams of the St. Louis association of General Passenger and Ticket Agents and the Transportation Baseball league of Chicago. The field of battle is located at North Evanston, where the foul strikes and wild throws can do no damage to surrounding property. A special form of ticket will be provided for the spectators by which the purchaser will waive all claims for damages resulting from stray balls.

Many Promotions Made.

Second Vice President J. T. Harahan of the Illinois Central yesterday announced the following promotions, to take effect July 1:

HUDSON, T. J., has been promoted to the office of general traffic manager, his present office of traffic manager being abolished.

BOWES, F. B., assistant traffic manager, has been appointed freight traffic manager.

HANSON, A. H., general passenger agent, has been appointed passenger traffic manager.

HATCH, S. G., assistant general passenger agent, has been appointed general passenger agent, succeeding Mr. Hanson.

Yesterday at Cincinnati there was a meeting of the arbitration committee, composed of B. N. Austin, general passenger agent of the Baltimore and Ohio, O. P. McCarthy, general passenger agent of the Baltimore and Ohio Southwestern, and John Francis, general passenger agent of the Burlington, to consider the application of the Cincinnati, Hamilton and Dayton, the Big Four, and the Cincinnati and Northern to put into effect differential fares between Cincinnati and Buffalo.

New Rate Question Up.

It is probable that at the next meeting of the Central Passenger association members will be asked to pass upon the question of excess rates from Cincinnati to New York via the fast trains of the Pennsylvania and Big Four. The Erie, Baltimore and Ohio Southwestern, and Chesapeake and Ohio are involved in the question. They claim that both the Pennsylvania and Big Four should have increased their excess fare $4 and $5 on the new fast trains, which were put on in connection with the eighteen hour trains.

Joseph Buker, assistant superintendent of machinery for the Illinois Central railroad, was elected president of the American Master Car Builders' association at the convention just concluded at Manhattan Beach, New York.

FURTHER GAIN IN POTATOES.

The continued strength in the market for new potatoes was again the feature in produce circles yesterday. Arrivals were smaller, demand good, and prices 2@3c higher. Strawberries were more freely offered and easier. Trade was quiet and quality only fair. Butter and eggs unchanged. Live poultry steady. Tomatoes in liberal supply and values steady to a shade lower.

DAIRY PRODUCTS.

Eggs, extra fine, 80 per cent fresh	17c	extras	19¼c
Do prime firsts	15c	Firsts	18@19c
Do at mark, general receipts, cases included	12@13c	Seconds	16@17c
Southern stock	10@11c	Dairies, Cooley's	17c
Butter, creamery,		Packing stock	14c
		Cheese, twins	9¼c
		Do, dairies	10¼c

FRUIT.

Oranges, box	$3.00@4.25	Apples, 1 bu	$1.00@2.25
Strawberries, 16 quarts	25c@$1.00	Apples, brls	$1.00@4.50
Blackberries, 24 quarts	$1.00@1.75	Cherries, 24 quarts	$1.00@2.00
Black raspberries, 24 quarts	75c@$1.75	Bananas, per bunch	50c@$1.75
Red raspberries, 24 quarts	50c@$2.00	Lemons, boxes	$3.25@4.25
		Pineapples, cases	$2.00@2.50

VEGETABLES.

Turnips, bu	30@50c	Onions, sack	40@85c
Asparagus, one-third bu	75c@$1.25	Beans, hand picked	$1.73@1.75
Beets, 100 bunches	$1.75@2.00	Lettuce, heads, per tub	25@50c
Cabbage, new, crates	50c@$1.50	Do leaf, case	15@20c
Celery, box	$1.00@2.50	Cucumbers, doz	20@40c
Green peas, bu	$1.00@1.25	Rhubarb, bunch	8@10c
Green onions, bunch	6@8c	Tomatoes, per case	25@75c
Potatoes, bu	10@15c	Spinach, tub	25@35c
Do new, bu	40@60c	String beans, boxes	50c@$1.25

POULTRY AND GAME.

Live turkeys	14@15c	Live ducks	10@14c
Live chickens	11c	Iced chickens	10½@11c
Spring	16@22c	Iced turkeys	16c
Live geese, per doz	$4.00@6.00	Iced ducks	11@15c

Naval Stores.

SAVANNAH, June 27.—Turpentine—Quiet, 59c. Rosin—Firm.

WILMINGTON, N. C., June 27.—Spirits turpentine—Steady, unchanged. Rosin—Firm, $3.10. Tar—Firm, $2.00 bid. Crude turpentine—Firm, $2.50, $4.25 and $4.75.

July Investments

		To net about
$500,000	State of Massachusetts 3½'s	3.20
250,000	City of Philadelphia 3½'s	3.35
1,000,000	City of Boston 3½'s	3.44
1,000,000	City of New York 3½'s	3.45
750,000	City of Allegheny, Pa., 4's	3.45
200,000	City of Columbus, Ohio, 4's	3.60
100,000	County of Allegheny, Pa., 4's (Pittsburg, County Seat.)	3.60
100,000	County of Cuyahoga, Ohio, 4's (Cleveland, County Seat.)	3.62
300,000	City of Cleveland, Ohio, 4's	3.70
50,000	City of Kalamazoo, Mich., 4s	3.70
50,000	City of Wausau, Wisconsin, 4's	3.70
50,000	County of Monroe, Illinois, 4's	3.75
75,000	County of Cook, Illinois, Oak Park & River Forest High School 4's	3.75
200,000	County of Shelby, Tenn., 4's (Memphis, County Seat.)	3.88
500,000	City of Jersey City, N. J., 4's	3.90
25,000	City of Tacoma, Wash., 5's	4.00
50,000	County of Marion, Tenn., 4's	4.00
100,000	City of Meridian, Miss., 4½'s	4.12
100,000	City of Tampa, Florida, 5's	4.40
100,000	Michigan Central R. R. Co. 1st Mtg. 3½'s	3.60
50,000	Chicago, Milwaukee & St. Paul Ry. Co. 1st Mtg. 5's	3.60
100,000	New York Central R. R. Co. Debenture 4's	3.95
100,000	Des Moines, Ft. Dodge R. R. 1st Mtg 4's	4.10
100,000	Oregon Short Line R. R. Co. Refunding 4's	4.15
100,000	Atlantic Coast Line R. R. Co. Collateral 4's	4.20
50,000	St. Louis, Iron Mt. & Southern R. R. Co. 1st Mtg. 4's (River & Gulf Division.)	4.30
50,000	Ozark & Cherokee Central Ry. Co. 1st Mtg. 5's	5.00
50,000	Cincinnati, Hamilton & Dayton R. R. Collateral 4½'s	5.20
50,000	St. Louis, Memphis & Southeastern R. R. Co. 1st Mtg. 4½'s	5.20
100,000	Western Union Telegraph Co. Funding 4½'s	4.25
50,000	Milwaukee Gas Company 1st Mtg. 4's	4.70
100,000	U. S. Steel Corp. 1st Mtg. Underlying 5's	4.75
50,000	Detroit Gas Company Prior Lien 5's	4.95
50,000	Rockford & Freeport Elec. Ry. Co. 1st Mtg. 5's	5.00
100,000	Shawinigan Water & Power Co. Consolidated 5's	5.00
50,000	Peoria Gas & Electric Co. 1st Mtg. 5's	5.00

Special circulars and full descriptions sent upon request. Personal interviews invited.

Farson, Leach & Company
140 Dearborn Street, Chicago
NEW YORK PHILADELPHIA BOSTON

Peabody, Houghteling & Co.
offer an unusually choice list of high grade Bonds and Chicago City Mortgages in denominations of $500, $1,000 and up, netting 4% to 6%, and especially suited to the investment of
Savings and Trust Funds
Send for our current lists.
(Established 1865.) 1123 First National Bank Bldg.

BONDS
For immediate or July Delivery
American Telephone & Telegraph Co.
Collateral Trust 4s 1929
Price on Application.
Plympton Gardiner & Co.
232 La Salle St., CHICAGO
27 William St., NEW YORK

Illinois Trust & Savings Bank

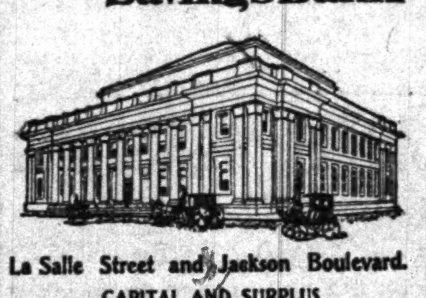

La Salle Street and Jackson Boulevard.
CAPITAL AND SURPLUS
TEN MILLION DOLLARS
Interest Allowed on Deposits in Banking and Savings Departments
BONDS: Government, State, County, City and Choice Railroad Bonds bought and sold.
FOREIGN EXCHANGE: Letters of Credit, Drafts, Postal Remittances and Cable Transfers.
THE TRUST DEPARTMENT: Acts as Administrator, Executor, Guardian, Conservator, Assignee, Receiver, Transfer Agent and Registrar; makes investments and acts as agent in the collection and disbursement of incomes. Trust funds and trust investments are kept separate from the assets of the bank.
ILLINOIS TRUST SAFETY DEPOSIT CO.
SAFE DEPOSIT VAULTS.

FIRST TRUST AND SAVINGS BANK
FIRST NATIONAL BANK BUILDING.
Interest allowed on savings accounts at the rate of Three per cent per annum.
Authorized by law to act as Trustee, Administrator, etc.
[The stock of this bank is owned by the stockholders of THE FIRST NATIONAL BANK OF CHICAGO.]

TRACY & CO.
BONDS STOCKS
Members { New York Stock Exchange, Chicago Stock Exchange, St. Louis Stock Exchange.
115 MONROE-ST.
(First National Bank Building.)
NEW YORK. ST. LOUIS. MILWAUKEE.

Wm. A. Read & Co.
25 Nassau Street, NEW YORK.
BOSTON. CHICAGO. BALTIMORE.

NOTICE OF SALE OF SEWERAGE BONDS.

Notice is hereby given that the Town of Sheridan, in Sheridan County, Wyoming, through its Mayor and Board of Trustees, will receive bids for the sale of the negotiable coupon bonds of the said Town of Sheridan, for the purpose of providing funds to establish, construct, purchase, extend, maintain and regulate a system of sewerage in the said Town—said bonds will be of the denomination of $500.00, and be numbered consecutively from 1 upwards and payable in twenty years from the date of their issuance, to be redeemable at the pleasure of said Town after ten years from the date of issue, and shall bear interest at a rate not exceeding six per cent per annum, payable semi-annually on the 1st days of January and July of each year after the date of their issue, both principal and interest being payable in lawful money of the United States of America at the Chemical National Bank of New York City, N. Y.—said bonds will be dated the 1st day of July, 1905, and when issued shall be signed by the Mayor and attested by the Clerk and countersigned by the Treasurer of the said Town, and each of said bonds will have coupons attached representing the interest to be paid. The bids for the sale of said bonds will be received and opened by the Mayor and Board of Trustees of said Town at the office of the Town Clerk of said Town on the 20th day of July, 1905. Each bidder will be required and must accompany his bid with a certified check or certificate of deposit for the sum of $1,000.00, issued by some Bank, payable to the order of the Town Treasurer of the said Town as a guarantee that said bidder will take and pay for said bonds in the event that they are awarded to him by the Mayor and Board of Trustees under his bid, and such bidder will forfeit said sum and such certified check or certificate of deposit in the event that he fails to receive and pay for said bonds when tendered, if the same should be awarded to him. The Mayor and Board of Trustees reserve the right to reject any and all bids. This notice is given under and pursuant to the provisions of an Ordinance of said Town, being Ordinance No. 139, passed, adopted and approved on the 9th day of June, 1905, and under and pursuant to the laws of Wyoming.

In Witness Whereof, I have hereunto set my hand and affixed the seal of said Town this 26th day of June, A. D., 1905.

E. W. LONG, Town Clerk.

NORTHWESTERN ELEVATED RAILROAD
FIRST MORTGAGE FOURS
LISTED ON THE CHICAGO STOCK EXCHANGE
PRICE TO NET, BETTER THAN 5%.
N. W. HALSEY & CO.
THE ROOKERY, CHICAGO
Philadelphia New York San Francisco

JENNINGS REAL ESTATE LOAN COMPANY
BUILDING LOANS
FIRST NATIONAL BANK BUILDING

E. H. Rollins & Sons
BONDS FOR INVESTMENT.
238 La Salle Street, CHICAGO.
BOSTON. DENVER. SAN FRANCISCO.

A LARGE LIST OF... **FIRST MORTGAGES**
On Chicago Improv'd Real Estate is offered for sale by
Royal Trust Co.—Bank
Full particulars on application
REAL ESTATE LOAN DEPARTMENT
ROYAL INSURANCE BLDG., 169 Jackson Blvd.

JULY 1 JULY 10
SAVINGS
Deposited during the first 10 days of July will draw interest from July 1.
3% Interest Paid
Compounded semi-annually and payable to depositors in January and July.
NEW ACCOUNTS
Can be opened with $1.00 or more. All depositors receive the same courteous attention regardless of the size of their Saving Account.
THE AMERICAN TRUST AND SAVINGS BANK
Consolidating the Federal Trust & Savings Bank.
Capital, $3,000,000. Surplus, $1,500,000.
N. E. Cor. LaSalle and Monroe-sts.
GROUND FLOOR

6% BONDS
We are offering at par $600,000 Serial 6% First Mortgage Bonds of $500 each. The mortgage (to Central Trust Co. of Illinois, as trustee), covers real and personal property for which its owners recently paid in cash more than double the amount of this bond issue. The bonds are *guaranteed*, principal and interest, by a well-known corporation with a paid-up capital of $3,800,000; mercantile rating "AAA1" (highest credit); established thirty years. The net earnings of this corporation exceed $700,000 per year. Write for circular.
H. C. Barroll & Co.
BANKERS
First National Bank Bldg., Chicago.

Chicago Title & Trust Company
100 WASHINGTON STREET.
Owning the only complete indexes to the land title records of Cook County.
Is the only company which can furnish complete abstracts of title to real estate, showing all liens affecting the title thereto.
Guarantees titles to real estate for the benefit of owners or mortgagees, and in special cases will examine titles anywhere in the United States.
It is authorized by the State of Illinois and by all courts to act as administrator, executor, guardian, conservator, trustee, receiver and assignee, and transact a general trust business.
100 WASHINGTON STREET, CHICAGO.

Telephone—MAIN 3656. AUTOMATIC 2310.
HULBURD, WARREN & CHANDLER
STOCK BROKERS and COMMISSION MERCHANTS
212 AND 214 LA SALLE-ST.
MEMBERS:
NEW YORK STOCK EXCHANGE.
CHICAGO BOARD OF TRADE.
MINNEAPOLIS CHAMBER OF COMMERCE.
ST. LOUIS MERCHANTS' EXCHANGE.
CHICAGO STOCK EXCHANGE.

LOGAN & BRYAN
STOCKS, BONDS, PROVISIONS, GRAIN
NO. 2 BOARD OF TRADE, CHICAGO
NO. 11 BROADWAY, NEW YORK.
Chicago Board of Trade. N. Y. Stock Exchange
Chicago Stock Exchange. N. Y. Cotton Exchange
N. Y. Coffee Exchange. N. O. Cotton Exchange

PROPOSALS FOR CLOTHING AND EQUIPAGE Supplies—Chief Quartermaster's Office, Chicago, Ill., May 29, 1905. Sealed proposals, in triplicate, will be received at this office until 12 noon, June 29, 1905, for delivery at either the Philadelphia, New York, Boston, Chicago or San Francisco depot, of: Breast Cords, Dress Caps, Metallic Ornaments (Hat, Collar and Cap), Linen Collars, Jean Drawers, Muskrat and Buckskin Gauntlets, Buckskin, White Cotton and Yellow Horsehide Gloves, Campaign Hats, Hat Cords, Chambray and Muslin Shirts, Cotton and Wool Undershirts, Wool Blankets, Bedsacks, Bedsheets, Mattress Covers, Mosquito Bars, Pillow Cases, Telescope Cases, Trumpets, Trumpet Cords, Bronze Buttons, Color Slings, Music Pouches, White Facing Cloth, Leggings, Rubber Boots, D. B. Cloth, S. B. Kersey, Olive Drab Lasting and Serge. For delivery at either the Philadelphia, Boston, New York, Chicago, San Francisco or St. Louis depot, of Iron Bedsteads. For delivery at either the Philadelphia, Boston or Chicago depot, Of Khaki and Shelter Tent Duck—for delivery at the Philadelphia depot, of Hospital, Shelter, Storage and Wall Tent Poles. For delivery at either the Philadelphia or Jeffersonville depot, of Mattresses and Pillows. For delivery at either the Philadelphia or Chicago depot, of "B" Silk, Cotton Guimp, Gilt Buttons, Hooks and Eyes, Collar Clasps, Cord Edge Braid, Beeswax, Shelter Tent Buckles and Buttons, Gilling Line, Grommets, Bronze Slides, Russet Leather, Cotton Rope, Resin, Tent Line, Rings and Slips, Plates and Chains, Cotton Twine. Government reserves right to accept or reject any or all proposals or any part thereof. Preference given to articles of domestic production and manufacture, conditions of quality and price (including in the price of foreign productions and manufactures the duty thereon) being equal. Information furnished on application. Envelopes containing proposals to be indorsed "Proposals for Clothing and Equipage Supplies," and addressed to LT. COL. W. H. MILLER, C. Q. M.

OFFICE OF THE COLLECTOR OF CUSTOMS, Port of Chicago, Ill., June 27, 1905. Commencing at 9:30 o'clock on Wednesday, July 19, 1905, there will be sold at public auction all goods, wares and merchandise in custody of the customs authorities of Chicago that by reason of non-payment of customs duties or for any other reason are subject to sale. The sale will be held in the U. S. Appraiser's Stores Building, corner Harrison and Sherman Streets, and will be conducted under the direction of the Collector of Customs by Samuel L. Winternitz, Auctioneer. Catalogues of the sale may be had at the Collector's Office, Custom House, fourth floor, south wing, new Federal Building, after July 8th, and will be distributed to persons assembled at the sale. WM. PENN NIXON, Collector of Customs for the Port and District of Chicago.

Notice to the Holders of EQUITABLE GAS LIGHT AND FUEL COMPANY (OF CHICAGO) First Mortgage Six Per Cent. Bonds:

Notice is hereby given that on or after July 1st, 1905, the above first Mortgage 6% Bonds (and coupons attached thereto) maturing July 1st, 1905, will be paid upon presentation either at the office of the Central Trust Company of New York, 54 Wall Street, New York City, or the Swiss Bankverein, London, England.

Interest on the above bonds will cease July 1st, 1905.

PEOPLES GAS LIGHT & COKE COMPANY,
L. A. WILEY, Secretary.

PIRATES CAUSE TROUBLE.

OUTBREAK IN PHILIPPINES BY BORNEO BANDITS.

Gen. Wood Says Natives Assisted in Quelling Disturbance and Are Peaceful—Health Conditions in the Islands Are Good, but Little Sickness Being Prevalent — Will Visit President at Oyster Bay, but Not on Official Business.

San Francisco, Cal., June 27.—Maj. Gen. Leonard Wood and wife arrived here today on the Pacific mail liner, Manchuria, from the orient, on a flying trip to the east. Maj. Gen. Wood will go to Boston tomorrow. He will be the guest of President Roosevelt at Oyster Bay later, but declares positively that his trip had no political significance.

When asked about the recent troubles in Samara, Gen. Wood said:

"They did not originate in the Philippines, and the sultan cooperated with our troops in capturing the bandits that were terrorizing the country. These men were a lot of pirates from Borneo. As they were under sentence to be hanged by the British government they were desperate, and thirty-eight men were killed or wounded before they were finally captured.

"With this exception, there have been no active operations in any part of the islands for a long time. The health of the troops is excellent."

Gen. Wood expresses his belief that the Philippine tariff eventually will permit large importation of the products of the islands. Railroad construction in the islands probably will begin at once.

"I regret that I shall not be able to finish my business in time to return to the islands with Secretary Taft and his party," said Gen. Wood. "I shall not see them unless we meet on their return in Japan."

Gen. Wood says that conditions in the Philippines are improving rapidly, and that the entire country soon will be peaceful. He declares that Manila is much more healthful than is generally supposed, and as an evidence of this belief in this statement, said he had left his children behind.

ASKS WRIT FORBIDDING LIBEL.

Nutriola Company Alleges Conspiracy of Financial World People to Ruin Its Business.

Charges of a conspiracy to ruin the business of the Nutriola company, 142 West Madison street, have been made in the Circuit court. The company asks an injunction restraining Louis Guenther, editor of the Financial World, Otto Guenther Sr., and W. Knox Haynes, their lawyer, from printing or circulating matter libelous to the Nutriola corporation. It is asserted in the bill that Attorney Haynes has been guilty of barratry in trying to stir up groundless and unfounded litigation.

LAKE SHIPPING NEWS.

Vessel Movements.

LORAIN, O.—Cleared—Coal—Nicholas, Duluth.

CONNEAUT, O.—Arrived—Schuck. Cleared—Light—Hill, Duluth.

MANITOWOC, Wis.—Arrived—Pansy, Reynolds. Departed—Iron Cliff, Escanaba.

HURON, O.—Arrived—Bulgaria, Hartnell. Cleared—Coal—Aurora, Escanaba.

FAIRPORT, O.—Arrived—Squire, Constitution. Cleared—Light—L. C. Smith, Duluth.

GREEN BAY, Wis.—Arrived—Cherokee, Chippewa, Spokane. Cleared—Olympia, Escanaba.

ASHLAND, Wis.—Arrived—Grammer, Whitney. Cleared—Ore—Adriatic, Angeline, Quayle, Lake Erie ports.

PORT COLBORNE, Ont.—Up—Prince, Chicago; City of Montreal, Cleveland. Down—Ames, Niptuck and consort.

MILWAUKEE, Wis.—Arrived—Volunteer, Farwell. Cleared—Rangor, Warner, Duluth; Duncan, Manchester, Escanaba.

TOLEDO, O.—Arrived—B. L. Smith, Republic, Colonial, Umbria, Maryland. Cleared—Coal—Nottingham, Lake Superior.

MARQUETTE, Mich.—Arrived—Roman. Cleared—Frontenac, Toledo; Eads, La Salle, Wawatam, Nelson, Malta, Cleveland.

PORT HURON, Mich.—Arrived—Guido. Cleared Wednesday, sail, Duluth; Peterson, light, Duluth. Sheltered—Kongo, J. L. Green.

ASHTABULA, O.—Arrived—Fryer, Anna Minch, Fayette Brown. Cleared—Light—Wells, Centurion, Crestwick, Somers, Duluth.

TWO HARBORS, Minn.—Arrived—Van Hise, Thomas, Empire City, Jenney, J. C. Gilchrist. Cleared—Princeton, Bell, Christopher, McDougall, Marshall, Lake Erie ports.

ESCANABA, Mich.—Black, Mallette, Crescent City, Raleigh, Fargus III, Ravenscraig, Nyanza. Cleared—Marina, John Eddy, Maritana, Harvard, Selwyn Eddy, Lake Erie ports.

SOUTH CHICAGO—Cleared—Grain—Pinkerton, Orinoco, Buffalo. Light—Lyman C. Smith, Menominee City, Superior; Pere Marquette No. 2, Ludington; Louis Simpson, Boyne City.

CLEVELAND, O. — Arrived — Schlesinger, Thomas Davidson, Lindsay, Kirby, Biwabik, Althease. Cleared—Coal—Robbins, Outhwaite, Milwaukee; Tempest, Maxwell, Algoma Mills; Wyman, Parry Sound. Light—Saunders, Leonard Hanna, Duluth.

BUFFALO, N. Y.—Arrived—Yosemite, George Presley, Topeka, Lucy Neff. Cleared—Coal—Amasonas, F. L. Vance, Milwaukee; Grampion, Fort Williams; Plower, Parks Foster, Chicago; Tuscarora, Superior. Light—Ira H. Owen, Chicago; Vermillion, M. H. Burke, Duluth.

DULUTH-SUPERIOR.—Arrived—Moses Taylor, H. A. Hanna, Watt, Australia, Amazon, D. Whitney, Gladstone, G. Leonard, Shaw, Magna, Richardson, Woodruff, Lafayette, North Star, Duluth; Colorus, O. G. Barry, 96, E. A. Shores, Niagara, Mayham, Russia. Departed—Sultana, Algeria, Lagonda, Presque Isle, Olive Jeanette, French, Mariposa, Hill, Hart, Yale, Admiral, Cowle, City of Genoa, Ball Brothers, W. S. Mack, Sinaloa, ore, Lake Erie ports; Buffalo, Northern Queen, merchandise, Buffalo.

MACKINAW CITY, Mich.—Up—Curry, 9:20 Monday night; America, midnight; St. Paul, 1:10 Tuesday morning; Argonaut, 1:40; Bielman and consort, 3; Alfred Wright, 3:10; Rappahannock and consort, 3:40; John Moore, 9:10; Britannic, 10:40; Gladstone and consort, 11:40; Pridgeon and consort, noon; Commodore, 12:40 p. m.; Manitou, 12:50; Mecosta and consort, 2:20; Mc-Hawk, 3; Binghamton, 7:15; Montcalm, 7:40. Down—Seneca, 9:40 Monday night; large steamer (through north channel), 1:40 Tuesday morning; Spencer, 3:40; Louisiana, 6:50; Clyde, 7:40; Manistee, Hackett and consort, 10:40; Manitou, 11:30; Montana, 1:10 p. m.; Naples and consort, 2:40. Calm, clear.

SAULT STE. MARIE, Mich.—Up—Barth, Nirvana, Galatea, Roman, 9:30 Monday night; Nelson, Malta, 10; Wilson, Kerr, 10:40; Wawatam, midnight; Maunalei, Roebling, 2 Tuesday morning (Clemens, Northern King, 3:30; Miller, 3:30; Ward, 4:30; Algonquin, 5; Weeks, 9; Pack, 10:20; Turret Chief, Onoko, Nicol, 2 p. m.; Morse, Smeaton, 2:30; Escanaba, 3; Monarch, 5; Phenix, 7:40. Down—Rockefeller, Maida, 10 Monday night; Hines, Wayne, Law, Waldo, 11:30; Sagisaw, 3:30 Tuesday morning; Gettysburg, Wexford, 6:30; T. Hutchinson, Briton, 8; Choctaw, 8:30; Cadillac, 8; Gary, 9:40; Turret Chief, Andaste, 10:20; Iroquois, Iroquois Point, 2:30 p. m.; Winnebago, 5; Craig, Paris, 6; Palmer, 9.

DETROIT, Mich.—Up—Niko, Peterson, 10 Monday night; Walter Scranton, 12:10 Tuesday morning; Langham, 12:40; Reis, 1; Holmes, Harvey Brown, 1:30; Uganda, 2; John Owen, Jupiter, 2:30; Charles Ephicius, Mars, 4; Fabst, Armenia, Gaylord, Fraser, Gilchrist, 5; Tampa, 7; Wolf, 6:10; Samoa, Mahoning, 9:15; Reed, 11; Hinton, Pioneer, Chattahoga, 12:30 p. m.; Saxona, Masaba, Tom Maver, 2:15 a. m.; Marshall, 3; George King and barge, 3:40; Packwell, tug Sparkle, 4; New Orgarick, 4:40; Majestic, 5; Pellart, 5:30; tug Sheboygan, Montana, Cleo, 6; J. E. Ketcham, Nottingham, 7; Ida E., 7:30. Down—Zenith City, 9:40 Monday night; Isabella Boyce and consort, 9:30; Italia, Polynesia, Ashland, 3:30 Tuesday morning; Maryland, 5:10; Stephenson, Martha, George Peavey, 6; Milwaukee, 6:40; Uranus, Rochester, T. German, Wilkinson, 8:50; Venus, Colgate, Frank Rockefeller, 9:30; James Hoyt, 10:30; Scranton, 11; Bransford, 12; Black Rock, 12:16 m.; Oates, 12:30; Iroquois, Gill, 1; Sachem, Tower, 2; Centurion, Pathfinder, Tower, 2:40; Bay State, Bombay, Berkshire, Massachusetts, John B. Sabara, 3:40; Panther, 4; Argonaut, 5; Chicago, 5:15; Dunwoody and barges, 6:30; Mitchell, Chickamauga, 7:15; Starr, Warrener, 7:50; Wells, Bethlehem, 8:20.

Port of Chicago.

Arrived—With merchandise—Lehigh, Erie; Wilkesbarre, Saranac, Chemung, Buffalo. With coal—Lewiston, Buffalo. With salt—Normandie, Manistee. With lumber, etc.—F. W. Fletcher, South Arm; G. C. Markham, Muskegon; T. S. Christie, Manistee.

Cleared—With merchandise—Wissahickon, Fairport; Arthur Orr, Depot Harbor; Starrucca, New York; Buffalo; A. McVittie, Ogdensburg. With grain—J. S. Lee, Jr., Monomoy. Light—Albert Soper, J. R. Merrill, Cheboygan; M. F. Butters, Lading-ton; Cora A., Gladstone.

Fire Sweeps Colorado Forests.

Denver, Colo., June 27.—Forest fires are burning fiercely on government lands in the mountains south west of Denver. Range riders have been sent out from different points to check the progress of the flames. The loss thus far will reach $50,000.

EXCURSION and TRAVEL.

SUMMER VACATIONS

An Ocean Voyage to a Foreign Land GO TO BERMUDA

by new twin-screw Steamship Bermudian in forty-five hours from New York. Temperature cooler than at the Middle Atlantic coast resorts. For beauty of scenery and perfection of climate this trip is unsurpassed. Good fishing, sea bathing, sailing and dancing. Princess Hotel open. For illustrated pamphlet and rates address A. E. OUTERBRIDGE & CO., Agents, Quebec Steamship Line, 30 Broadway, New York. ARTHUR LEES, Secretary Quebec, Canada. or THOS. COOK & SON, 234 So. Clark St., Chicago, Ill.

CARSON PIRIE SCOTT & CO.

We shall close Saturdays at 1 p. m. in July and August.

Crash Redingote Suits, $17.50.

Style as illustrated.

SOME of the very best manufacturers are willing to make, to our order, suits at absolute cost in order to keep their tailors busy during their quiet season. For that reason we are able to offer these stunning crash suits, beautifully tailored, at $17.50.

Fourth floor.

Light Gray Eton Suits, $20.00.

Made of all-wool light gray homespun; solid plaited skirt, fancy eton jacket, all lined with gray taffeta; three-quarter sleeves, with cuffs, trimmed with taffeta and pique, at $20.00.

Voile Walking Skirts, $12.75.

Black or blue voile of fine quality; well made, 52 plaits, just the skirt for summer wear, light weight and dressy, and splendid value at $12.75.

New Box Plaited Linen Shirtwaist Suits, $10.

A shipment just received—pure white or light blue linen; skirt and waist made with box plaits, tailor stitched; plaited collar and cuffs. Special at $10.00.

New Black Lawn Shirtwaist Suits, $9.00.

Summer Waists: New Arrivals

DAINTY, sheer waists—just the thing for midsummer wear—in a profusion of styles, at prices that have made our waist section one of the first in the West.

Fourth floor.

Three Special Styles at $5.00.

Waists of allover embroidery, with square or V-shaped yoke, attached collar and deep cuffs made of Val. lace, at $5.00

Waists of sheer white mull, with entire front of needlework embroidery, 2 rows of Val. lace insertion forming round yoke front and back; collar, deep cuffs and back of waist tucked in clusters $5.00

Waists of fine white mull with yoke front and back made of English needlework embroidery; front of waist daintily trimmed with Val. lace insertion, soft lace collar $5.00

Three Special Styles at $3.95.

Waists of sheer white lawn, with front, back and full sleeve elaborately trimmed with Normandy Val. insertion, collar and cuffs also of insertion; entire waist is put together with beading $3.95

Waists of fine white lawn with yoke, front and back of 2-inch German Val. insertion, finished with fine hemstitching; lace collar and deep cuffs of insertion $3.95

White lawn waists, with front of tucks and lace medallions, elbow length cuff, and collar of fine Val. lace insertion $3.95

White Lawn Waists at $3.00.

Made with entire front of English eyelet embroidery, deep cuffs tucked in clusters and finished with embroidered insertion to match front of waist; open front or back $3.00

White Lawn Waists at $2.50.

Made of sheer white lawn, with tiny tucks forming yoke, front of paneled Italian embroidery, tucked cuffs and collar with Val. lace edging—a very unusual waist value at $2.50

One of the very unique productions just added to our displays of fine artwares is a new decoration in beautiful light greens and yellows from Bodenbach, Bohemia—designs especially appropriate for summer homes.

Marshall Field & Co.

EXCURSION and TRAVEL.

S.S. "North-Land" of the Northern Steamship Co. leaves Chicago every Saturday at 4 P. M. for Milwaukee, Harbor Springs, Mackinac Island, Detroit, Cleveland, Buffalo and all points East. Connects at Mackinac for Lake Superior and the Lewis & Clark Exposition. Largest and most luxurious boats on fresh water.

EUROPEAN OR AMERICAN PLAN

American plan includes all expenses in one ticket.

For full particulars in regard to this and Lake Superior tours Apply to Or address

H. A. Cherrier, G. E. P. A. N. S. Lewis, G. P. A. 220 S. Clark Street, 330 Prudential, Chicago, Ill. Buffalo, N.Y.

EXCURSION and TRAVEL.

YELLOWSTONE PARK

Alaska, Pacific Coast, and Canadian National Park. Special Pullmans, Dining cars, with charlered stages in the Park. Leisurely travel with long stops. Select clientele. Limited. Tickets include all expenses everywhere.

Under escort of The American Tourist Association. Rean Campbell, General Manager, 209 Quincy Building, Adams and Clark-sts., Chicago.

EXCURSION and TRAVEL.

BY SEA TO MAINE

A COOL, REFRESHING SEA TRIP.

The Ideal Route for Summer Tourist and recreation travel to the world-famed eastern seashore, lake and mountain resorts—Portland, Bar Harbor, The Rangeleys, White Mountains, &c. Steamers sail Mondays, 10 A. M.; Tuesdays, Thursdays and Saturdays, 5 P. M. Booklet, giving list of tours, hotels and boarding houses in the Summer playground of America, free on application to Maine S. S. Co. ticket office, 290 Broadway, or Pier (New No.) 32, East River, New York. Phone 3419 Franklin.

SUMMER TOURS

—TO—

ALASKA,
YELLOWSTONE PARK,
PORTLAND EXPOSITION,
NOVA SCOTIA,
ST. LAWRENCE RIVER,
SEASHORE.

Send for program.

GATES' TOURS. Toledo, Ohio.

SUMMER RESORTS.

WESTERN.

THE CLOVERS OMENA, Mich.

ON GRAND TRAVERSE BAY.

Rates, $8 to $12. A large fruit farm and home resort, with ample, cozy accommodations. Surrounded by beautiful inland lakes. Absolutely unexcelled boating, bathing and fishing. Ideal place for hay fever patients. Address

S. A. KEYS, Prop.

BEAUTIFUL WAWASEE LAKE

100 Miles from Chicago on B. & O.

Largest and highest lake in Indiana. The Wawasee Inn now open. Write for booklet.

CLINTON G. WIGGINS, Manager. Wawasee, Ind.

BELLEVIEW WHITEHALL, MICH.

Rates $7 to $9. A HOME RESORT. Beautifully located on White Lake. Lake Michigan in view. Address C. U. SMITH.

PINE LAKE INN

PINE LAKE, IND.

Send for Booklet. J. B. RUTTMAN, Mgr.

Only three days of the June Oriental rug sale

Mandel Brothers

Only three days of the June sterling silver sale

On next Saturday we shall close at 1 o'clock and continue to close at that hour every Saturday during July and August

Two pictures *and* a word about serge suits

We don't *need* to advertise serge suits—this year. Demand is greater than supply.

We anticipated the demand and are abundantly provided. But we could rest easy in the assurance that every serge suit in stock would find a customer—*without advertising.*

Why do we advertise them, then? Look at these two pictures and we'll tell you.

The first shows a man with a serge suit which he has just donned.

The second shows a man with a serge suit which he ought to doff.

The man is the same and the suit is the same—with a difference.

The difference has taken place in a week or two.

This is a true story, and now for the moral. It is the moral that forms the reason for this advertisement.

If you want to be "in the swim" this summer and wear a serge suit, be sure to *get a serge suit.*

There are serge suits and serge suits. Ours are *serge* suits.

Our serge suits all *all wool.* They *won't* put you in this man's predicament, *no matter how long you wear them.*

They are *all wool*—not alone the higher or highest priced ones, but every one in the store. The one you pay $15 for, just the same as the one you pay $20 for, or $25 or $30 or $35.

The difference in the price is a difference in fineness—of material, of trimmings. *But the $15 suit is just as reliable as the $35 suit.*

Our serge suits are *hand-made.* That's another reason why they save you from the fate of the man in the picture:

They are *hand-made*—the $15 one just the same as the $35 one. *We guarantee you that.*

Now, do you see why we advertise serge suits?

The regular customers of this store would eventually take care of our supply of serge suits. Perhaps *you* are not a customer. If this advertisement induces you to buy your serge suit here, *you will be pleased and will become a regular customer.*

You and many more.

That's why we advertise serge suits in a year *when we don't need to.*

Imperative reduction sale *of* silk *and* cloth suits

The measure of our anxiety to close out at once the entire stock of women's tailored and shirtwaist suits is to be found in radical reductions illustrated.

Cloth tailor-made suits

10.00 that were 25.00.
15.00 that were 30.00.
25.00 that were 50.00.

Silk tailor-made suits

17.50 that were 30.00.
25.00 that were 50.00.
37.50 that were 57.50.

Silk shirtwaist suits

9.75 for taffeta silk shirtwaist suits, were 16.50
12.50 for taffeta silk shirtwaist suits, were $20
16.50 for taffeta silk shirtwaist suits, were $25
$25 for taffeta silk shirtwaist suits, were $45

Closing out women's coats at a great saving

Everything in stock included—silk and cloth coats in the season's favorite styles at absolutely the lowest prices ever quoted at this time of the year.

Tan and black short coats

6.75 for coats that were 12.50.
9.75 for coats that were 18.50.
14.75 for coats that were $30.

Three-quarter long covert coats

9.75 for coats that were $20.
14.75 for coats that were $30.
$25 for coats that were $40.

Taffeta silk and pongee coats

9.75 for taffeta and pongee coats, were 15.00
12.50 for taffeta and pongee Redingotes, were $20
$15 for Rajah silk Redingote coats, were $25
$25 for taffeta and pongee silk coats, were $40

Women's tub skirts

Cool, ready-to-put-on skirts, in a variety of wash materials, sheer or otherwise, endless array of exclusive models.

3.50 for union linen tub skirts, new model with cluster plaits, handsomely made of shrunk linen, shape retaining.

4.50 for two models in poplinette, box plaited or with deep side plaits, ideal summer skirts; exceptionally low

SUMMER RESORTS.

WESTERN.

RESORT INFORMATION

THE TRIBUNE will keep constantly on hand a large supply of literature concerning resorts advertised in its columns; also time cards, special rates, and other printed matter of interest to resorters.

Special information regarding particular resorts, distance from Chicago, rates and transportation, will be furnished on request.

Inquiries should be made by mail, stating as fully as possible location and nature of resort about which information is desired.

Address:

BUREAU OF TRAVEL AND RESORTS.

TONKA BAY HOTEL, LAKE MINNETONKA ...MINN...

OPENS JUNE 22D.

Over 200 elegant rooms, single and en suite, with or without private bath and toilet. Excellent table. Fine Orchestra. Beautiful surroundings. Riverfront, 1,000 ft. Lake frontage. Courtesy and attention guaranteed.

RATES, $13.00 TO $20.00 PER WEEK.

Write for illustrated Booklet.

Railroads have half rates to Minneapolis from Chicago. 50c round trip to Tonka Bay, beyond.

C. H. GOODFREE, Manager.

HOTEL MARSLAND

SOUTH HAVEN, MICH.

Near the beach; boating, bathing, orchestra. Electric lights and running water in all rooms; private baths. Special rates and catalog. A specialty. Booklet.

STEWART & STEWART, Props.

FOR REST AND QUIET RECREATION

THE ELKHORN HOTEL

ELKHORN, WIS.

First-class hotel; rural surroundings; fine driving country; all gravel roads; located between Lauderdale, Delavan and Geneva Lakes. For rates write to GEO. H. AMOS, Prop.

LEELANAU HOTEL,

OMENA, MICH.

This beautiful summer resort hotel, located on Grand Traverse Bay, Mich., will be open for guests June 24th. Address H. E. DORLAND, Manager, Omena, Mich. Send for booklet.

MAPLEWOOD

IDEAL FAMILY SUMMER RESORT at beautiful GREEN LAKE. Large rooms, first-class table, fine spring water, large farm, dairy and gardens. Write for particulars.

VICTOR KUTCHIN, M. D., Dartford P. O. Wis.

SOUTH BAY HOTEL, Indiana Harbor, Ind.

Ideal summer resort for Chicago business men and their families. 45 minutes' ride from city via Lake Shore. Bathing, boating, fishing, tennis; elegant hotel accommodations.

SPLENDID AUTOMOBILE RUN.

SUMMER RESORTS.

WESTERN.

NORTH SHORE HEALTH RESORT

WINNETKA, ILL.

Chicago & Northwestern Ry.

A Restful Home on the Shore of Lake Michigan and Sheridan Drive.

All modern conveniences and up-to-date sanitarium methods. The treatment of Chronic Rheumatism, Digestive Disorders, Heart Disease and Nervousness a specialty. *Circulars. Personal inspection invited.*

Chicago Beach Hotel.

American and European Plan.

51st-Blvd. and Lake Shore. Chicago

Out of the city, yet within ten minutes of it. Has 1,000 feet of broad veranda; 400 handsomely furnished fireside rooms with a lake view; 220 private baths. Automobilists and other guests should visit

New European Dining Room

overlooking Garden, Beach and Lake, where they will find perfect service & receive every attention.

SPEND 4th OF JULY AT

HIGMAN PARK ON LAKE MICHIGAN.

"The Gem of All Resorts."

A No. 1 accommodations in Park Heights Inn and many new cottages.

BEST GOLF COURSE IN MICHIGAN

and all other amusements. Select dancing parties at Casino; Benson's full orchestra. Write for rates and booklet.

Arthur B. Higman, Benton Harbor, Mich.

MUDLAVIA

This great resort open the year round. Combines rest, health and pleasure for your vacation. Only a few hours ride from Chicago, near Attica, Ind., junction Chicago & Eastern Illinois and Wabash railroads. Nature's greatest cure for Rheumatism, Gout, Kidney, Skin, Bladder, Stomach and Nervous Diseases. For beautifully illustrated Magazine and all information, address E. L. KRAMER, Gen. Manager, Kramer, Ind. 471.

HOTEL LIPPINCOTT Ingleside Sta., Fox Lake, Ill. (New management.) Handsomest place on Fox Lake; 1,000 ft. lake front; good eating; all summer amusements. ROBERT BOEHNING, Prop.

BIG TROUT.

The Diamond S Trips take you into the finest trout country in America. We furnish everything. Diamond S, Room 3, 10 Sherman st., Chicago.

McEWAN'S FRUIT FARM RESORT,

on St. Joe River. Boating, bathing, fishing, good table, baths, shade, fine grounds, plenty of home grown fruits, vegetables, milk, butter and eggs. Rates $7 per week. Box 444, St. Joseph, Mich.

COMBINE YOUR SUMMER PLEASURE

with your business and spend your spare moments on shore of Lake Michigan. The South Bay Hotel, Indiana Harbor, Ind., offers most exceptional opportunities. 45 min. ride from Chi'go. Lake Shore.

OAK PARK RESORT, Burlington, Wis., Brown's Lake.

HOTEL AND COTTAGES TO 150 GUESTS.

Rates $8 to $12 per week. Rooms and ground lighted by our own electric plant.

THE ENCHANTED SUMMER LAND,

DEVIL'S LAKE, WIS.

LAKE VIEW HOTEL AND COTTAGES; cool, healthful, comfortable. Address E. T. HOPKINS.

SUMMER RESORTS.

WESTERN.

THE MORAINE

HIGHLAND PARK, ILL.

On high bluffs overlooking Lake Michigan, 25 miles from Chicago.

Delightful Summer Home

Garage and Repair Shop for accommodation of Automobilists.

Phone, Highland Park, 22.

Booklet Mailed on Application.

Fountain Spring House

WAUKESHA, WISCONSIN.

A delightful summer resort hotel, 2¼ hours' ride from Chicago. Solidly constructed of stone and brick—all modern conveniences—fine golf, tennis and all out-door sports free to guests. Splendid orchestra—table and service of the highest class. The famous Fountain Springs is part of the hotel property.

J. C. WALKER, Manager.

WAUKESHA

Offers unequaled advantages to Chicago Business Men and their families. Elegant hotels, beautiful parks with music, delightful drives and life giving waters at your service. 40 trains daily from Chicago. Two and one-half hours ride. You want to know about it. Write for booklet.

W. R. FRAME, Secretary.

Care National Bank, Waukesha, Wis.

EASTERN.

THE FAMOUS STOCKTON HOTEL,

Cape May, N. J. Center of social life and gaiety. New Cafe. Palm Room and Amusement Hall. Victor Johnson's Full Orchestra.

CONGRESS HALL

Facing the sea. Quiet, refined, elegant, homelike. Guests have privileges of all Stockton hops and amusements free. Rates, both houses, $15 to $30 per week; $2.50 to $5.00 per day. Special rates on application. H. M. CAKE.

HOTEL DENNIS,

ATLANTIC CITY, N. J.

Situated directly on the beach front with an unobstructed ocean view.

Hot and cold sea water in private baths.

Golf link privileges.

OPEN THE ENTIRE YEAR.

WALTER J. BUXBY.

BLOCK ISLAND, R. I.

THE SPRING HOUSE.

Splendid location, all ocean view, continuous cool breezes. Orchestra, dancing, tennis, bathing. Booklet. B. B. MITCHELL, Prop.

CHALFONTE

is a modern fireproof hotel located on the Boardwalk at Atlantic City, between the piers. Always open. Write for illustrations.

THE LEEDS COMPANY.

SEA CLIFF INN, NANTUCKET, MASS. | Cuisine Excellent. Efficient Service.

Bookings by E. M. GUILD, Treasurer 31 Market Square, Providence, R. I.

WARM SPRINGS, BATH CO., VA., are now open for guests. For circulars and terms address—EUBANK & GLOVER, Warm Springs, Bath County, Va.

SUMMER RESORTS.

EASTERN.

GRINDSTONE INN

Winter Harbor, Maine.

Enlarged; new bathroom suites. Golf, Tennis, Swimming Pool.

OPENS JULY 1ST.

THE MALVERN HOTEL

Bar Harbor, Maine.

Remodeled and under new management.....OPENS JULY 1ST.

Also furnished cottage for rent.

ERNEST G. GROS, Manager.

Address either of above Hotels.

ROYAL PALACE HOTEL Atlantic City, N. J.

Delightful location. Beach front. 300 large, airy rooms; 100 baths; orchestra; fine casino. Illustrated booklet on request.

CHARLES B. PRETTYMAN, Owner and Proprietor. LYMAN J. WATROUS Manager.

ALEXANDRIA BAY, N. Y.

THOUSAND ISLAND HOUSE,

O. G. STAPLES, Owner and Proprietor, OPENS JUNE 20th.

Golf, Tennis, Boating, Fishing and all outdoor amusements. Modern appointments.

For engagement of rooms apply to W. H. ORMES, HOTEL VICTORIA, N. Y. CITY.

MANHANSET HOUSE,

SHELTER ISLAND, N. Y.

AN IDEAL SUMMER RESORT.

All attractions of Water and Woodland; Bathing, Fishing, Sailing, Golf, Tennis, Automobiling, etc. High-Class Hotel. Reasonable Rates.

OPEN JUNE 22.

Address, ROBERT MURRAY, Manager, Manhanset Manor, N. Y.

Furnished Cottages for Rent

THE MASCONOMO AND COTTAGES

Manchester-by-the-Sea, Mass., will open June 20. E. C. STIMPSON, Manager.

EDUCATIONAL.

BRYANT & STRATTON BUSINESS COLLEGE

SUMMER TERM OPENS JULY 5.

40 per cent discount on all courses for July and August. Call or write for full information.

518-521 Wabash-av., Opposite Auditorium. Tel. Harrison 688.

CHICAGO LAW SCHOOL, Judge R. S. Tuthill, Pres.; Hon. H. L. Wait, Dean. Summer Term Preparatory Studies begin July 5th. 7 P. M. 109 Randolph street. For catalog address Sec'y.

MICHIGAN MILITARY ACADEMY Orchard Lake Mich. Write for prospectus to GEN. H. A. WHEELER, President, Orchard Lake, Mich., or Old Colony Building, Chicago.

FOREIGN HOTELS.

ILFRACOMBE (ENGLAND).

ILFRACOMBE HOTEL

All good Americans stay there before they die.